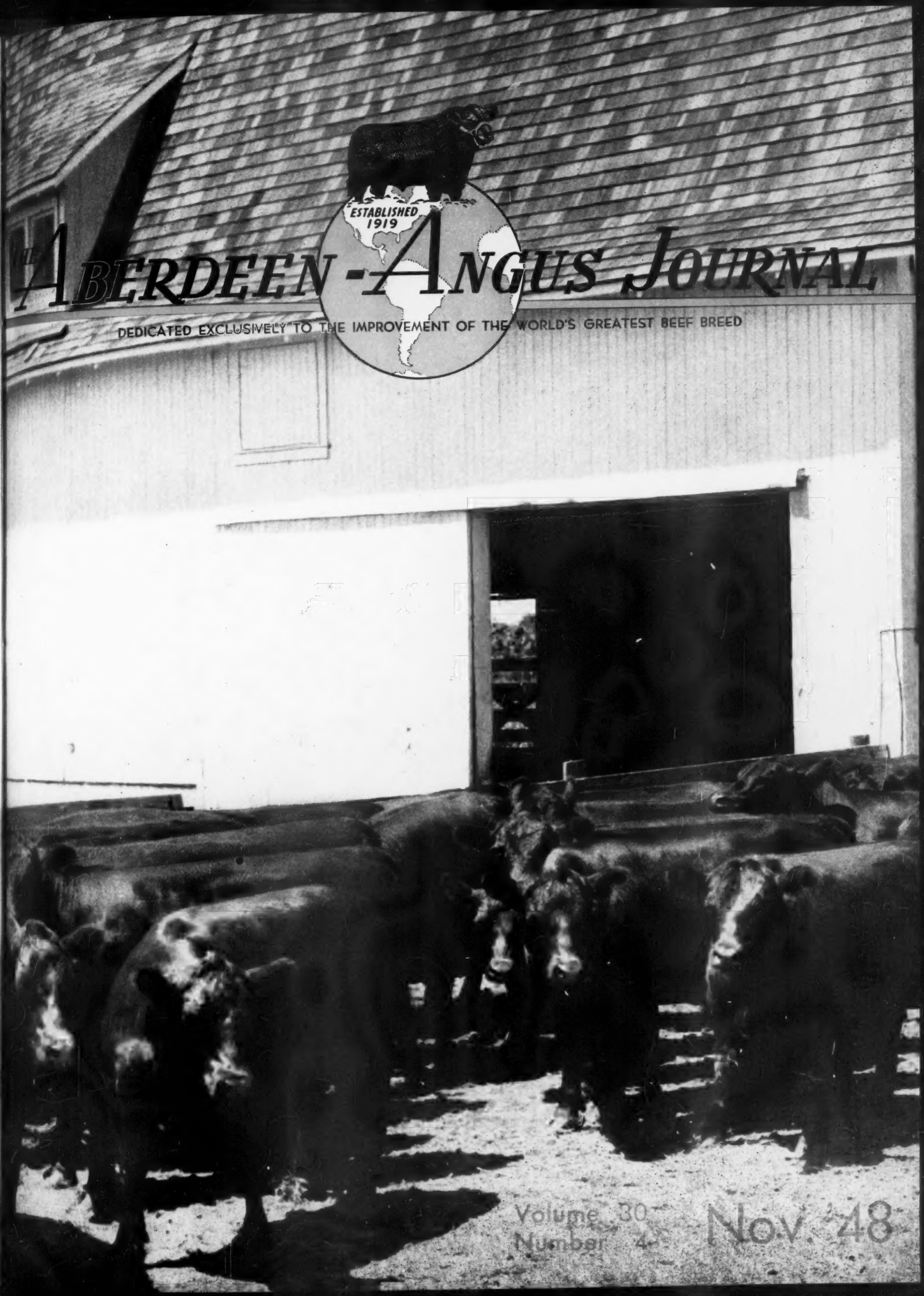
ESTABLISHED 1919
ABERDEEN-ANGUS JOURNAL
DEDICATED EXCLUSIVELY TO THE IMPROVEMENT OF THE WORLD'S GREATEST BEEF BREED
Volume 30
Number 4
Nov. 48

At The 1948 American Royal

Cattle exhibited by J. Garrett Tolan Farms won 15 FIRSTS; 7 out of 8 CHAMPIONSHIP AWARDS.

We at J. Garrett Tolan Farms believe in INDIVUALITY backed up by the BLOOD of CHAMPIONS.

This has been our pledge for 40 years and we have found that it has proven very successful.

We welcome all of our friends to visit us at the 1948 International and at our farm, whenever the occasion arises.

Bonniebrook Bella 5th - *She Sells at the* International "Show Window" Sale

Dec. 2d

Chicago

Bonniebrook Bella 5th

Sire: **BRIARCLIFF ELTON 644819**	Briarcliff Berwin 529657	Briarcliff Mariner 3d 480255	Briarcliff Protester 435899
			Gwenmawr Mignonne 3d 389449
		Thorndale Lassie 13th 432703	Briarcliff Echo 392999
			Ames Plantation Bernelia 407392
	Briarcliff Eline 14th 491105	Briarcliff Protester 435899	Barbara's Ensign 403861
			Pride Protest 34th 407224
		Eline 3d of Page 421244	Glencarnock Revolution 6th 384963
			Eline E. 4th of Page 260346
Dam: **BONNIEBROOK BELLA 645025**	Briarcliff Barbarian 20th 577261	Barbara's Ensign 403861	Ensign of Page 236754
			Barbara McHenry 40th 371466
		Barbara Harrison 11th 411840	Black Marshall 11th 351907
			Barbara C. B. 2d 340053
	Rally Belle 4th 573156	Briarcliff Barbarian 7th 455401	Briarcliff Protester 435899
			Barbara McHenry 70th 429415
		Rally Belle 489231	Rally Black King 459419
			Rally Bellai 465495

J. Garrett Tolan Farms, Pleasant Plains, Illinois

ELLERSLIE

Prince Sunbeam 249th, *the $60,000.00 Bull*

And one of the greatest breeding Bulls in the land.

• • •

Thank You

Aberdeen-Angus Breeders, for your interest in ELLERSLIE'S Second Annual Sale

• • •

MR. and MRS. R. H. SCHLESINGER
Owners

ELLERSLIE

P. O. Box 831, Charlottesville, Virginia

B. A. RUCKER, Jr.
Manager

Lakewood

. . . . . "THE BALANCED HERD"

Prince Eric of Sunbeam—The Great Sire
Four of His GET

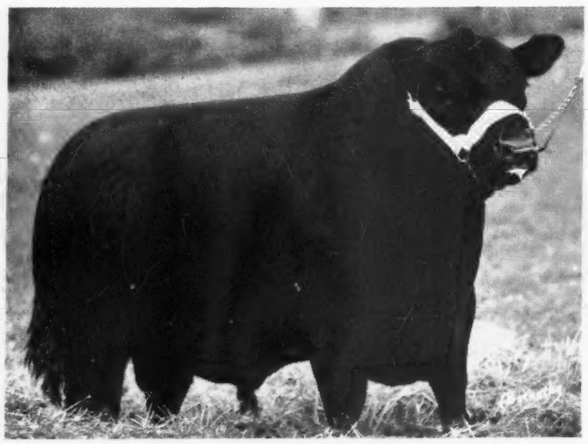

R. L. S. Prince Eric 13th

This great son of PRINCE ERIC of SUNBEAM was purchased at the Ralph L. Smith Dispersion by Goodfellow Homestead Farms—and since has been developed and exhibited at three shows, including the Ohio State Show and the Ohio State Fair, and the Clark County (Ohio) Fair. He was Grand Champion at all three shows.

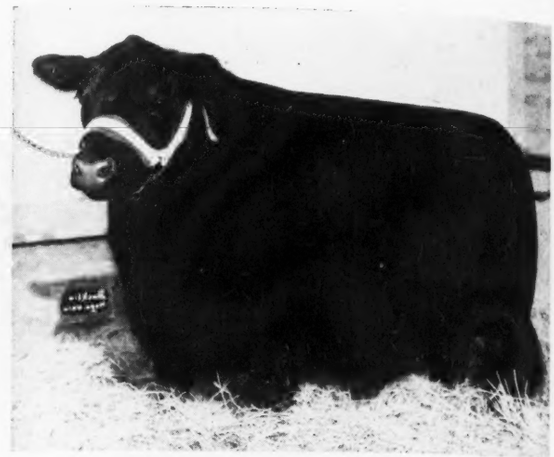

Miss Blackcap of R. L. S. 6th

Another of several outstanding daughters of PRINCE ERIC of SUNBEAM, who was shown five times by J. A. McGill, of Texas, and won five Grand Championships, including Dallas, Texarkana, Shreveport, Ft. Worth and Houston. Sold at the Bluebonnet Dispersion for $10,900.00 (top of the sale) to Greenmere Farms, she has again been doing a goodly share of winning.

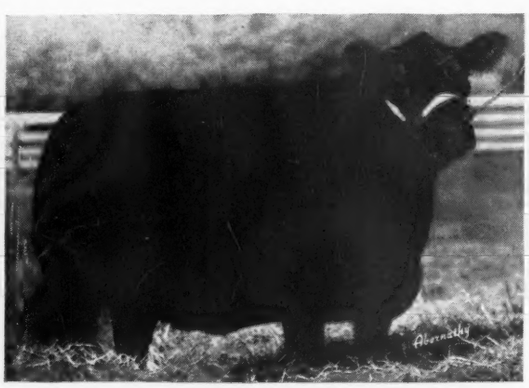

Black Empress of E. L. S.

This typical daughter of PRINCE ERIC of SUNBEAM was shown by Reverie Knoll and was Grand Champion at both Ohio and Kentucky State Fairs. Offered in Reverie Knoll's 1948 Sale, she went at $7,500.00 to White Gates Farms, Flanders, New Jersey.

Miss Blackbird R. L. S.

Affords another example of the breeding ability of the great PRINCE ERIC of SUNBEAM; purchased in the Johnston Brothers auction last spring by Triple S. Ranch, Rosalia, Kansas, she has won the Junior and Grand Championships at both Nebraska and Kansas State Fairs this fall for her new owners.

There are several others, who have done equally well and sold at top prices, indicating that PRINCE ERIC of SUNBEAM is a sire of the kind that command the highest respect of breeders everywhere. At LAKEWOOD, PRINCE ERIC of SUNBEAM has been and is being bred to top females, selected from our herd of cows, which includes many of the greatest females of the breed.

LAKEWOOD FARM

L. L. O'BRYAN, *Owner*
DON SCHMIDT, *Superintendent*

MUKWONAGO, WISCONSIN
"77 Miles North of Chicago"

Raona Farms

HOME of the BREED BUILDERS
on ROUTE M-47-
WILLIAMSTON — MICHIGAN

Herd Bulls

Raona's Bardolier 2d

Our great proven senior herd sire, whose calves have had much to do with the building of our herd. He is by that great bull, BLACK BARDOLIER.

Prince Burgess of Lakewood 2d

By the illustrious PRINCE SUNBEAM 19th, and a Bull that impresses every one who sees him as an outstanding Bull. His calves indicate that he can do much for us and the breed. One breeder, who bought two Heifers bred to him in our "BREED BUILDERS" sale has made arrangements with us to rebreed these two females to him. Guess that proves that others like his calves as well as we do.

Bandolier 85th of Wilton

A great son of Otto G. Nobis' great sire, EVADER'S QUALITY BARDOLIER. We have some very attractive youngsters by him. And we are expecting quite a few more good ones by him.

Raona's Bardolier 33d

A son of RAONA'S BARDOLIER 2d, that we consider good enough as a calf to refuse several very flattering offers, so that we might keep him for our own herd. We think he is even better today and await with confidence calves to come from his service.

Black Prince 2d of Paris

The latest addition to our herd Bull battery. We have wanted a son of "29th"—that is PRINCE SUNBEAM 29th—and Bill Barton of the JOURNAL selected this one for us because of his individuality, his wonderful pedigree and after noting the kind of calves he had sired. We think he will prove a real addition to RAONA.

Visitors are always welcome at Raona Farms

RALPH and ONA B. WADLEY, owners
930 Roxburg Road
EAST LANSING, MICHIGAN

RAY SMITH, manager
R. F. D.
WILLIAMSTON, MICHIGAN

WILDWOOD FARMS

A Wildwood Herd Bull

Please note that he has depth, a strong head, smoothness and breed character. We need not tell you that he is sired by the great bull, BLACK BARDOLIER, whose "GET" earned the strain the term "Phenomenal". You may not recall, but BLACK BARDOLIER was a product of WILDWOOD. We are proud to have bred him—and we want to state we have bred many many others, that all seem to suit their purchasers.

Barbarian Grenadier G. R. 661306

He Sires the Right Kind

Come to WILDWOOD—we have the kind that suits the progressive breeder. Included are calves by BARBARIAN GRENADIER G. R.

W. E. SCRIPPS, Owner — SIDNEY SMITH, Manager

Lake Orion - Michigan

"The Home of the Phenomenal Bardoliers"

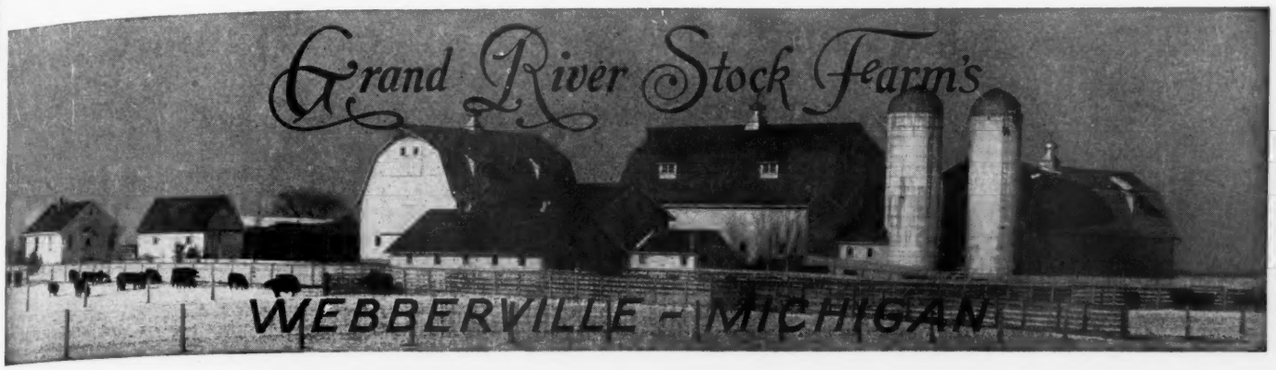

A HERD *can never be better than the* BULLS in SERVICE

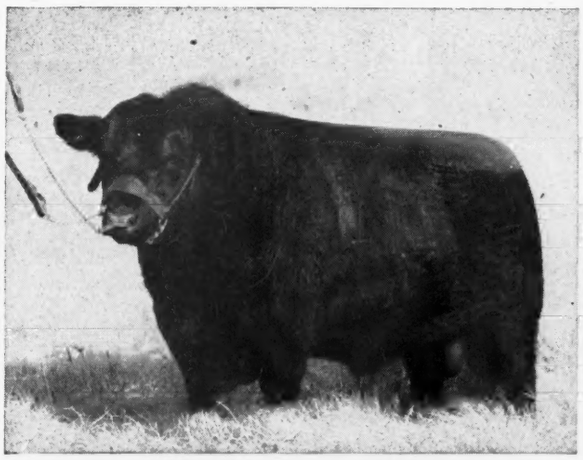

Queen's Grenadier G. R. 625624

The surest way to make progress is to keep good, well-bred Bulls in service at all times.

Grand River Herd Bulls:

Black Bardolier G. R. 910064
Sire: BLACK BARDOLIER 480883
Dam: REBELLION'S BLACKCAP 642237

Queen's Grenadier G. R. 625624
Sire: BLACK BARDOLIER 480883
Dam: QUEEN of GRAND RIVER 2d 540787

Blackbird Bardolier G. R. 741801
Sire: QUEEN'S GRENADIER G. R. 625624
Dam: BLACK BARDELLA 2d 499760

This herd was founded with select breeding stock. It is being improved with TOP BULLS and BETTER FEMALES.

"The Home of the Phenomenal Bardoliers"

You will be Welcome at Grand River

J. J. HENDREN, Owner
Fowlerville, Michigan

DONALD TRANGE, Manager
Webberville, Michigan

Straight From Our SHOW Herd To The Window Sale

Chicago, December 2, 1948

A Blackcap Bessie!

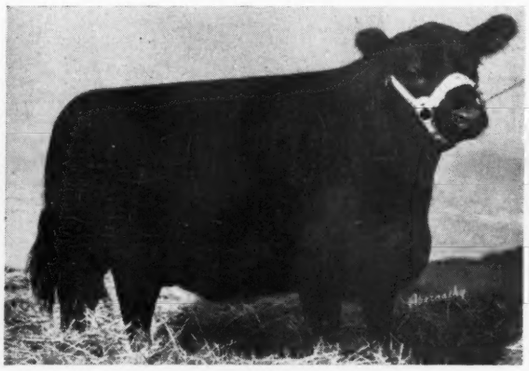

Blackcap Bessie 5th of Great Oaks

Calved July 2, 1948.

Sire: G. O. ERICMAR 4th	Bethel Black Mar Jr. / Bethel Ellen 4th
Dam: BESSIE'S PRIDE 2d of GREAT OAKS	Blackcap Thickset / Blackcap Bessie 12th of Page

This heifer is one of the choicest things we could offer from our herd, both from the standpoint of pedigree and individuality. BLACKCAP BESSIES are scarce, but top Show Heifers of this family are even scarcer. Seldom has there been a Blackcap Bessie as good as this one offered at public sale. Only after a long and heated battle between her and her stablemate (Great Oaks Kay Tinka also featured in this sale) she placed Second at the recent Eastern States Exhibition. She has been kept eligible for the Futurity and will make a great show as a Senior Yearling next year. She is vaccinated with Strain "M" negative and SELLING OPEN.

A Katinka!

Great Oaks Kay Tinka

Calved July 3, 1948.

Sire: G. O. ERICMAR 4th	Bethel Black Mar Jr. / Bethel Ellen 4th
Dam: KATINKA 18th of PAGE	Revolution of Page 11th / Katinka 7th of Page

Another top Show Heifer from a popular family. Her mother is a granddaughter of KATINKA 3d of PAGE, the 1921 International Junior Champion Female. She has stood consistently high wherever shown, this year winning the Class at the recent Eastern States Exhibition. She has been kept eligible for the Futurity, and will make a great show as a Senior Yearling next year. She is vaccinated with Strain "M" negative, and SELLING OPEN.

• • •

A Herd Bull Prospect

Great Oaks Eblinor

Calved September 7, 1948.

This good young bull is a son of BAR BLACKBIRD of LIN-LO, whom we showed so successfully a few years ago. He was Champion at the Michigan State Fair and Reserve Champion at the Ohio State Fair that year. He stood second to Eileenmere 500th at the 1946 International, and recently was the Champion and top selling bull of the Central Regional Show and Sale. His Dam is EBLINETTE 3d of ADA, a small typey daughter of GENERAL of ADA, and has been a top producer in our herd for seven years. This Bull was shown at two shows last year as a Senior Calf. He stood third at the Michigan State Fair, and Fourth at the Eastern States Exhibition. This year he stood Sixth in a strong class at the Ohio State Fair, and Third at the Michigan State Fair. He and his twin brother were Third Prize Produce of Dam, and Third Prize Pair of Bulls at the Ohio State Fair, and the next week at the Michigan State Fair they were Second Prize Produce of Dam and Second Prize Pair of Bulls. He is an extremely straight lined, smooth, deep bodied Bull with great balance and well fleshed.

• • •

Great Oaks Stock Farms

Rochester, Michigan

Miami Valley Farms

"Greatest Combination of Breeding in America"

R. L. S. Prince Eric 3d

SIRE—½ Brother to 1947 International Champion
DAM—¾ Sister to 1946 International Champion

also Master Prince of R. K. 5th

SIRE—MASTER PRINCE of SUNBEAM, 1947 Int. Champion
DAM—Granddaughter of BANDOLIER of ANOKA 7th

Miami-Mere--resold for $5,000.00

New Owner JAMES L. RADABAUGH, Montgomery, Ohio

Included in the Bargains

Found in our First Production Sale, October 12th, was MIAMI-MERE. . . . Two days after the sale he was resold for $5,000.00 to JAMES L. RADABAUGH, of Montgomery, Ohio, who purchased many of the best Heifers in the sale. . . . All the Open Heifers he purchased will be mated to this great Show Bull—MIAMI-MERE. . . . Good luck and good breeding—MR. RADABAUGH.

We have Some Good Cows and Calves for Sale

Best of breeding. . . . Rebred to SUNBEAM Bull, or ROSEMERE Bull, or EARL MARSHALL Bull.

also Some Good Heifers, Bred and Open

We don't have barn room. . . . must sell immediately.

Plenty of Bulls Priced to Sell

Howard Sawyer
CORWIN S. FRED, Lebanon, Ohio

Phone 50-L

Mason, Ohio
HAROLD G. LOWE, Cincinnati, Ohio

Dee-L-Vee Farms, Eden, N. Y.

Proudly Consign

5

Typical Daughters

of

Eventuation of Cremona 9th

TO THE

SHOW WINDOW SALE

INTERNATIONAL PAVILION

Chicago, Illinois, December 2d, 1948

(Please examine them critically and let them speak for themselves)

(Only a few of this great bull's progeny left)

D. L. VOLKER, Owner

JOHN FRENZEL, Herd Mgr.

Warner Grove Farms . .

"Buckeye Blacks are Better"

A "Custom Built" Herd of Select Blood Lines and Individuality

Get of *General Black C. S. 625344* A Ballindalloch Blackbird

A Son of GENERAL of PAGE
Maternal Grandson of BLACKBIRD BANDOLIER of PAGE

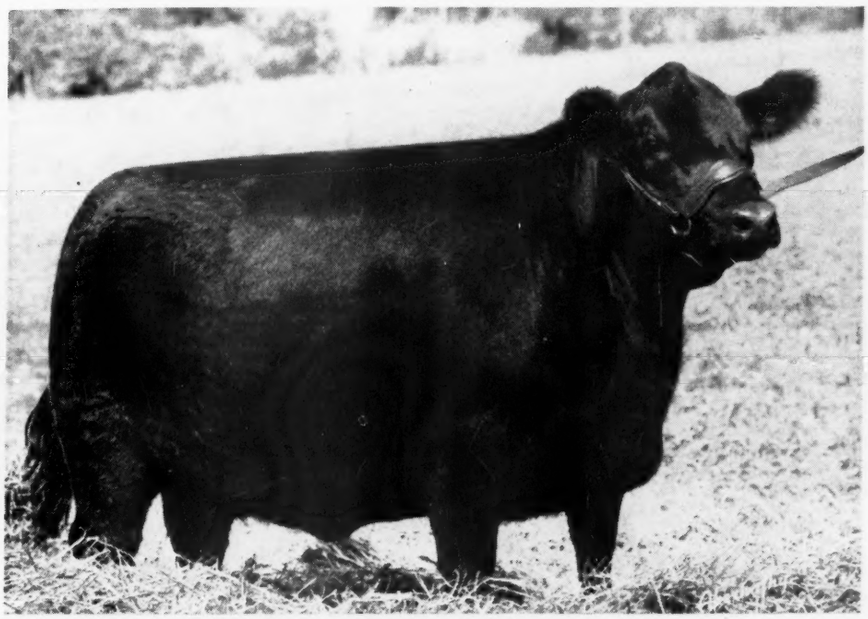

★Elaine W. G. 10th 1004460

(Calved June 4, 1947. Photo taken August 13, 1948)

Compact, Deep and Thick from End to End; on Good Bone

ELAINE W. G. 10th is out of ELAINE 24th 515389, a truly select foundation cow and the dam of ELAINE 74th our 1944 Ohio State Breeders' Show First Prize two year old heifer. . . . The Elaines are one of the top tribes of the Eisa Trojan Erica family, destined to merit a high place in the breed's registry. . . . The Elaines are descendants of the great Imported cow ELAINE 3d of MAISEMORE 324073.

★ELAINE W. G. 10th was First Prize Summer Yearling of the Ohio Breeders' Show, August 12, 1948; at Ohio State Fair, September 2, 1948; Second in class to Supreme Champion of the Futurity Show; and with Barbara McHenry W. G. 3d was First Prize Pair of Females.

Junior Herd Sire Eileenmere 1500th 1047508

Son of EILEENMERE 500th; Full Brother to BLACKCAP TOLAN 150th, the 1946 International Grand Champion Female. . . . 1500th, a Blackcap Missie, is out of a daughter of BANDOLIER of ANOKA 7th.

VISITORS WELCOME ALWAYS

Warner Grove Farms

GREENVILLE • OHIO

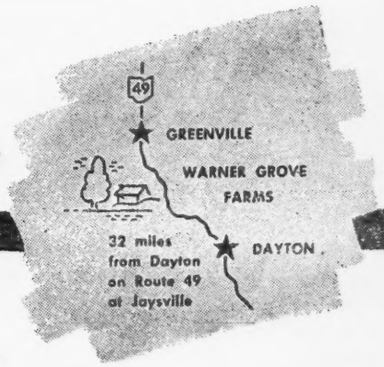

BREEDERS OF PUREBRED LIVESTOCK • REGISTERED ABERDEEN-ANGUS BEEF CATTLE

DAN T. WARNER, Owner

L. MONROE PYLES, Manager

Table of Contents for November, 1948

Aberdeen-Angus Bulletin 44
A Champion Carcass 66.9% 40
All You Have To Do Is Ask 42
Anderson & Nelson Sale 60-D
Armaghdale Dispersion 96
Central Iowa Breeders' Sale 98
Clay County Fair 121
Coming Sales 126
Corn Belt Aberdeen-Angus Sale 116
Dutchess County Fair 123
East Central Missouri Sale 112
Editorial 56
French Broad, Keefauver Atlanta Winners 54
Funny, The Second 122
Future Range Bulls 118
Futurity Dead Line December 1st 60-D
Hadley Calves Again Angus Winners 52
Harrison County Breeders 102
Interstate Show & Sale 92
Kansas State Fair 121
Los Angeles County Fair 129
Mercer Co. Sale 60-D
Mid-South Fair 111
Minnesota Breeders Sale 94
Oak Ridge Stock Farm 110
Ohio Has A Champion Winner 116
Oklahoma Champions 72-B
Oklahoma State Fair 119
Pacific International 50
Some Foreign Sale Experiences 55
Some Random Notes 58
Southeastern Indiana Sale 105
St. Joseph Has Over All Doddie Champion 47
The Major Finds His Bull 48
The National Building Fund Sale 33
This Young Man Doing All Right 114
Tolans Sweep American Royal Purples 34
Washington Flashes 51
"Watch That Top Line" 38
Whitney, Shadow Isle Winners At Trenton 36

Index to Advertisers Page 124

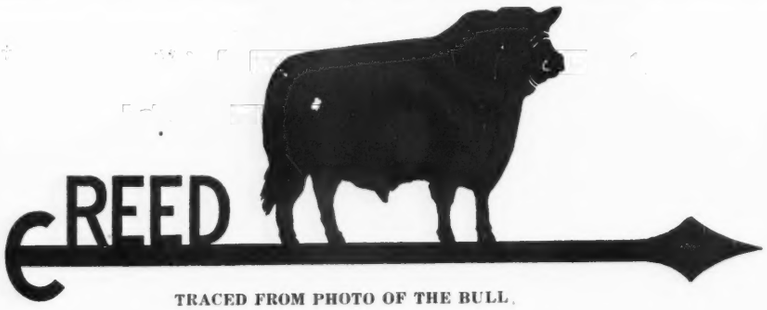

TRACED FROM PHOTO OF THE BULL

5th Annual Production Sale

Beefmaker Cattle

Tuesday, March 8, 1949 - at the farm - Wichita, Kansas

Special Attraction

One son of Ever Prince of Sunbeam

9 grandsons and granddaughters of

Ever Prince of Sunbeam

15 BULLS - 17 FEMALES - Some Bred - Some Open

• • •

C. E. REED, 4114 E. Central Ave., WICHITA 6, KANSAS

Telephone No. 68313 Residence; No. 53868 Farm

1948

The Aberdeen-Angus Journal

WEBSTER CITY, IOWA

FRED HAHNE...Editor, Publisher, Business Manager
RICHARD H. HAHNE...Assistant Publisher
GAY QUAMMEN...Advertising Manager
COLIN KENNEDY...Managing Editor
JEAN BRANDRUP...Assistant Manager
FRED BAILEY...Washington Correspondent
HENRI FJETLAND...Art Director

E. H. ANDERSON...Missouri and Southwest
Chillicothe, Missouri
W. M. BARTON...Buffalo 2, N. Y.
421 Chamber of Commerce Bldg.
OTTO V. BATTLES...Contributing Editor
Los Olivos, California

Entered as Second-class matter October 25, 1919, at the Post Office at Webster City, Iowa, under act of March 3, 1897.

Subscription price to all points in United States $1.00 per year; Canada, $1.50 per year; all other foreign points $1.50 per year.

Copyright 1946
By The Aberdeen-Angus Journal

OUR COVER PICTURE

With feeder cattle moving out of the range states into the Corn Belt, and with the International car lot show just ahead, this is the time of the year when good Black steers get special emphasis. Our cover picture was taken last summer on the John Sterenberg farm near Garden Prairie in Whiteside county, western Illinois.

Mr. Sterenberg specializes in feeding the Blocky Blacks. Aberdeen-Angus steers from his feed lots have topped the Chicago market many times. The cattle on the cover were of Texas origin and arrived on the farm in late August and early September of 1947. They were calves averaging around 400 pounds at the time. Several consignments from the original 165 head were market toppers—in fact set at least one all-time top price at the time of marketing.

For further details on the Sterenberg operations we refer you to the August JOURNAL.

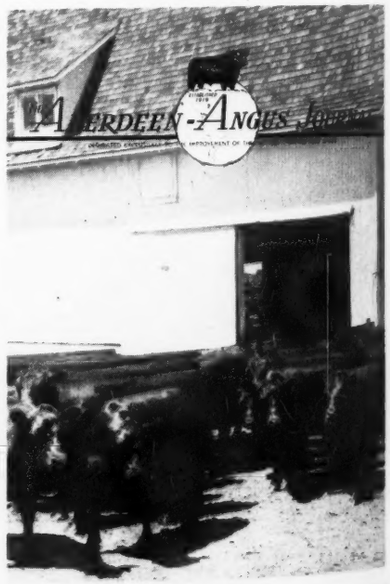

For MONTH of NOVEMBER, 1948

BULLS-BULLS-BULLS

• In 1946, even though we had a string of promising bulls, we decided we had too large a herd of good cows not to provide ourselves with additional bull protection. Therefore, in 1947 we started out to buy bull insurance, and to date have gathered up two bulls of proven ability and two youngsters ready to go, as well as a few bull calves.

Three of the four bulls now have calves on the farm, and they are the kind we had hoped for. Two of the younger bulls are in service, but it will be a while yet before the calves arrive. The youngsters themselves are developing along the right lines, and we are satisfied they will do the proper kind of job.

When we had our breeding herd on exhibition at the time of the Golden Cross Sale, our bulls received the enthusiastic comment of our many visitors. In the meantime, we have a bunch of young bull calves which we are refusing to price so they can go into our next sale.

Yes, indeed, our bull insurance was well worth the premium, and we are content.

THE WILLMEN COMPANY

Alton G. Taylor
Manager

William G. Mennen
President

R. A. McDade
Herdsman

HIDEAWAY FARM, CHESTER, N. J.

Our Consignment to the **Show Window Sale**

Chicago, December 2, 1948

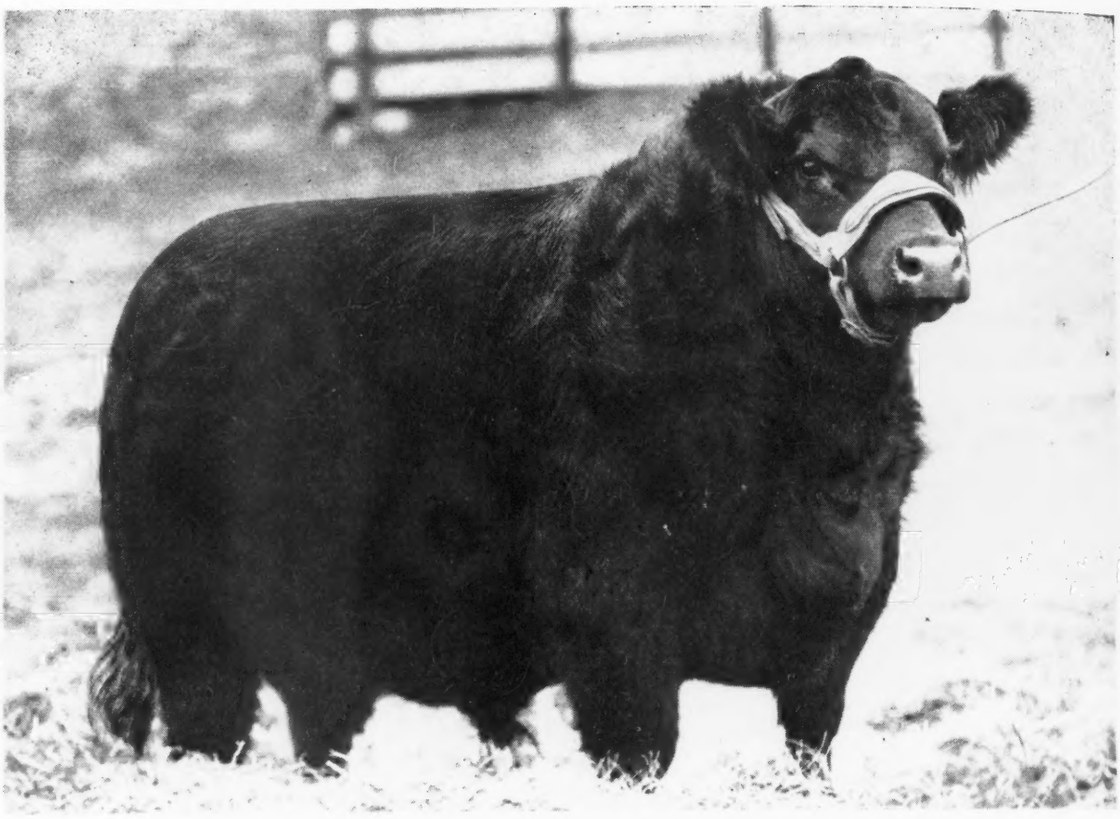

Blackbird Lad A. 8th 957308

Sire: **BARBARA LAD of AGINCOURT 749903**	Bandolier of Anoka 16th 744747	Bandolier of Anoka 10th 585879	Blackbird Bandolier of Page 414212
			Barbara of Rosemere 47th 382828
		Barbara Rose of Anoka 7th 744743	Blackbird Bandolier of Page 414212
			Barbara Rose of Anoka 481188
	Barbara of Don Head 749902	Enchanter 2d of Bordulac 562204	Esquire of Bordulac 489052
			Elga 2d of Bordulac 504185
		Barbara of Northlane 2d 736101	Northlane Blackcap Bard 4th 505388
			Barbara of Glencarnock 21st 543973
Dam: **BLACKBIRD of BURLEE 18th 609114**	Bell Boy A. 504404	Bell Boy M. K. 459602	Black Belmore 336163
			Blackbird Lady M. C. 396416
		Bocas' Blackbird M. K. 448130	Earl Eric Marshall 392402
			Bocas' Blackbird 254227
	Sultana 3d of Leeside 486563	Kayok Marshall 400480	Earl Eric Marshall 392402
			Kayoko 292032
		Sultana 2d of Leeside 439267	El Marshall 3d 406362
			Victoria's Sultana 2d 379552

This is One of the Best Bulls We ever raised

He is a full brother to the Otto Emmerson Bull that he purchased from us at the National Sale.

We have a few good Bull Calves for Sale sired by Barbara Lad of Agincourt

Burelee Stock Farm

A. L. Althaus & Son Phone 34F2 Mendota **LaMoille, Illinois**

We are Proud to Present Our New Bandolier Herd Sire

A Grandson of these two Greats

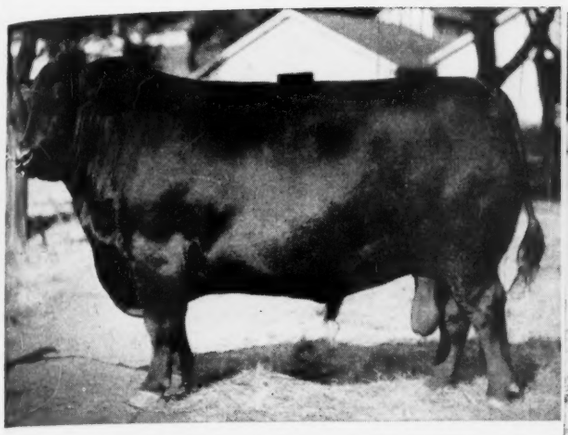

OAKVILLE QUIET LAD, Grandsire

BARBARA of ROSEMERE 47th, Granddam

ON A RECENT TRIP INTO CANADA during which we were trying to see as many of the good Canadian Cattle as we possibly could, we visited the West Wood Farms at Brampton, Ontario, where we saw a young two year old bull which appeared to be about as good as anything we ever saw. After much persuasion (and the outlay of several bales of those green backs) we finally managed to purchase this fellow. We can hardly wait to get him home and show him off. . . . Although not highly fitted and in his work clothes, as attested to by eight great calves on the ground sired by him and twenty-five cows carrying his service, BANDOLIER of Anoka 43d impressed us so that we refused to leave the farm without buying him. He is a great individual, blocky, with great depth and width, on good legs, excellent natural fleshing, beautifully balanced, stylish and masculine. And he has the heritage paramount to a great herd sire, being a great-grandson of Oakville Quiet Lad and a grandson of Barbara of Rosemere 47th. He was made Grand Champion at one of the recent Major Canadian Shows and we believe he will make a very outstanding breeding bull.

See this great two year old in our show string at the International Live Stock Exposition

First Place *"Best Ten Head"* at the 1947 International Live Stock Show at Chicago

See Our Consignment to

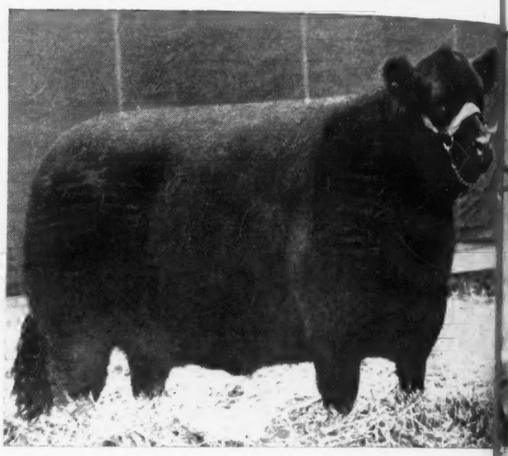

Eisa of R. L. S. International Grand Champion 1947

(Dam of No. 1, Listed Below)

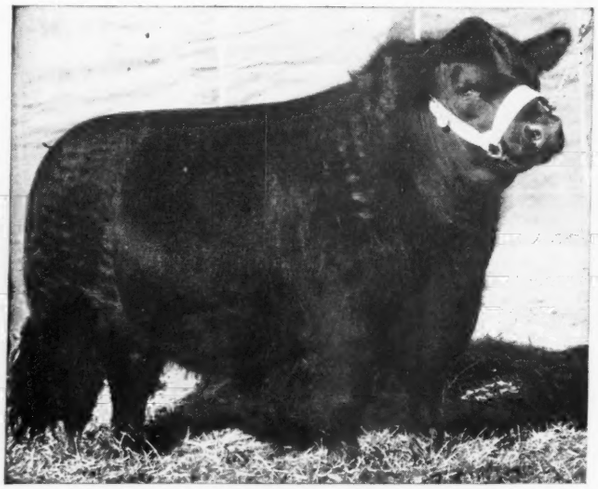

Prince Eric of Sunbeam

(Sire of the No. 1 Consignment)

1—Prince Eric R. G. 1079677

Son of our 1947 INTERNATIONAL GRAND CHAMPION FE MALE, EISA of R. L. S., and PRINCE ERIC of SUNBEAM, t renowned Ralph Smith Bull. He is an outstanding calf possess the heritage and individuality to make him great.

3—Blackcap Fandie R. G. 1039222

Daughter of the Reserve Champion Bull at the 1947 INTERN TIONAL, EILEENMERE R. 21st, and out of an excellent dam the popular tribe of Blackcap Fandie Females.

Bob Collins, Herdsman

Champion 1947

the "Show Window" Sale

Blackcap Bessie of Greenmere

(Dam of No. 2, Listed Below)

2—Blackcap Bessie R. G.

Sired by that great Tolan INTERNATIONAL GRAND CHAMPION, EILEENMERE 500th, and out of one of the best Blackcap Bessie Cows to be found anywhere.

4—Miss Burgess 2d of Greenmere

Sired by an outstanding son of the INTERNATIONAL GRAND CHAMPION, EILEENMERE 500th, and out of one of our best producing Miss Burgess Cows.

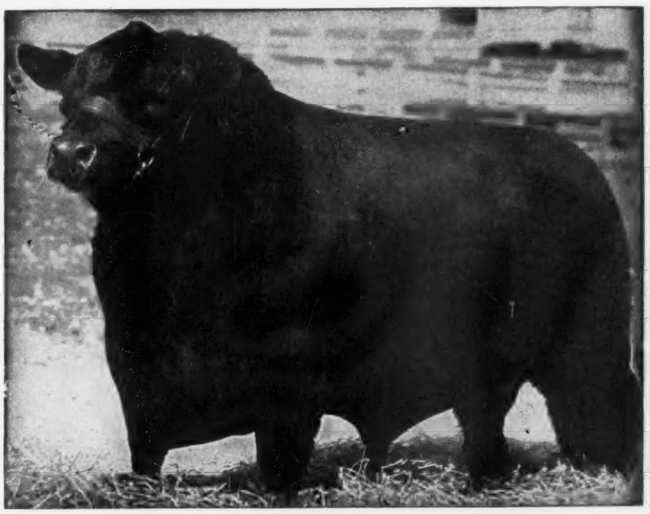

Eileenmere 500th International Grand Champion 1948

(Sire of the No. 2 Consignment)

Robert E. Green, owner

We Still Maintain

That no herd can improve beyond the capacity of the herd Bull in Service.

Burgess Bandolier of Anoka 8th –89310– 1022319; owned jointly with REVERIE KNOLL FARMS, DANVILLE, KENTUCKY.

We have selected BURGESS BANDOLIER of ANOKA 8th –89310– 1022319, bred by Edwards Brothers, Ontario, Canada, to assist our two great herd Bulls, ENVIOUS BLACKCAP B. 22d 787562, and ENVIOUS BURGESS of R. K. 865584.

▪ ▪ ▪

Top Breeding Stock, Available, Now!

Well bred cows, right Type cows, Quality cows constitute the DIXIE Herd—and only TOP bulls are used. The CALVES you see at DIXIE are the right kind. Our customers like them and do well with them. You are invited to visit DIXIE and see what we have for you in the way of TOP FOUNDATION STOCK. ALSO HERD BULL PROSPECTS.

▪ ▪ ▪

We invite your inspection and criticism.
You are always welcome at our farms.

A. T. SANDERS — J. I. SANDERS

Lancaster — **Dixie Stock Farms** — **Kentucky**

ROBERT CONCANAUGHR, Herdsman

Fairfield *(Formerly Memory Lane)*

offers at the

International "Show Window" Sale, Thurs., Dec. 2d, Chicago

2 Bulls

V. M. Elba Prince 1018876

Calved May 16th, 1946, and a son of PRINCE SUNBEAM 45th, by Black Prince of Sunbeam. The dam is a daughter of BUR MARSHALL 15th and is a Larmer bred cow—one of our top producers. Here is a young Bull ready for service.

V. M. Prince Revelation 1084668

A June 11, 1947 calf, also by PRINCE SUNBEAM 45th and from a Blackbird cow sired by BURGESS REVOLUTION 15th. This young Bull is the kind that we consider will develop into a good individual and prove a top breeding bull.

4 Females

Full Sisters

Georgina 29th of Memory Lane 933010

Here's a great opportunity to buy a most well bred GEORGINA, sired by our own great PRINCE SUNBEAM 45th and from a dam by PRINCE SUNBEAM 29th.

Fairfield Georgina 1091258

A full sister to the Heifer at the left—just a year younger. So, you have a BALLINDALLOCH GEORGINA, as well as a double bred BLACK PRINCE of SUNBEAM.

Fairfield Elda Elba 1091256

A full sister to the Bull mentioned above—and a great young Heifer. We like her type and her breeding. She should make a great producing cow.

Fairfield Blackbird 1091257

Another daughter of PRINCE SUNBEAM 45th, and the dam by BUD BURGESS S., second dam by Edna's Elbanor. This Heifer will make a good producer—the kind we like to offer.

▪ ▪ ▪

This entire consignment *Features the Get of* **Prince Sunbeam 45th**

He by BLACK PRINCE of SUNBEAM, the 1938 International Grand Champion son of BLACK PEER of ST. ALBANS, the 1934 International Grand Champion. His dam is a McHenry Barbara daughter of MASTER MARSHALL 2d, by Escort Marshall 3d. We feel sure you will like the individuality as well as the excellent breeding of this entire consignment.

▪ ▪ ▪

Fairfield (Formerly Memory Lane)

VIRGINIA N. McCARL

Payson **Illinois**

The Home of the Pop

Consig the .

International "Show Window" Sal Thur

Georgene 62d

By BURGESS 108th and from a BALLINDALLOCH GEORGINA dam by BURGESS 29th. A great show Bull and a potential herd sire.

Georgene B. 69th

A BALLINDALLOCH GEORGINA son of BURGESS 108th and from a half-sister to the dam of Georgene 62d. We believe these "108th" Bulls will prove great sires.

3

"Ready to Work" Herd Bulls

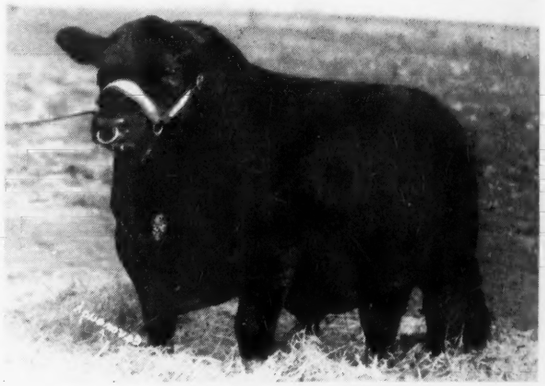

Burgess B. 213th

Another top show Bull and also by BURGESS 108th and from a Nisbethill Miss Burgess, by PRIZEMERE 387th.

Pro

The T

Here they
They mak

We Can Offer Yo Nothi

See Them Show

Frank M. Bradley & Sons

The Ho

f the Popular Families

onsig the . . .

Sale Thursday, December 2d, Chicago, Ill.

k"

08th and
E 387th.

2

Production Guaranteed Females

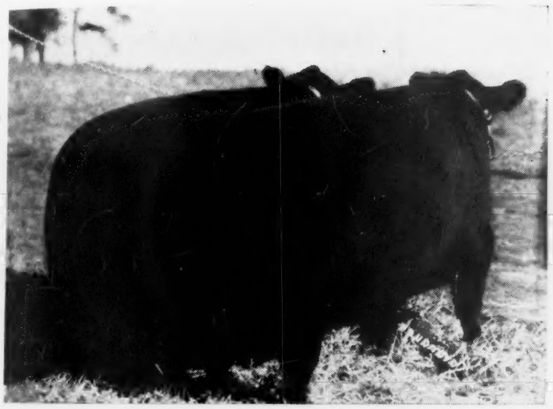

The Two Females Selling

Here they are together, the two pictured on this page. They make a great pair, and have stood well up in their classes.

Miss Georgina 7th of Bradley

We could invite you to select from our herd a GEORGINA Heifer and it is our opinion that you'd likely choose this daughter of BURGESS 108th, from a dam by BURGESS 75th.

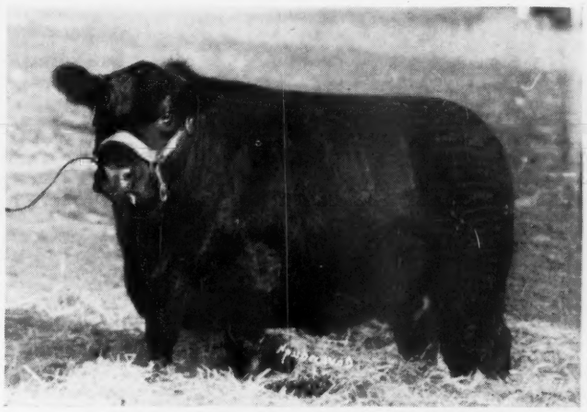

Barbara 9th of Bradley

Still another by BURGESS 108th—and another reason why we have used and are using him so heavily in our herd. Her dam, is a McHENRY BARBARA, by BURGESS 29th and the second dam by EMULOUS.

r Yo Nothing Better!!

Watch Them Sell

ns

The Home of Popular Families

Avon, Illinois

THREE DAUGHTERS OF EILEENMERE 500th ADDED TO OUR FOUNDATION STOCK

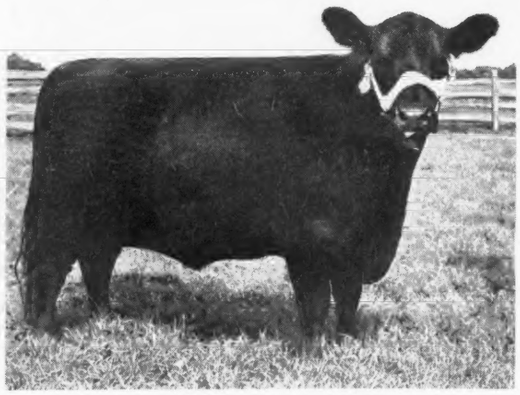

Blackcap Lady 250th

Ever since we began assembling our foundation stock, our policy has been to get some of the best females from every top herd in the country and breed them to our chief herd sire, the 1946 International Reserve Grand Champion, Prince Barbarian of Sunbeam. Accordingly, last year we purchased Blackcap Tolan 180th, a daughter of the 1946 International Grand Champion, Eileenmere 500th. This spring, at the Tolan Sale, we succeeded in acquiring two more top daughters of the 500th—Blackcap Lady 250th and Evergreenmere 22d. The dam of Blackcap Lady 250th is a granddaughter of the great Blackcap Revolution mated to a daughter of Prizemere 9th, the great Rosemere sire. Evergreenmere 22d comes from the same family that has won honors consistently for the Tolans.

We believe that this cross of Prince Barbarian and the daughters of Eileenmere 500th should be a good one. Watch for further news of this cross!

QUALITY ALWAYS PAYS

The old saying—people will always pay for quality—was never so well demonstrated as at the New Jersey State Sale at Trenton on September 18, 1948. We consigned three young heifers raised by us out of three of our foundation cows. Two were bred to "Willie", Prince Barbarian of Sunbeam, the $35,000 bull, and one was open—not quite twelve months old. These heifers brought $5,700, or an average of $1,900—more than double the $926 average for the entire sale. Our thanks to Cochrane Farm, Salem, New York, and Fenbrook Farm, Cockeysville, Maryland. We think the calves they will get, sired by Prince Barbarian, will repay their investment in the heifers, bearing in mind that the average price of the seven of Prince Barbarian's calves sold to date at auction has been $1,785. Five of these "Willie" calves were less than 8 months old, the other two being 13 months. None sold for less than $1,000. Our thanks also to Bill Mennen, of Hideaway, purchaser of Escora of Shadow Isle, the open heifer.

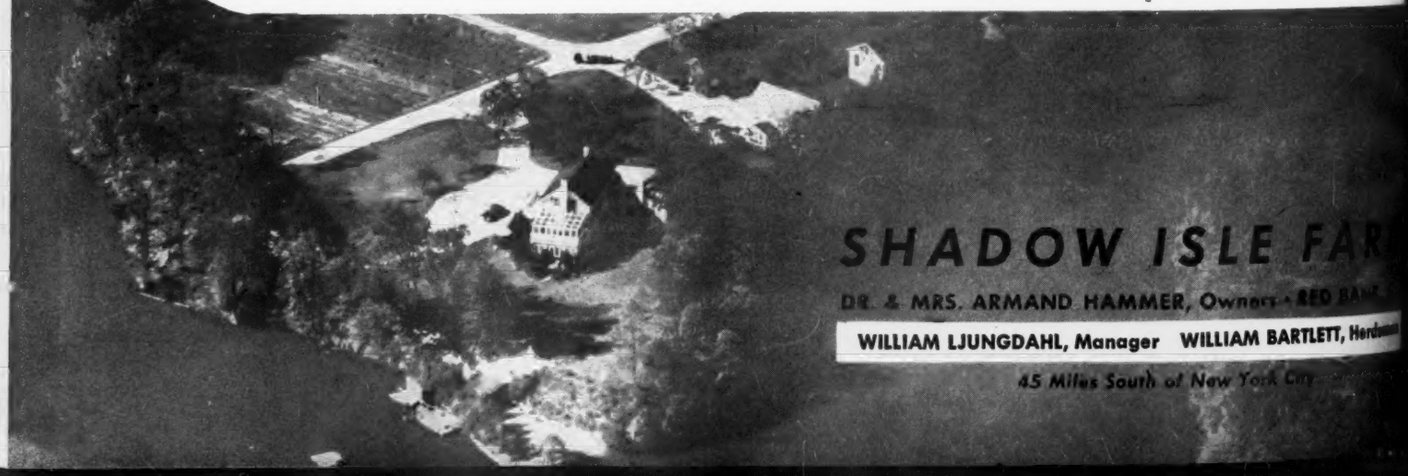

SHADOW ISLE WINS AGAIN!

Continuing its phenomenal record, the Shadow Isle Show herd has been gathering up more blue ribbons at every place where we have shown this season!

EASTERN STATES EXPOSITION AT SPRINGFIELD, MASSACHUSETTS, SEPTEMBER 22d, 1948

ENTERED—Seven Animals
RECEIVED—1 Purple and 2 Blue Ribbons

As Follows:

Reserve Senior Champion Female
First Prize Senior Yearling Female
First Prize Junior Bull Calf
Also two 3rd Place and one 4th Place

NEW JERSEY STATE FAIR AT TRENTON, NEW JERSEY SEPTEMBER 29th, 1948

ENTERED—Twelve Animals
RECEIVED—5 Purple and 5 Blue Ribbons

As Follows:

Senior Champion Female
Senior Reserve Champion Female
Junior Champion Female
Grand Champion Female
Junior Champion Bull
Five 1st prizes also two 3rd place

SHADOW ISLE FARM

DR. & MRS. ARMAND HAMMER Owners • RED BANK, N. J.

WILLIAM LJUNGDAHL, Manager WILLIAM BARTLETT, Herdsman

45 Miles South of New York City

Epponian Eisa of Elkton 900672

To

Highlands Farm, Round Hill, Virginia

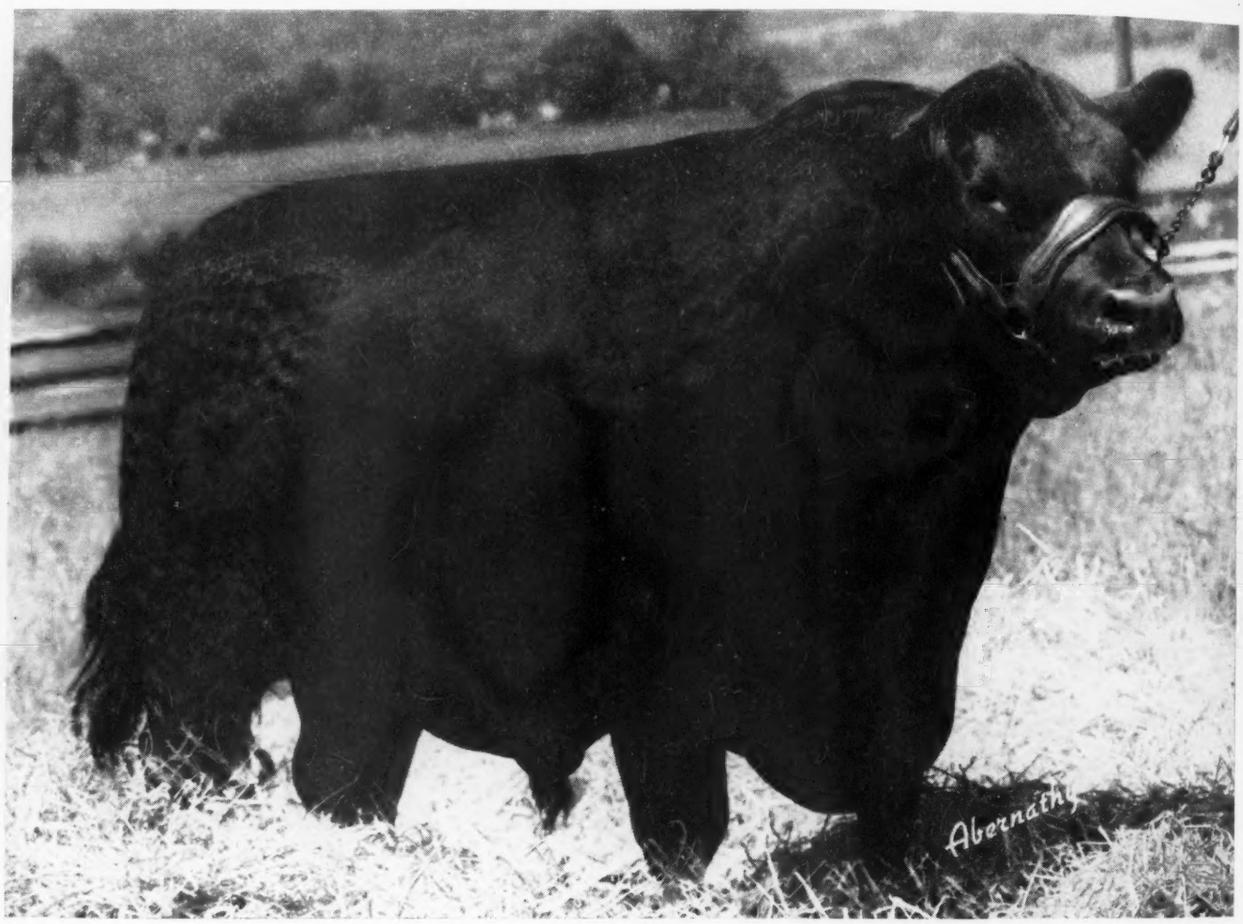

The consummation of this sale gave us more pleasure than anything we have accomplished to date. We know he is a great Bull in good hands, and we believe his GET will be heard from.

To Mr. Walter Fox and his Manager, Kenneth Litton, who selected this good son of EPPONIAN STAMP of BROADVIEW, we wish you the best of luck with him.

Our best wishes go with BLACKCAP STAMP of ELKTON 1054891—A good bull selected by Mr. Walter Rosen, Staunton, Virginia.

And to a repeat customer, Mr. Luther Foust, of Snow Camp, North Carolina who took away with him BLACKCAPIER 2d of ELKTON 1054881.

Stop by to see us. We can nearly always show you something to interest you.

Old Elkton Farms, Forest, Virginia

HERD ACCREDITED FOR T. B. AND BANG'S.

MR. and MRS. L. W. TURNER, Owners

WHITNEY GROVE, Manager

Prince Royalist of Sunbeam

One of the great breeding sons of "29th"—and from a top daughter of IMPORTED ROYALIST of LOGIE.

←"Royalist"

Presents to the

1948 International

"Show Window" Sale

Thursday, Dec. 2d, Chicago, Ill.

A Great Young Daughter

Blackcap Effie of Springhaven 1084114

Sire: PRINCE ROYALIST of SUNBEAM 846852	Prince Sunbeam 29th 629408	Black Prince of Sunbeam 504521	Black Peer of St. Albans
			Pride 17th of Sunbeam 407797
		Erica Marie of Sunbeam 543531	Revolution 81st 419223
			Erica Marie 9th 434227
	Royalist's Pride 2d of Sunbeam 705097	Royalist of Logie (Imp.) 582947	Gandell (Imp.) 582944
			Rosebush of Ballindalloch
		Peer's Pride of Sunbeam 504520	Black Peer of St. Albans
			Pride 11th of Sunbeam
Dam: BLACK EFFIE 4th of POPE 870120	Revodent 650683	Prince Evident of Sunbeam 569440	Black Prince of Sunbeam
			Evince 254158
		Avanelle Blackbird Martha 430583	Black Revolution 13th 413672
			Avanelle Blaeberry 5th 405190
	Blackcap Effie H. 4th 486659	Blackcap Marshall 19th 452099	Escort Marshall 7th 426902
			Hindman's Blackcap E. 2d
		Blackcap Effie J. 6th 433827	Blackcap Prince Lad 406411
			Blackcap Effie J. 3d 396932

BLACKCAP EFFIE of SPRINGHAVEN has every reason to be the top female she is—her dam is by REVODENT—one of the better breeding sons of PRINCE EVIDENT of SUNBEAM—in fact the entire pedigree shows nothing but wonderful individuals with great blood lines. SELLS OPEN.

WILBUR LOGAN, Herdsman

VISITORS ALWAYS WELCOME

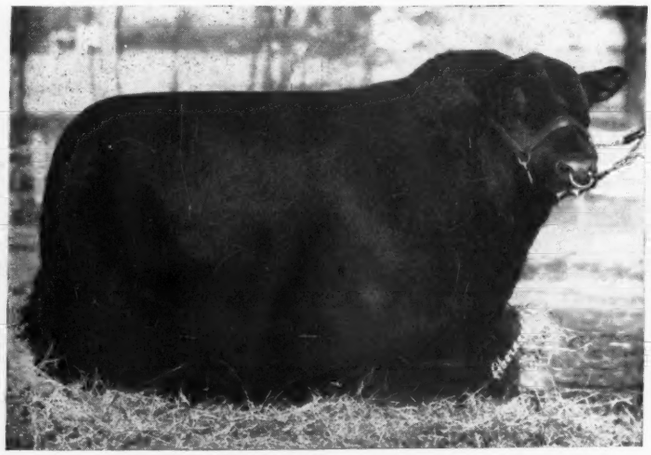

"Pepper's" Harem

and Babies move to Indiana

Black Burger 2d 650039

. . . . . otherwise known as "PEPPER"

We are proud to be able to announce the purchase of the majority of the best cows and BLACK BURGER calves from the GOODHEART HERD. (Our neighbors in Eaton, Ohio.)

Among the Animals purchased are:

The beautiful McHenry Barbara Heifer GOODHEART purchased from CALCUTTA Farms at the Regional Sale in 1947. She was a Gold-Chain winner at that show as one of the Champion Ohio Group.

The mother of the Reserve Champion Heifer at the 1947 Regional Show and Sale—Her daughter sold for $1200.00.

The great Glencarnock Elba mother of the $2000.00 sale top Heifer purchased by GENE DENTON, and the fine $1000.00 Bull Calf purchased and shown by LEICHTY.

Two fine daughters of that great Glencarnock Elba cow (Her sire is a famous son of ENVOY of ERIN). Both Heifers are sired by BLACK BURGER—and one has a fine Bull Calf by her side, sired by Jesse Hagler's great BLACKCAP BARDOLIER Bull.

Two great Edella Cows, one is the mother of one of those pair of November, 1947, Bull calves shown at Urbana this year. In addition she has a fine Heifer calf by her side.

Some fine daughters of BLACK BURGER 2d, including an unusually fine Finlarig Elba and a dandy Georgina.

These are a few—almost all have BLACK BURGER calves by their side or are due to have one soon. All are at our farm.

As our HERD SIRE we have selected one of the finest Bull calves BLACK BURGER ever sired—a real Juana Erica—"WILLGOOD PRINCE ENVOY". He will carry on the great work of his daddy.

Come and see the cows and calves and see the place where we are going to endeavor to carry on the GOODHEART tradition of raising "Better Blacks"—Either Buckeye or Hoosier. We are sorry that the education of Bill Goodheart's children at the University of Illinois made Bill decide to spend most of his time near the University in Champaign, Illinois. However, we are happy that the change from Bill's personal management to a tenancy, made it possible for us to get these fine cattle. We are also tickled that Bill and his tenant, Harry Gibbins, are going to help us by continuing to raise and push "PEPPER" blood lines—through his sons, daughters, and granddaughters they have retained on their two farms. While Bill is spending his happy hours with his family in Illinois, we will be carrying on in Indiana.

Randolph Farms, Lynn, Indiana

(Located 2 Miles North and 1 Mile West of Lynn)

"Russ" C. Johnson, Owner Arden Apartments **Richmond, Indiana**

Buy Home Place Aberdeen-Angus

J. C. PENNEY FARMS

J. C. PENNEY MISSOURI FARMS *"The Home Place"*

PENNEY AND JAMES DIVISION HAMILTON, MISSOURI

Of Course, we will be Featuring the

GET and SERVICE

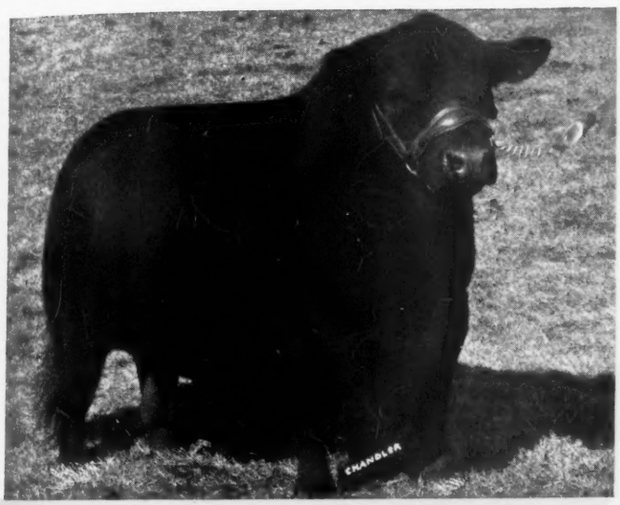

Eileenmere 487th

of these Two Bulls

Eileenmere 999th

In Our
ANNUAL SALE
Tuesday, March 1st, 1949

Write for Catalogs

J. C. PENNEY, Owner
330 West 34th Street
NEW YORK CITY, NEW YORK

Buy Home Place Aberdeen-Angus

ORIN L. JAMES, Manager
DAVE LUCKETT, Herdsman
HAMILTON, MISSOURI

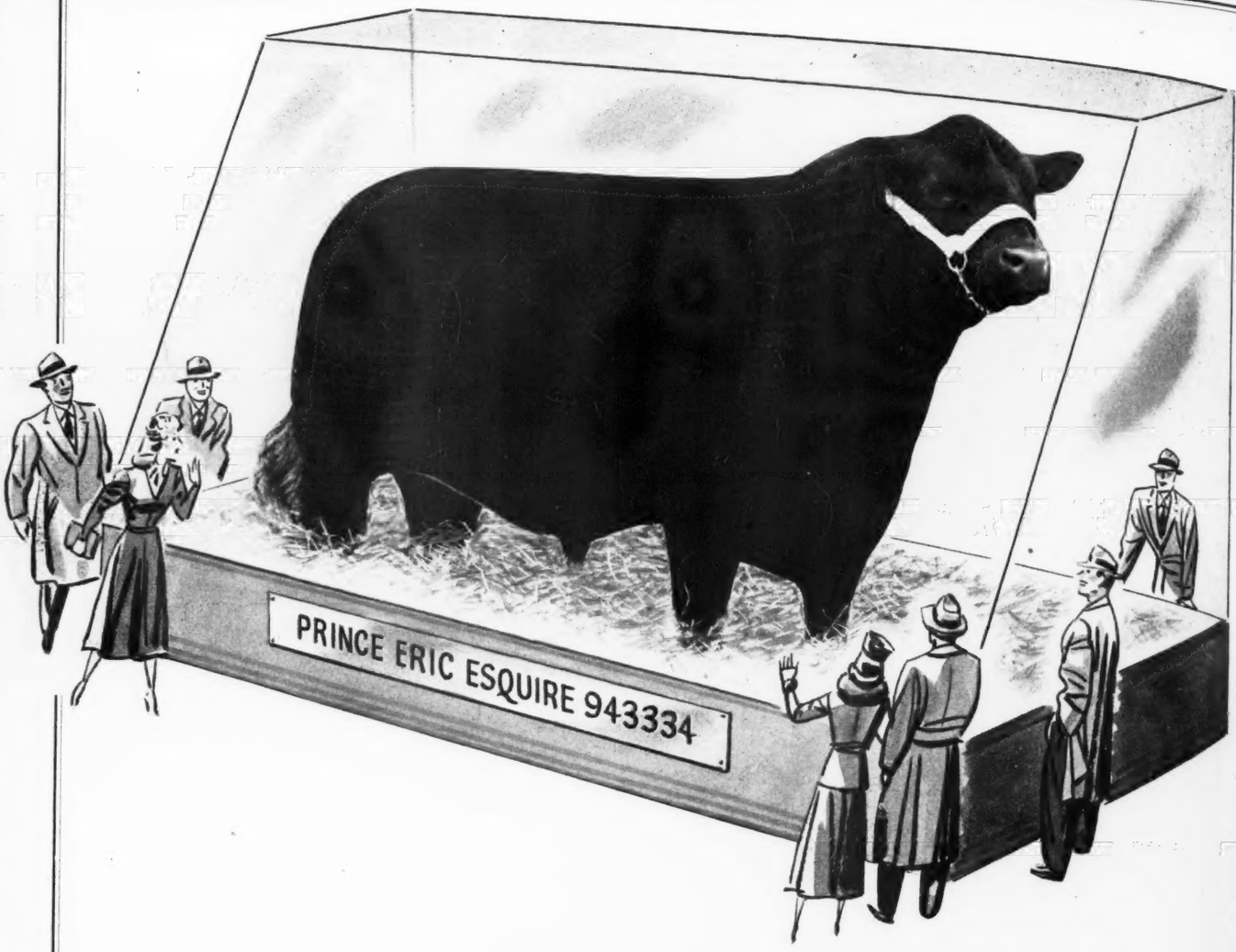

A Great Bull Selling in the International Show Window Sale

Chicago, December 2d

☆SECOND HIGHEST SELLING YOUNG BULL IN RALPH SMITH'S DISPERSION.

★A proven sire, already. Six excellent calves on the ground. Two are top show calves with beautiful heads, good legs, short backs, deep bodies.

☆This bull has a wonderful rear quarter with ruggedness and bone to spare.

☆One of the best sons of the $40,000.00 Prince Eric to sell anywhere, anytime.

Sire: **PRINCE ERIC of SUNBEAM 744659**	Prince Sunbeam 29th 629408	Black Prince of Sunbeam 504521	Black Peer of St. Albans
			Pride 17th of Sunbeam
		Erica Marie of Sunbeam 543531	Revolution 81st
			Erica Marie 9th
	Erra Erica 6th of Sunbeam 629412	Revelga 519425	Revolution 81st
			Elga Elliott 29th
		Erra Erica 3d of Sunbeam 507379	Revolution of Sunbeam
			Erica 4th of Sunbeam
Dam: **R. L. S. EDELLA 717761**	Esquire of Bordulac 489052	Revolution of Page 43d 460681	Revolution of Page 11th
			Paprika Pride
		Elba 3d of Strathmore 467214	Revolution 81st
			Elba Harrison 4th
	Briarcliff Edella 20th 467120	Briarcliff Pedro 403796	Black Balzac of Page
			Petit Pride of Glan Rafon
		Edella Briarcliff 410459	Revelerica
			Edella of Glencarnock

Reverie Knoll Farms

Lexington Road, Route 34, Danville, Kentucky

FLOYD DIEVERT

Complete Dissolution Sale

Monday, Dec. 13th, Winterset, Iowa

To be held at the Madison County Auction Barn, just east of town on Highway 92

5 Bulls . . . . 62 lots . . 57 Females

Featuring the **Get** *and Service of*

Conne Burgess Baliff—*Selling*

Sire: BLACKBIRD'S BAILIFF 786058	Bailiff of Lewands 600221	Bailiff of St. Albans 457414
		Oxford Balwylo 4th 511176
	Emwood Blackbird Bloom 650429	Ex Earl Eric 3d 544054
		Blackbird Bloom 3d B. 570916
Dam: MISS BURGESS G. 22d 728464	Beau Burgess 3d 505965	Beau of St. Albans 460359
		Miss Burgess B. 459885
	Miss Burgess G. 12th 494583	Envious Marshall 3d 438496
		Berosa of Leamoor 478256

Ruby Benz 7th of Mc.M.—*Selling*

Sire: ERICA BENZ 475253	Blackcap Benz 15th 451381	Blackcap Benz 5th 422477
		Blackcap Empress 65th 398287
	Quaker Erica 2d 328641	Black Engraver 219616
		Glenmere Erica 6th 156725
Dam: OXFORD PRIDE 36th 492998	Blackcapmere 62d 428228	Prizemere 32d 369132
		Broadus Blackcap 13th 291222
	Oxford Pride 19th 448394	Killmere 368048
		Oxford Sunflower 237714

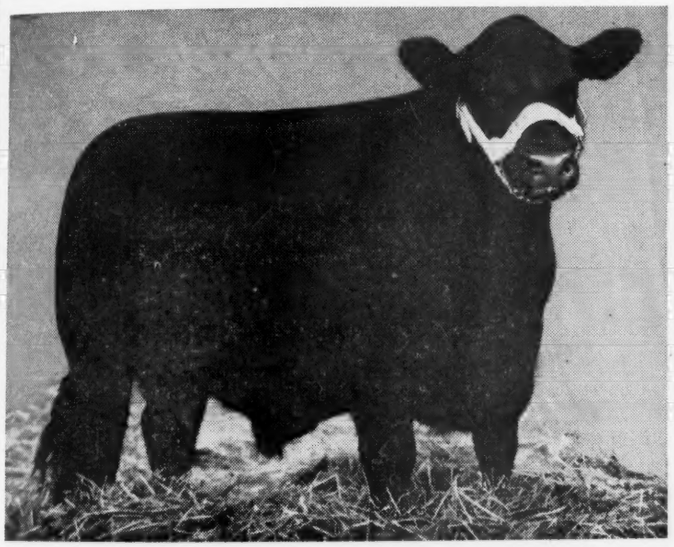

BLACKIE of McM—We are mighty proud to show you this picture of the Champion 4-H Club Aberdeen-Angus steer at the 1940 International Live Stock Exposition at Chicago. This calf was sired by our senior herd bull "Erica Benz", bred and raised in our herd, and was shown by Lisle Mullins, son of one of the owners of our herd. Before going to Chicago, "Blackie" was judged Champion of the Madison County, Iowa, 4-H Club Show; First in his class and Reserve Champion of his breed in the 4-H Club Show at the Iowa State Fair; Second in his class and Reserve Champion of his breed in the 4-H Club Show at the Ak-Sar-Ben at Omaha. "Blackie" also placed Seventh in the Open Class at Chicago. Chain 1 cow, selling in this sale, is the dam of Blackie of McM; also our herd bull, Ruby Benz 7th of McM 758646, is a full brother to Blackie of McM. We are also selling three full sisters and one half sister of Blackie of McM.

25 Cows

Six Head with Calves at Foot

8 Bred Heifers

10 Open Heifers

8 1948 Weanling Calves

Attention is directed to the fact that these cattle will be sold right out of the pasture, there has been no fitting for this sale. If it is good producing cattle you are looking for you will find them here in their everyday working clothes. Get our catalog and check the production on the foundation cows. From a very few choice foundation cows with good individuality we have built a herd that has multiplied rapidly, giving us a very generous annual turn over. They are the sort that will work for you as well. This sale being the day previous to the Cloverly Stock Farm dispersal only a few miles distant arrangements can easily be made for combined shipments as per your requirements. Carlot buyers are especially requested to look over our catalog and be present sale day.

Send all catalog inquiries to ABERDEEN-ANGUS JOURNAL, Webster City, Iowa

McCall and Mullins

G. W. MULLINS, Earlham, Iowa

H. V. and HELEN McCALL HUNTOON, Winterset, Iowa

Auctioneer—ROY G. JOHNSTON

DICK HAHNE, for Aberdeen-Angus JOURNAL

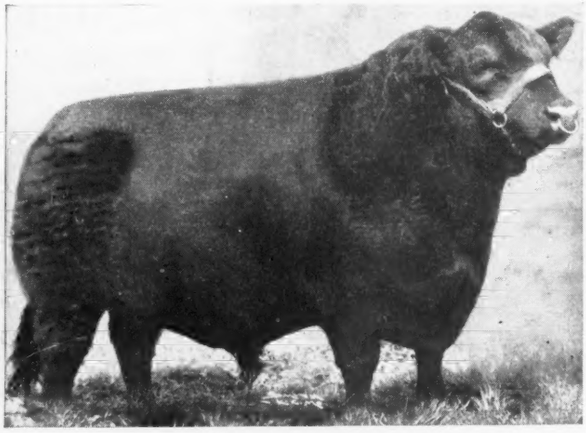

Black Prince of Sunbeam

At the 1943 National Show and Sale we purchased a son of BLACK PRINCE of SUNBEAM—Prince Sunbeam 48th. He has been a consistent sire of top cattle. A book could be written about the Sunbeam cattle but we will let you be the judge of his Three Sons and Ten Daughters to be offered in our sale. Also some heifers will be carrying his service.

Ames Plantation Pride's Eric

We were sorry to see this grand old Bull pass on, because we feel he has done a splendid job of stamping a correct type and quality in our herd. This Bull was one of the few Bulls to have won his class Three times at the International and became Junior Champion in 1939. We hope you will like the daughter and Six granddaughters of his that we are offering.

Eileenmere 260th

We used EILEENMERE 260th very heavily in our herd and we are proud of the Seven Heifers that we have to offer by him. His daughters are proving to be among our top producing cows. "260th" was a great show Bull winning his class at Chicago in 1940 and he was Senior Champion Bull in 1941.

Whitney Farms

Friday, January 28, 194

10 Bulls

Whitney Eric

This is one of the last sons of AMES PLANTATION PRIDE'S ERIC and we have first crop of calves this year. WHITNEY ERIC was the Reserve Champion Bull at 1946 National Live Stock Show at Baltimore, Maryland, and stood Second to the Reserve Champion Bull at Chicago the same year. We are offering the First Prize Senior Calf at the 1948 Eastern States Exposition and the New Jersey State Fair, along with top Junior Heifer Calf. Several Heifers sell bred to him.

To Date

IN 1948, WE HAVE SHOWN AT FOUR FAIRS—WE ENTERED 69 CLASSES, WINNING 43 OF THEM—PLACING SECOND 18 TIMES AND THIRD 16 TIMES.

Sale to be held at Farm

The Majority of the Show Herd will be Sold

Write for your Catalog and Reservat

C. V. WHITNEY FA
P. O. BOX 1210
LEXINGTON, KENTUC

C. V. Whitney Farms

L. LEACHMAN, Herdsman

Old Westbury New Yor

Production Sale!

at Lexington, Kentucky

40 Females

Envious Blackcap B. 6th

The 1939 International Grand Champion Bull and the sire of the top selling cow in America, ERIANNA B. 6th for $25,000.00, also his get was undefeated in 1939 and 1940 also in 1941 with the exception of the International. We are featuring 10 of his Daughters and two top Sons, also a few Heifers bred to him.

Ravenswood Bandolier 12th

The "Burned Back" Bull that is siring a great lot of show cattle. His get have won at all the leading Eastern shows in 1948. He is the sire of WHITNEY BANDOLIER 5th and 13th, the First Prize Pair of Bulls, wherever shown, in 1947 and 1948, except at Chicago where they stood 3d (in 1947). WHITNEY BANDOLIER 13th was Grand Champion Bull at the Eastern States Exposition and New Jersey State Fair. We think we have a great set of cattle sired by this Bull, including 4 top show Bulls and 10 Heifers.

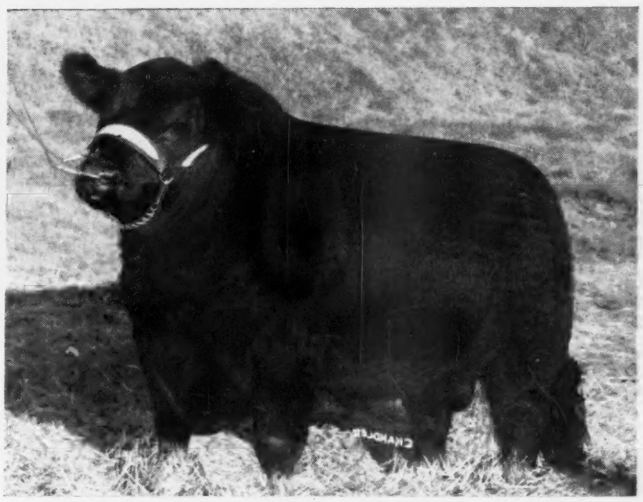

Whitney Bandolier 5th

First Prize Junior Bull Calf at the 1946 International and the Reserve Champion Bull at the Eastern States Exposition and the Dutchess County Fair in 1947. We offer his service and two of his Daughters.

at Lexington, Kentucky

Whitney Bandolier 13th

A great calf sired by the "Burned Back" bull, RAVENSWOOD BANDOLIER 12th. He won his class at the 1947 International. In 1948 he was Grand Champion Bull at the Eastern States Exposition and the New Jersey State Fair and Reserve Champion at Maryland State Fair. Several Heifers will be carrying his service.

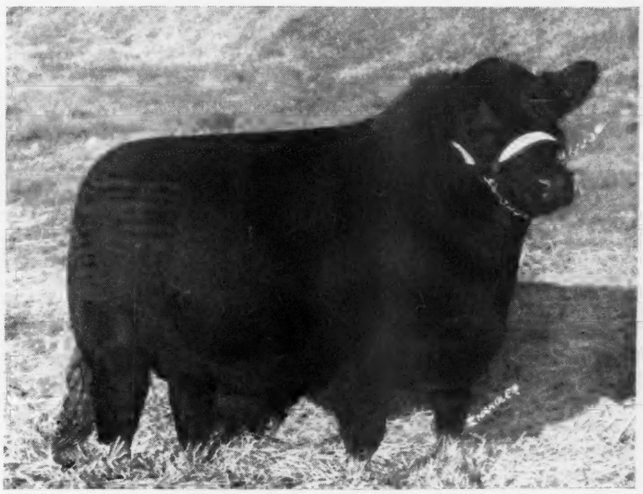

Your Catalog and Reservations to either

C. V. WHITNEY FARMS
P. O. BOX 738
WESTBURY, NEW YORK

C. V. Whitney Farms

IVOR BALDING, Manager

Lexington Kentucky

MASTER PRINCE of SUNBEAM

A Great Bull from every angle

1947 International Grand Champion

FRONT AND SIDE

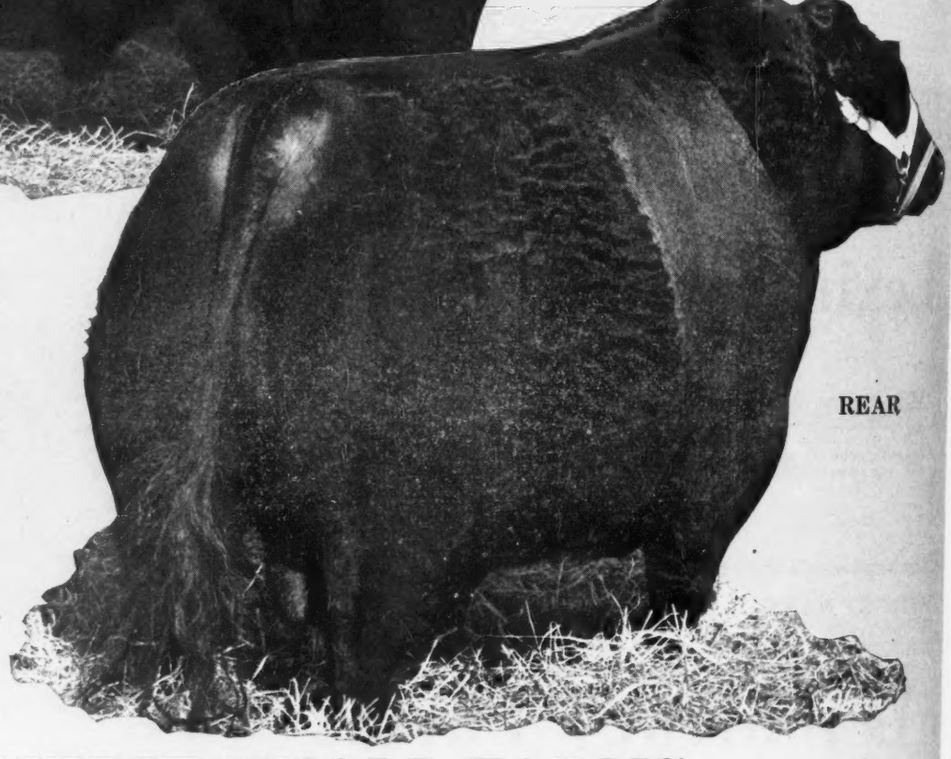

REAR

Master Prince of Sunbeam was a great bull when these pictures were taken, which was right after he won the International Grand Championship. However, most cattle men will agree that he is a still greater bull today.

We are featuring 9 sons and 6 daughters of Master Prince in our "Master Sale" January 27, 1949. This is a real opportunity for progressive breeders to add championship Sunbeam blood to their herds. We suggest that you write for catalogue immediately and make hotel reservations at an early date. For further particulars see center spread this issue.

REVERIE KNOLL FARMS

Lexington Road, Route 39, Danville, Ky.

FLOYD DIEVERT

Sponsoring the BEEF BREED with a RECORD SERVICE to the BREED is our CONSTANT AIM

THE ABERDEEN-ANGUS JOURNAL

FRED HAHNE, Editor and Publisher, Webster City, Iowa

Volume 30, Number 4 WEBSTER CITY, IOWA, NOVEMBER, 1948 Price 25 Cents

The National Building Fund Sale

By FRANK RICHARDS, Secretary
American Aberdeen-Angus Breeders' Association

THERE evidently have been a lot of questions asked in regard to the Memorial Building Fund Sale to be held in Chicago on February 17, 18 and 19, 1949. This letter is addressed to you hoping that some of the questions that may be in your mind may be cleared up and that you may have a more complete picture of what your Board of Directors hopes to accomplish in the sale.

1. Why the need of a new national home office?

Rapid expansion of Aberdeen-Angus business during the past decade has caused your Association to outgrow its present location. In 1938, 19,248 cattle were registered and 14,560 transferred; in the year 1948, just closed, 84,548 cattle were registered and 73,167 transferred, in an increase of more than 400% in 1948 over 1938 and with 1948 having been the biggest year we have ever had. Members of the Association can readily see why we have outgrown our present location and that your Association, in order to get the work done, will need bigger quarters within the next few years. Service to members has been improved, but the efficiency of the organization is still not the best, due to crowded conditions. With the ever increasing popularity of Aberdeen-Angus cattle and the rapid growth of the Association, it is very evident to your Board that a change to bigger quarters will have to be made, and they feel this change should be made to a permanent home belonging to the Association. A permanent home would add to the prestige and security of the organization and to an even greater popularity of Aberdeen-Angus cattle.

Every member of the Board is consigning one animal.

2. How much money is to be raised?

A goal of $500,000 has been set. This is to include the cost of the new building, while surplus money will go into a Maintenance Fund to cover maintenance of the building for the next ten years. Your Board of Directors is asking your support on this point, realizing full well that money during the next ten years may not always be as cheap as today, and if a $500,000 fund can be compiled at this time it will not be necessary to reduce promotion of the breed in the years ahead. It is estimated that this fund will adequately finance the new home and insure its safe maintenance without drawing on the present surplus fund in any way.

3. When will the building be started?

Your Board of Directors feels first of all that the money must be raised and in the bank before any commitments are made in regard to purchashing a site or the erection of a building. The building will not be started until sufficient funds for erection and maintenance have been raised, and construction will be started when the Board of Directors feels that building costs and conditions warrant its construction.

4. Where will the building be located?

This seems to be one of the questions most often asked. Your Board of Directors wants it distinctly understood that the site and location have not been discussed or selected. The building will be centrally located to best serve the interests of the entire membership. The site will not be discussed or considered by the Board until all funds for the building and maintenance are in the bank.

5. Another important question: What provision will be made for shipping donated animals to Chicago?

There seems to be a feeling on the part of many directors that some provision should be made for refunding freight charges on animals donated to the sale. This point was thoroughly discussed by your Board and the following agreement was decided upon:

Cattle may be assembled by individuals, district, state or county associations at a central shipping point where they may be loaded on cars or trucks for shipment to Chicago. The Association will refund on a pro-rata basis the pre-paid freight charges for a group of ten head of cattle to the truck or carload. Trucked cattle from a central shipping point will receive the same consideration with refunds paid on freight charges for groups of ten head to the carload pre-paid on the cattle at shipping point based on railroad carload freight rates from such shipping point. Your prepaid freight bill should be presented to the Association for your refund, and they in turn will have the railroads provide them with the proper freight in case cattle are trucked, and the donor will be refunded on that basis. To clear this point, if eight head of cattle are shipped in a carload, the refund will be 8/10 of the carlot rate of cattle, and refund will be paid on this basis.

6. Who will provide caretakers for cattle en route to the sale, during the sale and until the cattle are shipped out to the new owners?

It is hoped that the donators of truck loads and carloads will supply one caretaker for each ten head or for each smaller group sent as a unit, the expenses of this caretaker to be prorated among the donors themselves. The caretakers will receive the same recognition for such work as though they had donated an animal.

7. What kind of cattle will be offered and under what conditions will they be sold?

It was pointed out in our previous letter that any animal any breeder wanted to consign to the sale would be accepted. These can be breeding cattle, either bulls, cows or heifers; or commercial cattle, either heifers or steers. There will not be a show before the sale. Every consignment will be grouped by age. Big and little breeders can feel assured their cattle will receive equal attention. Breeding cattle will be sold under the usual National Sale guarantee with the regular health requirements of tests within 30 days prior to sale. Vaccinated cattle can be sold into most states when vaccination certificate accompanies them showing vaccination made between four and eight months of age and if under twenty-four months of age at time of sale.

8. How will we benefit from the sale?

First of all, the national Association will benefit from the sale by the provision of funds for its own building and its maintenance, which will provide for an expanding business. It is one of the greatest opportunities to publicize the breed, both in the press and over the radio. It should be a means of distributing cattle to a great many people who are not now in the Aberdeen-Angus business. The great amount of publicity surrounding this event will doubtless publicize Aberdeen-Angus cattle more than they have ever been publicized before. It is the intention of the Secretary and Board of Directors to bring about information and publicity on this great sale that will interest many hundreds of new buyers of beef cattle. Without question this can be the greatest event ever held for our breed.

9. Who will pay sale expenses?

All expenses of the sale will be deducted from the funds received from the cattle sold, and the sale funds will be earmarked for the Memorial Building Fund only.

10. Who will donate to the sale?

Any person may donate whether a member of the national Association or not. Services of auctioneers, herdsmen and others interested in the auction will be used to the fullest advantage. Anyone may donate more than one animal, in fact as many as he pleases.

11. When do entries close?

Entries for the sale will close January 1, 1949, and entries for all cattle must be in the National Association's hand by that time.

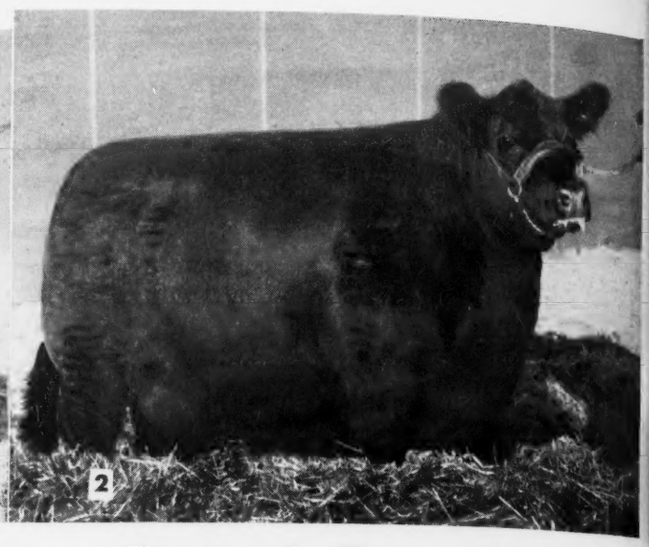

Tolans Sweep American Royal Purples

Doddie Steer Again Wins Grand Championship

By COLIN KENNEDY

OUT-NUMBERED but not out-scored Aberdeen-Angus made a magnificent showing at the Golden Anniversary American Royal at Kansas City October 16th to 23d.

The R. J. Kinzer Hereford show with 601 head competing was a great sight and a fitting tribute to the secretary emeritus of the rival breed. But standing out like a sore thumb in an acre of Herefords was the elevated pen holding the inter-breed grand champion steer of the American Royal. Its occupant was a Blocky Black, not a whiteface, and as good a bullock as has ever represented the Aberdeen-Angus breed in major competition.

Fed and shown by twenty-two year old Kenneth Eitel, of Green Castle, Missouri, the 1,050 pound Doddie later sold at $2.00 per pound to the Williams Meat Co., Kansas City. The owner of the champion was also presented with a $1,000.00 check by the Association. In making the presentation to the owner of the "Angus Angel in Hereford Heaven" Secretary Frank Richards wore a grin that was really something to see.

Kenneth Eitel is no stranger to steer show competition. Last year at the Royal he had reserve breed champion; at the 1947 St. Joseph Fat Cattle show he had the inter-breed championship. This year's Royal winner was a half brother to his previous calves. "Chubby Boy" was sired by a Hopley-bred bull and was out of a non-registered cow in the herd of Miss Nettie Eitel, of Green Castle, Missouri. Miss Eitel is Kenneth's aunt.

The Missouri calf and his owner came into the ring October 18th strictly as a dark horse entry. Other calves in both the Aberdeen-Angus and Hereford groups had been winners in other shows, or in the 4-H division at the Royal. But he was a stick-

AT THE AMERICAN ROYAL—(1) The Grand Champion Bull, Eileenmere 1000th, from the powerful J. Garrett Tolan string. (2) Pride of Des-L-Vee, Grand Champion Female of the Royal and shown by the Tolans. (3) "Chubby Boy", American Royal Grand Champion Steer for Kenneth Eitel, Green Castle, Missouri. With him are J. Milt Tudor, president of the American Aberdeen-Angus Breeders' Association, and Secretary Frank Richards. (4) "The Sec." and Dean H. H. Kildee, who judged the Doddie show, in a between-class chat. (5) A lot of power here—the Tolan five-bull group headed by Eileenmere 1000th and including three other first prize winners. (6) They've seen a lot of good ones—A. H. Schmidt, of Kansas City and Prof. A. D. "Dad" Weber, of Kansas State College, who will judge the International steers this year. (7) "Ladies Row" at the Royal ringside. (8) The winning get of sire—sons and daughters of Eileenmere 500th, the 1946 International Champion. (9) Judge Kildee looks over Miss Elvina of Greenmere, shown by El-Jon Farm, of Iowa. (10) The junior yearling heifer class, won by the Tolan entry Eileenmere's Effie W., who later went on to Junior Championship.

out—a wonderfully covered calf, thick and short coupled. In addition he had a lot of breed character about him. The final showdown between the Eitel calf and the Whiteface champion called for a lot of handling and comparing. For a while it looked like a referee might be needed. The nod from the judges, P. S. Shearer, of Iowa State College and Alex Edgar, of the University of Illinois, was the signal for an outbreak of applause from the Doddie section. And the breed had its second successive grand champion steer at Kansas City.

The Aberdeen-Angus breeding cattle

(Please turn to page 37

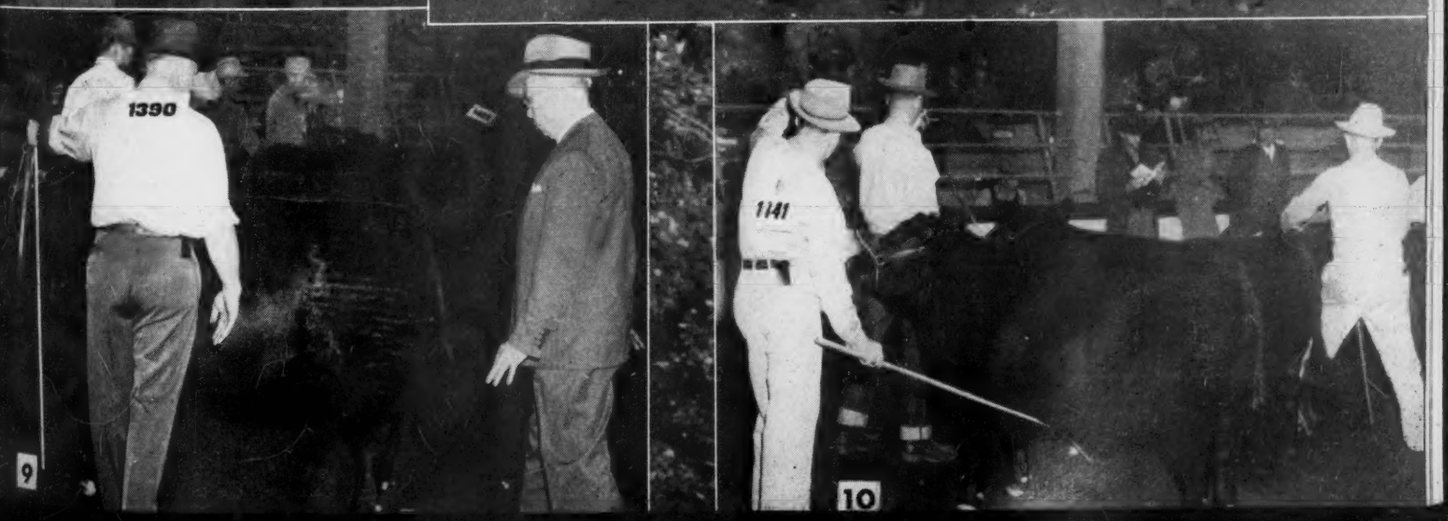

onship

ger to steer
at the Royal
; at the 1947
had the inter-
s Royal win-
his previous
ed by a Hop-
non-register-
ttie Eitel, of
Eitel is Ken-

owner came
trictly as a
s in both the
groups had
r in the 4-H
was a stick-

The Grand
rom the power-
ride of Dee-L-
the Royal and
Boy", American
Kenneth Eitel,
J. Milt Tudor,
Angus Breeders'
Richards. (4)
who judged the
(5) A lot of
oup headed by
ree other first
t of good ones
d Prof. A. B.
lege, who will
r. (7) "Ladies
he winning gr
enmere 500th,
) Judge Kilde
shown by El-
yearling heifer
enmere's Effie
Championship.

f, thick and
had a lot of
e final show-
d the White-
of handling
t looked like
he nod from
Iowa State
e University
an outbreak
ection. And
essive grand

ding cattle
n to page 87

MBER, 1948

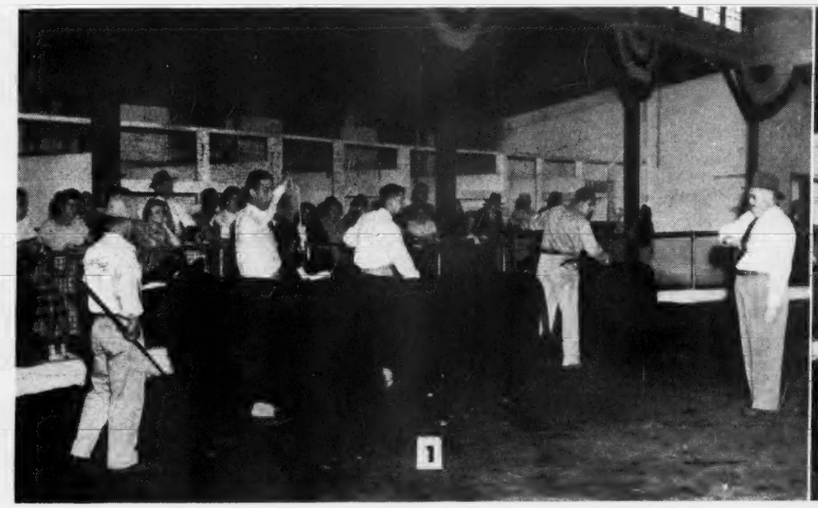

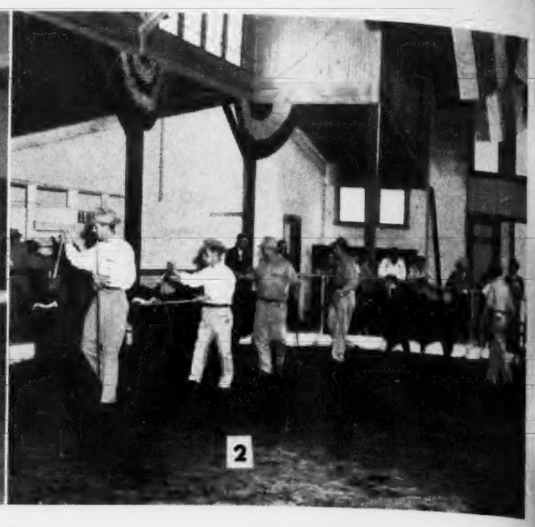

Whitney, Shadow Isle Winners at Trenton

Eight Herds Make for Strong Doddie Show

By STAFF CORRESPONDENT

ABERDEEN-ANGUS representing eight herds from Maryland, New Jersey and New York put on one of the best breed shows ever presented at the New Jersey State Fair at Trenton. Judge J. Milt Tudor, of Olin, Iowa, president of the American Aberdeen-Angus Breeders' Association, found acceptable tops in all classes. In the championship showings the veteran Iowa breeder expressed himself as being more than pleased with the quality of the cattle brought out.

In the bull show honors were evenly divided, no herd winning more than one first. Blue ribbon winners were C. V. Whitney Farms, of New York; Timber Grove Farm, of Maryland; Wye River Farms, of Maryland; Cold Saturday Farm, of Maryland; and Shadow Isle Farm, of New Jersey.

For his senior and grand champion the judge selected the masculine, smooth good headed senior yearling shown by C. V. Whitney Farms—Whitney Bandolier 13th, by Ravenswood Bandolier 12th, the "burned back bull." Reserve senior champion was the two-year-old winner, Royal Bandolier of D.L.V., shown by Timber Grove.

A newer herd, Shadow Isle, of New Jersey, had the junior champion in a junior bull calf of much promise, Prince Eric of Shadow Isle, by the famous Prince Eric of Sunbeam. Reserve honors in the junior division went to Cold Saturday on Black Eric C. S. 2d, second place winner in the junior bull calf show. Wye River Farms had a son of their noted Envious Emulous at the top of the summer yearling class.

(1)—Judge Tudor selecting the Senior Champion, left to right Billy Bartlett and Bill Ljungdahl of Shadow Isle Farms, Arnold Fisher of Mahrapo Farm and Les Leachman of C. V. Whitney Farms. (2)—The junior bull calves enter the ring, left to right, Bill Ljungdahl and Billy Bartlett of Shadow Isle Farms, Pete McIver of Cold Saturday Farm, and Les Leachman of C. V. Whitney Farms. (3)—H & L Edella 2d—Left to right, Prof. William C. Skelley, Judge J. Milt Tudor and Mrs. Armand Hammer, co-owner of Shadow Isle Farms. (4)—Eddie Bartlett, junior herdsman at Shadow Isle Farms, helps out in the 3 bull class. (5)—C. V. Whitney Farms takes the blue ribbon in the 4 bull group class. (6)—Left to right, Bill Ljungdahl with Blakeford G. R. Eileen 560, Senior Reserve Champion, and Billy Bartlett with H & L Edella 2d, Senior Champion. (7)—Discussing the merits of H & L Edella 2d, left to right, Prof. William C. Skelley; Dr. Louis Wetterberg, of H & L Farms; Dr. Armand Hammer, of Shadow Isle Farms; Harold Wetterberg, and Mrs. Armand Hammer. In background Milt Miller in conversation with Bill Kilpack, of White Gates Farm. (8)—Judge Tudor selects Prince Eric of Shadow Isle as Junior Champion bull. (9)—A tense moment—Judge Tudor selecting the Grand Champion Female.

While first place and championship honors were well divided in the bull show the female show saw the Shadow Isle herd well ahead with four straight firsts. The other two were divided between Mahrapo Farm, of New Jersey, and C. V. Whitney.

Senior and grand champion female was the Shadow Isle two-year old, H & L Edella 2d, by H & L Pride Eric 2d, the great breeding son of Ravenswood Pride Eric 2d, owned by the Wetterberg Brothers. She was a popular champion, combining as she did about as much style, femininity and thickness as one can get under one black coat. (Please turn to page 85

nton

Show

by C. V.
dolier 13th,
the "burned
ampion was
l Bandolier
rove.
of New Jer-
in a junior
nce Eric of
nce Eric of
junior divi-
ack Eric C.

Champion, left
ahl of Shadow
Farm and Les
2)—The junior
t, Bill Ljung-
e Farms, Pete
Les Leachman
L Edella 2d—
ley, Judge J.
, co-owner of
rtlett, junior
out in the 3
ms takes the
(6)—Left to
G. R. Eileen
Billy Bartlett
on. (7)—Dis-
left to right,
Vetterberg, of
r, of Shadow
Mrs. Armand
conversation
n. (8)—Judge
Isle as Junior
—Judge Tudor
Female.

junior bull
ad a son of
the top of

ampionship
bull show
w Isle herd
firsts. The
n Mahrapo
Whitney.

Female was
l, H & L
ric 2d, the
wood Pride
g Brothers.
mbining as
femininity
under one
to page 85

IBER, 1948

4

5

6

7

8

9

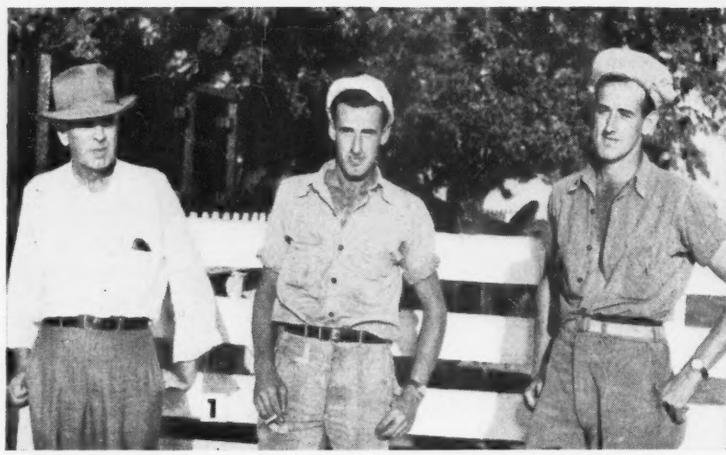

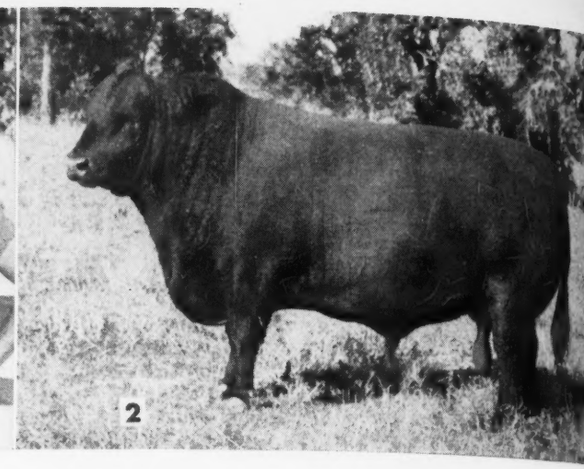

"Watch that Top Line"

Mercer County Breeder Likes Good Bulls, Plus Good Families

By STAFF CORRESPONDENT

"CERTAINLY GOOD COW FAMILIES are important in producing the kind of cattle that are in demand. But that isn't enough. Watch the top line of those pedigrees!" The speaker was Hugh McWhorter, of Greenview Stock Farms. We were seated in the comfortable living room of the farm home. Naturally the conversation dealt with Aberdeen-Angus. For it will soon be sixty years that the name McWhorter first became associated with the breed. Now the third generation of the family is active in breeding cattle on the home farm.

We were interested in Hugh McWhorter's evaluation of Aberdeen-Angus families and strains. Mercer county, "the Aberdeenshire of America", probably has furnished more top families than any other section of the country. And the Greenview Farms herd has contributed many of them.

In this family business there are two kinds of followers, it appears. To some any Zara or Witch of Endor is something of a collector's item. Others, and the more practical cattlemen, operate on a "handsome is as handsome does" basis. To carry one of the accepted family names is not enough. There must be good bulls in the pedigree, close up, and there must be the individuality and type that would make her a good foundation prospect, regardless of family affiliation. Hugh McWhorter belongs to this school.

As he talked of famous cows and bulls of this, and past generations a lot of breed history was unfolded. From the establishment of the Greenview herd in the spring of 1889 until 1917 when the bulk of the herd was dispersed is one phase of the business. From 1918 to 1948 is another phase.

"Yes, families were closely followed when I first became old enough to know much about the herd. When we had our 1917 sale and the families represented were the Blackbirds, the four branches of the Blackcaps, the Enchantress and Eisa Ericas." Fortunately this business of families is not static. New strains come to the front as their worth is established in a highly competitive field.

More than twenty families are represented in the Greenview herd—1948 model. Many are well known—Gammers, Ballindalloch Georginas, Maid of Bummers Miss Burgess, Juanas, McHenry Barbaras, Blackcap Bessies, Glencarnock Elbas, Cridlan Evergreens, Ballindalloch Jilts, Blackcap Effies, Zaras, Mulben Prides, Witch of Endor and McHenry Blackcaps, to name some. Some of the others are not so well known—Coquettes, Portlethen Lucy and Novice, for example. "Actually there is'nt anything new about them. They are old families. The Novice breeding was represented in both the McHenry and early Battles herd. The Coquette breeding traces back to Coquette McHenry 30th and to Glenfoil Thickset 2d. The Portlethen Lucy family is bet-

(Please turn to page 82

SIXTY YEARS OF BUILDING—(1) Hugh McWhorter, of Mercer county, Illinois, and his two partners—"Bus" and "Bud" McWhorter, representing the third generation of the same family in the Aberdeen-Angus business. (2) An unretouched pasture photo of the impressive Double Effileenmere, one of the sires at Greenview. (3) Some of the foundation matrons in the McWhorter herd, which combines top individuality with top families. (4) Newly arrived this young fellow by Double Effileenmere has promise, for he is out of a dam equally well bred. (5) Some of the buildings at Greenview, from the back pasture. A nursery in pioneer days Greenview gets its name from the number and variety of trees on the farm. (6) Some young herd bull prospects. The soggy fellow in the center is by Jaffery of Bordulac, out of a Ballindalloch Georgina dam by Prince Evident of Sunbeam. The boy on the right is by the same sire and out of a Maid of Bummers daughter of Prince Evident. (7-8) Some more of the cow herd, representing more than twenty families.

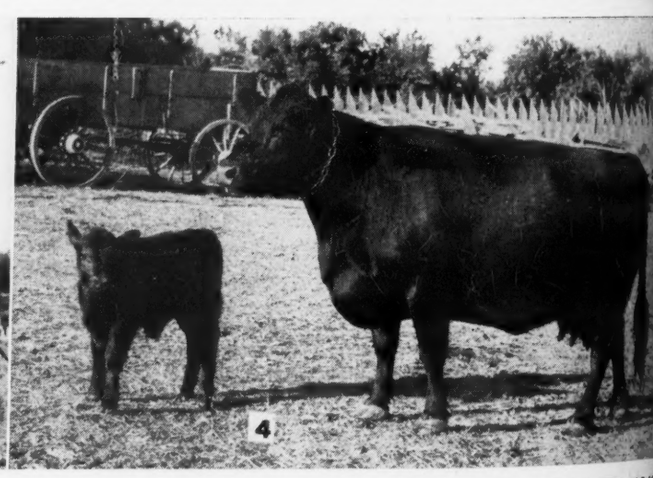

milies

f Endor and
ome. Some
known—Co-
Novice, for
nt anything
old families.
presented in
Battles herd.
back to Co-
enfoil Thick-
amily is bet-
n to page 82

5

6

7

8

Hugh McWhort-
two partners—
nting the third
berdeen-Angus
e photo of the
of the sires at
on matrons in
op individuality
this young fel-
nise, for he is
) Some of the
k pasture. A
its name from
the farm. (6)
e soggy fellow
alac, out of a
ce Evident of
the same sire
hter of Prince
w herd, repre-
milies.

A Champion Carcass 66.9%

From Russ Plager, of John Morrell & Co., Ottumwa, Iowa, came the above picture. "After slaughtering the grand champion steer of the Iowa State Fair, an Aberdeen-Angus, shown by Melvin Montgomery, of Oskaloosa, we took a picture of the carcass.

"As you can see it was a very desirable carcass. As a matter of fact, it was less wasty than I anticipated it would be. There was a small spot between the top of the round and the rump that could have used a little more covering. Other than that the carcass was just about ideal.

"Incidentally, the dressing per cent was 66.9, which as you know is very good. Our Beef Department manager offered the carcass to all of our salesmen. But strangely enough one of our own retail dealers here in Ottumwa outbid all of our customers in other territories for the grand champion steer."

Interstate Show and Sale

Sioux City, Iowa, October 13th

THE best set of cattle yet to be presented by the aggressive Interstate Aberdeen-Angus Breeders' Association Show and Sale were shown and sold at Sioux City, Iowa, on October 13th. The insistence on quality by the sale management, a program which has been going on for some time, was shown in the average—$471.08 on sixty lots against $440.47 at the same auction a year ago.

Located on the edge of the range bull trade area the Interstate breeders have paid especial attention to good, rugged bulls. This paid off October 13th with a $513.16 average against $475.71 a year ago. The thirty females at $429.00 represented an advance of $31.00 over a year ago.

Garold Parks, Ames, Iowa, judged the sale cattle and picked as his grand champion bull a soggy two-year old son of Juana's Blackcap of Ida. From the herd of George and Duane Clark, Worthing, South Dakota, he sold to Joe Andrews, Nenzel, Nebraska, for $1,175.00 for commercial calf production. Enoch & Bob Johnson, Galva, Iowa, had the reserve champion on a seventeen months old son of Zar's Blackbird J. 2d. He brought $1,000.00 from Mildred Bumann, Danbury, Iowa.

The same firm had champion female, a very typy Queen Mother daughter of Revolution of Blue Boy of Ida 12th. Henry Bauer, Kingsley, Iowa, was the buyer at $1,235.00. Reserve champion was a Blackcap Bessie from the herd of Johnson Brothers, Ida Grove, Iowa. She went to Silver Top Farm, Belton, Missouri, for $1,325.00.

THE SHOW:

EXHIBITORS: Lloyd C. Albers and Son, Oaknoll Farm, Sutherland, Iowa; Axel R. Anderson, Cherokee, Iowa; Clement Butcher, Holstein, Iowa; Clapsaddle and Mallory, Bancroft, Iowa; George G. and Duane Clark, Worthing, South Dakota; Eikmeier Bros., Pipestone, Minnesota; Nick H. Fox, Watertown, South Dakota; Otto Frank, Manilla, Iowa; Dwight M. Garner, Ida Grove, Iowa; Gauger Bros., Clear Lake, South Dakota; Walter R. Griesse, Rock Rapids, Iowa; Herbert H. Harris, Battle Creek, Iowa; Howard Held, Hinton, Iowa; Cloyd W. Hirt, Hartley, Iowa; Johnson Bros., Ida Grove, Iowa; Elmer J. Johnson, Kiron, Iowa; Enoch and Bob Johnson, Galva, Iowa; W. A. Kirschbaum, Longview Farm, Defiance, Iowa; Layton Angus Farm, Walnut, Iowa; Miller and Bumgarner, Hampton, Iowa; Justin A. Mortvedt, Dell Rapids, South Dakota; Carl Steuck, Primghar, Iowa; Ben G. Studer, Wesley, Iowa; L. B. Todd, Murray, Nebraska.

Judge: GAROLD PARKS, Ames, Iowa.

BULLS:

Bulls Calved Before January 1, 1947, (8 shown): 1—Elinor C. 2d 935272, George G. and Duane Clark; 2—Evert Longview, W. A. Kirschbaum; 3—Blueblood Lady's Revolution 3d 978513, Dwight M. Garner; 4—Elearl Longview, W. A. Kirschbaum; 5—Ebony Eric T. 982279, Howard Held; 6—Blackcap Empress' Revolution 2d 978511, Dwight M. Garner; 7—Blue Ribbon Lad 10th 862391, Walter R. Griesse; Enchanter of Kennonwood 17th 967770, Walter R. Griesse.

Bulls Calved After January 1 and before May 1, 1947 (11 shown): 1—Eisa's Revolution 17th of Elmdale 1025157, Eikmeier Bros.; 2—Elbar Pride 3d 1058203, Cloy W. Hirt; 3—Black Bandolier 20th 1035911, Layton Angus Farm; 4—Blackcap's Blue Boy 2d 1019048, Dwight M. Garner; 5—Enright A. 3d 1035912, Layton Angus Farm; 6—Pride Emblem C. 50th 1031647, Justin A. Mortvedt; 7—Mac Bandolier of Primrose 1043459, Carl Steuck; 8—Erica M. of Hampton 47th 1029532, Miller and Bumgarner; 9—Elslow's Black Eric 47th 1029533, Miller and Bumgarner; 10—Enchanter of Kennonwood 20th 1043641, Walter R. Griesse; 11—Studer's Bell Boy 62d 1075198, Ben G. Studer.

Bulls Calved After May 1, 1947 (11 shown): 1—Blackcap Lad of Galva 1052776, Enoch and Bob Johnson; 2—Oaknoll Blend 1048040, Oaknoll Farm; 3—Elbar E. P. 2d of Shady Lane 1043635, Gauger Bros.; 4—Blackbird's Lad 3d of Ida 1032530, Johnson Bros.; 5—Blackbird's Pride C. 1042776, Clement Butcher; 6—Oaknoll Buster 2d 1048038, Oaknoll Farm; 7—Queen's Lad 51st 1042775, Clement Butcher; 8—Blackcap Bandolier 47th M. 1034202, Clapsaddle and Mallory; 9—Amos Bandolier of Primrose 1059152, Carl Steuck; 10—Oaknoll Blazer 2d 1048039, Oaknoll Farm; 11—Barbara's Black Lad 6th 1032416, Nick H. Fox.

Reserve Champion Bull: Blackcap Lad of Galva 1052776, Enoch and Bob Johnson.
Grand Champion Bull: Elinor C. 2d 935272, George G. and Duane Clark.

FEMALES:

Females Calved Before January 1, 1947 (2 shown): 1—Blackcap Bessie 37th of Ida 955482, Johnson Bros.; 2—Blackbird Lou C. 10th 935287, George G. and Duane Clark.

Females Calved After January 1 and Before April 1, 1947 (9 shown): 1—Queen of Ida 7th 987051, Enoch and Bob Johnson; 2—Queen J. 28th 987052, Enoch and Bob Johnson; 3—Barbara McHenry 24th of Wesley 1075194, Ben G. Studer; 4—Ebony's Erica of Ida 3d 1019050, Dwight M. Garner; 5—Barbara 18th of Wesley 1075192, Ben G. Studer; 6—Energice of Val-Mar 4th 1018027, Otto Frank; 7—Ruby of Murray 1031147, L. B. Todd; 8—Blueblood Lady Ida 6th 1019047, Dwight M. Garner; 9—Miss Marshall of Val-Mar 1018024, Otto Frank.

Females Calved After April 1 and Before June 1, 1947 (12 shown): 1—Erica Eldorene 17th 1052749, Elmer J. Johnson; 2—Ann E. of Shady Lane 3d 1043627, Gauger Bros.; 3—Ebony's Erica 71st of Ida 1032526, Johnson Bros.; 4—Elinemere 8th 1052742, Elmer J. Johnson; 5—Elmira Empress 47th 1029537, Miller and Bumgarner; 6—Elba Elvina G. 1075197, Ben G. Studer; 7—Erica Balmere 1008245, Oaknoll Farm; 8—Pride A. N. 46th 1008243, Oaknoll Farm; 9—Elba of Hampton 47th 1029531, Miller and Bumgarner; 10—Black Rica 4th 1032413, Nick H. Fox; 11—Barbara Marshall 51st 1032400, Nick H. Fox; 12—Pridena C. 15th 1016426, George G. and Duane Clark.

Females Calved After June 1, 1947 (8 shown): 1—Blueblood Lady 78th of Ida 1032533, Johnson Bros.; 2—Erica Ehora of Layton 1071284, Layton Angus Farm; 3—Queen J. 30th 1052780, Enoch and Bob Johnson; 4—Queen J. 31st 1052779, Enoch and Bob Johnson; 5—Blackcap Empress of Layton 1071283, Layton Angus Farm; 6—Erica Energy K. 7th 1071289, Layton Angus Farm; 7—Black Marsha 11th 1032420, Nick H. Fox; 8—Todd's Princess 2d 1031154, L. B. Todd.

Reserve Champion Female: Blackcap Bessie 37th of Ida 955482, Johnson Bros.
Grand Champion Female: Queen of Ida 7th 987051, Enoch and Bob Johnson.

THE SALE:

SUMMARY:

60 Lots	$28,265.00, average	471.08
30 Bulls	16,395.00, average	513.16
30 Cows	12,870.00, average	429.00
Top 5 Head	5,710.00, average	1142.00
Top 10 Head	9,420.00, average	942.00
Top 15 Head	12,250.00, average	816.66
Top 20 Head	14,780.00, average	739.00

Top Bull—Elinor C. 2d 935272, calved April 7, 1946; sire, Juana's Blackcap of Ida 738972; dam, Elina C. 10th 746172; consigned by George G. and Duane Clark, Worthing, South Dakota; purchased by Joe Andrews, Nenzel, Nebraska..... 1175.00

Second Top Bull—Blackcap Lad of Galva 1052776, calved May 4, 1947; sire, Zar's Blackbird J. 2d 821484; dam, Blackcap Cleo F. 43d 747306; consigned by Enoch and Bob Johnson, Galva, Iowa; purchased by Mabel Bumann, Danbury, Iowa..... 1000.00

Third Top Bull—Evert Longview, calved June 12, 1946; sire, Evan Bandolier of Longview 2d 769994; dam, Ehora 19th of Longview 632973; consigned by W. A. Kirschbaum, Defiance, Iowa; purchased by J. J. Mulligan, Wood Lake, Nebraska 975.00

Top Cow—Blackcap Bessie 37th of Ida 955482, calved October 11, 1946; sire, Juana's Revolution 3d of Ada 509349; dam, Blackcap Bessie 11th of Ada 727551; consigned by Johnson Bros., Ida Grove, Iowa; purchased by Johnston Brothers, Belton, Missouri 1325.00

Second Top Cow—Queen of Ida 7th 987051, calved March 8, 1947; sire, Revolution Blue Boy of Ida 12th 852537; dam, Queen of Ida 3d 654216; consigned by Enoch and Bob Johnson, Galva, Iowa; purchased by Henry Bauer, Kingsley, Iowa..... 1235.00

Third Top Cow—Blueblood Lady 78th of Ida 1032533, calved October 2, 1947; sire, Ebony's Lad of Ida 697418; dam, Blueblood Lady Ida 47th 748971; consigned by Johnson Bros., of Ida Grove, Iowa; purchased by Roy E. Weaver, Shullsburg, Wisconsin 750.00

Champion bull of the Interstate Breeders' Show and Sale at Sioux City, Iowa, October 13, was ELINOR C. 2d, shown by George and Duane Clark, Worthing, South Dakota. He sold for $1,175.00, going to the commercial herd of Joe Andrews, Nenzel, Nebraska. Duane Clark at the halter, Garold Parks, who judged the show, in the back ground.

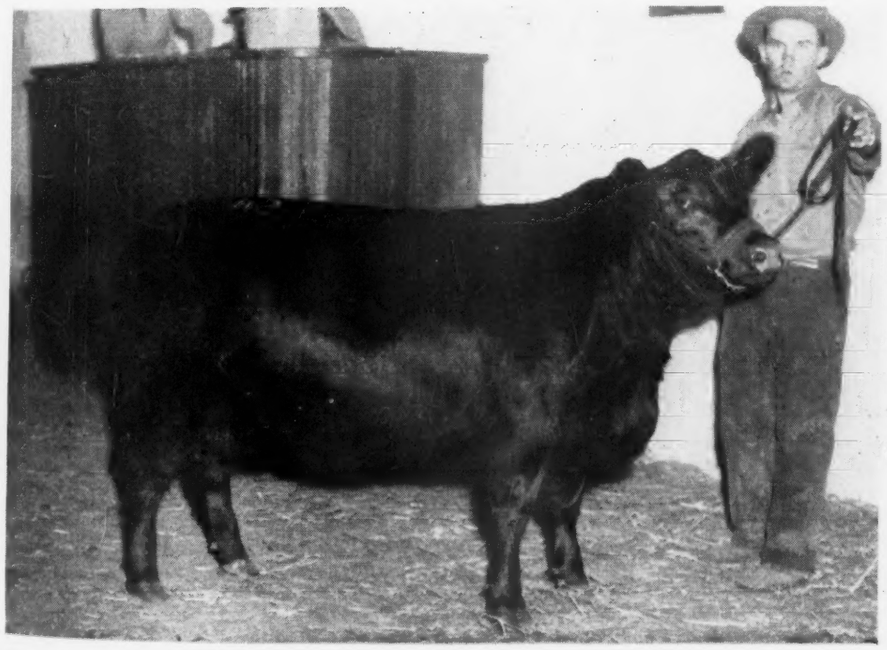

QUEEN of IDA 7th, Grand Champion cow of the Sioux City show and sale for Enoch and Bob Johnson, Galva, Iowa. She sold for $1,235.00 to Henry Bauer, Kingsley, Iowa.

BULLS:

Oaknoll Blazer 2d 1048039, (Oaknoll Farm), calved 5-3-47; sire, Juan Bandolier 2d 783612; D. M. Nystrom, Sheldon, Iowa 285.00

Oaknoll Buster 2d 1048038, (Oaknoll Farm), calved 5-3-47; sire, Juan Bandolier 2d 783612; Earl Schelm, Mapleton, Iowa 410.00

Oaknoll Blend 1048040, (Oaknoll Farm), calved 6-23-47; sire, Juan Bandolier 2d 783612; Joe Andrews, Nenzel, Neb..... 540.00

Queen's Lad 51st 1042775, (Clement Butcher), calved 5-10-47; sire, Queen's Rev 2d 750831; Harry Lehnhardt, Hancock, Iowa 350.00

Blackbird's Pride C. 1042776, (Clement Butcher), calved 10-2-47; sire, Queen's Rev 2d 750831; Kenneth Ericson, Wayne, Nebraska 360.00

Blackcap Bandolier 47th M. 1034202, (Clapsaddle and Mallory), calved 6-12-47; sire, Blackcap Bandolier U. 851334; Albert Dirks and Otto Mohr, Melvin, Iowa..... 285.00

Elinor C. 2d 935272, (George G. and Duane Clark), calved 4-7-46; sire, Juana's Blackcap of Ida 738972; Joe Andrews, Nenzel, Nebraska 1175.00

Eisa's Revolution 17th of Elmdale 1025157, (Eikmeier Bros.), calved 3-15-47; sire, Blackcap Revolution 2d of Ada 546704; M. Vern Derry and Son, Rippey, Iowa..... 875.00

Barbara's Black Lad 6th 1032416, (Nick H. Fox), calved 5-29-47; sire, Blackbird Lad of Galva 883410; Bertha Bertram, Ireton, Iowa 325.00

Blackcap Empress' Revolution 2d 978511, (Dwight M. Garner), calved 9-21-46; sire, Ethelda E.'s Revolution 2d 716086; Pearl Howey, Vermillion, South Dakota..... 500.00

Blueblood Lady's Revolution 3d 978513, (Dwight M. Garner), calved 10-28-46; sire, Ethelda E.'s Revolution 2d 716086; John Weston, Springview, Nebraska..... 725.00

Blackcap's Blue Boy 2d 1019048, (Dwight M. Garner), calved 3-4-47; sire, Revolution Blue Boy of Ida 11th 852536; Theodore Buell, Holstein, Iowa 460.00

Elbar E. P. 2d of Shady Lane 1043635, (Gauger Bros.), calved 5-1-47; sire, Elbar of Madelia 20th 630762; Wilbur Katzer, Montrose, South Dakota 610.00

Blue Ribbon Lad 10th 862391, (Walter R. Griesse), calved 6-4-45; sire, Ericmere H. 13th 765521; Joe Andrews, Nenzel, Neb. 425.00

Enchanter of Kennonwood 17th 967770, (Walter R. Griesse), calved 10-19-46;

(Please turn to page 92

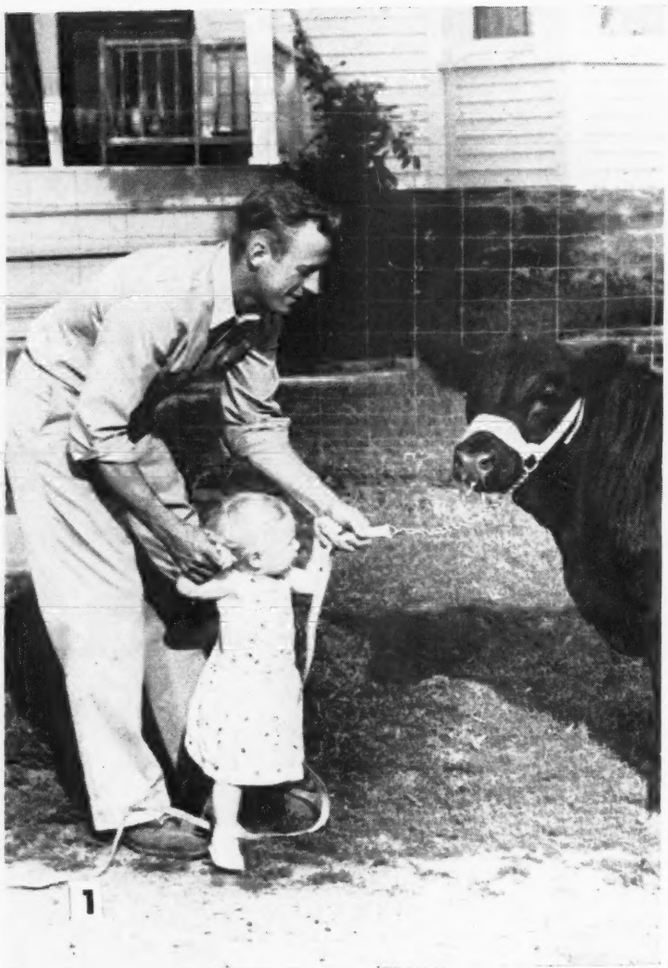

IT all started some months ago. The scene could be repeated in almost any farm home. It is evening. Chores and supper dishes are out of the way. In the living room the young couple have settled down for a few minutes of reading and relaxation. The rest of the scenerio goes something like this:

The young wife is leafing through a copy of the JOURNAL. Out of a clear sky she asks: "How much do you suppose it would cost to own an International grand champion bull?"

Interrupted momentarily in his own reading the husband mumbles: "I don't know. But there is one way to find out."

"How is that?" she asks.

"Why, write the owner and ask him," he replies, going back to his own reading.

With true wifely logic she comes back: "Well, why don't you?"

The young husband sits bolt upright. Thinking for a few moments he accepts the challenge. "All right, I will."

Briefly this is how Wintonier 4th, 1941 International grand champion bull, today happens to be heading the Harold Eiler herd near Tipton, Iowa.

Actually, the idea of a top bull had been in Harold Eiler's mind for some time. Brought up with Aberdeen-Angus he knew that an outstanding bull can make a herd.

So the letter was written to Cremona Farm in Maryland, asking if Wintonier 4th was for sale, and at what price. A reply soon came back. The 1941 International champion was for sale. It was sugessted that the bull be looked over.

An ex-G. I. getting a start on a rented farm, and with a medium sized herd of pure bred cows, Harold Eiler admits that he was not too flush with folding money at the time. However, he had quite a bunch of steers about ready for market and it looked like they would return a nice profit. On top of that he had a lot of pigs coming along. But whether they would prove enough to swing the deal he didn't know. Since he had sent his inquiry more or less by chance he decided he might as well go through with it. If he didn't have enough capital to buy Wintonier 4th he had at least tried.

So with Mrs. Eiler, whose perusal of the JOURNAL had set in motion the chain of circumstances leading to the trip, and with another couple from Tipton, the trip to Maryland was started.

WITH A NEWER HERD—(1) Nothing like starting them young, says Harold Eiler, who is here introducing year-old Linda Kay to his young Bandolier bull, champion of two eastern Iowa fairs. (2) Some of the good, thick cows in this newer herd, and which will be mated to the 1941 International Champion. (3) Some more of the cow herd and the farmstead in the background. (4) The old Champion as he looks today. Wintonier 4th, although eight, was feeling far less than his years the day the farm was visited and would consent to no posed pictures.

All You have to do is Ask

And Young Iowan Bought an International Champion Bull

3

First stop was at the J. Garrett Tolan Farms in Illinois. "Mostly I wanted to see what an International grand champion bull should look like in his working clothes," Harold relates. "I was beginning to realize that this was a serious business."

To shorten what could be a long story the Cremona herd was inspected, especially the sons and daughters of Wintonier 4th. The young Iowan realized that the champion was a bull which could work great improvement in a herd. "Mrs. Davidson was most kind and co-operative about the matter. She realized what Wintonier 4th could mean to a young breeder and she wanted me to have him."

But there was still the matter of financing, what with the marketing of the steers and the hogs still in the future. Here the friend from town proved a real friend. "Buy that bull," he insisted. "I'll help you."

With the purchase came the matter of getting the bull home. Unusually active in spite of his eight years Harold Eiler still did not care about subjecting him to a long train haul. So air transportation was looked into. After considerable negotiating Wintonier 4th's air passage was arranged. Surprisingly enough the total bill was not a great deal more than it would have been if other means had been used. Better yet it meant but a few hours from the east coast to Moline, where he was unloaded. "Another point that didn't hurt was the publicity involved," Harold relates. "We have had as many as twenty-eight people here in one day wanting to see the flying bull."

When the Eiler farm was visited not too long ago Wintonier 4th was truly a flying bull. He was feeling good and acting less than half of his numerical age. Not surly or mean—just full of life and non-cooperative. He didn't feel like stopping to have a camera clicked at him.

In spite of this Wintonier 4th is a very impressive, masculine bull. In breeding condition, and seven years later, he still looks very much like the flashy junior yearling that Alex McDonald selected as the International grand champion in December of 1941. By Robert the Bruce of Wickwire he represents straight Scotch breeding on the top line of his pedigree. Dam of his sire was a Barbara daughter of Eventuation of Page. His own dam was by Enfileen's Bandolier 2d, a son of Blackbird Bandolier of Page. Her dam was by Revolution of Page 43d. There are a lot of good folks represented in his pedigree, as Frank Richards would say—Blackcap Revolution three times, Faultless Pass and Eventuation, Meraman of Tierra Alta, Belford, to name just a few. He has every right to be a champion bull, and a good sire.

With an International champion bull on the farm Harold Eiler has run into a problem facing many other owners of top sires. One hates to use a bull of this caliber on cows of ordinary breeding. Also, to justify the overhead there should be more cows to breed to him.

At the Kershaw dispersion in Oklahoma two Juana heifers and a Witch of Endor were selected to mate to him. One Juana Revolution was by K. 15th, a Ft. Worth champion by Revolution 3d of Strathmore, and representing a concentration of Earl Marshall breeding. The other was by Beacon of Bordulac, by a dam also by Revolution 100th. The Witch heifer was by Juryman of Don Head, he by Bandolier of Anoka 6th, and out of an Evaxus 6th of Page dam.

At the Hartley dispersion several Miss Burgess females, and a Hartley Eline, were secured. Representing such sires as Revolution of Page 11th and Blackcap Bandolier 2d they also should do. In the David's Valley dispersion a considerable number of females were taken, representing strong Earl Marshall and Bandolier of Anoka breeding. In addition service privileges have been sold in a few cases. But this has been limited to cows of good type and breeding.

Harold Eiler had his first Aberdeen-Angus when he was ten. A daughter of his original club heifer, a Pride, is in the present herd. After his 4-H career he was in partnership with his mother in the home Doddie herd. For the last two years he has been operating on his own on a 240-acre rented farm. Ideally suited for live stock from the standpoint of buildings and crop

(Please turn to page 81

4

The ABERDEEN-ANGUS BULLETIN

New Peaks set by Aberdeen-Angus Cattle

THE Aberdeen-Angus cattle business climbed to an all-time peak volume for the fiscal year ending September 30th, 1948. This is revealed by Secretary Frank Richards of the American Aberdeen-Angus Breeders' Association, the national registry organization for the Black beef breed. For the 12-month period just ended, breeders of Aberdeen-Angus cattle had started more new herds of pure breds than in any other year in the history of the nation. The 1758 new breeders that joined the national association during 1948 exceeded the 1947 figures by 90 new members.

Aberdeen-Angus cattle registered during 1948 totaled 84,548 head as compared with 81,992 the previous year. Transfer of ownership occurred for 73,157 head of Aberdeen-Angus this year as compared with 69,574 in 1947.

During the current year there were 209 public auctions of registered Aberdeen-Angus. Bull prices showed an upward trend, but females remained on about the same price level. In these sales 2858 bulls brought $1,813,656.00 for an average of $634.59. This compared with a 1947 average of $589.00. Females selling through public auctions numbered 10,805 for $5,477,497.00, averaging $506.94. The over-all average for 13,663 registered Aberdeen-Angus cattle was $533.62 this year as compared with $526.00 in 1947.

Public auctions showing more than a $1000.00 average per head are as follows: Sunbeam Farms, Miami, Oklahoma, $3,426.00; "Golden Cross" Sale, Chester, New Jersey, $2359.00; J. Garrett Tolan Farms, Pleasant Plains, Illinois, $2130.00; Reverie Knoll Farm, Danville, Kentucky, $2001.00; Blakeford Farms, Queenstown, Maryland, $1584.00; Rosemere Farms, Maquoketa, Iowa; $1560.00; Angus Valley Farm, Tulsa, Oklahoma, $1547.00; Ellerslie, Charlottesville, Virginia, $1538.00; El-Jon Farm, Rose Hill, Iowa, $1394.00; J. A. McGill, Paris, Texas, $1316.00; New Jersey State Sale, Trenton, New Jersey, $1261.00; "Show Window", Chicago, Illinois, $1213.00; Good Hope Farm, Old Chatham, New York, $1190.00; Penney and James, Hamilton, Missouri, $1175.00; Hartley Stock Farm, Page, North Dakota, $1094.00; Dutchess County, Millbrook, New York, $1090.00; and J. Milt Tudor, Olin, Iowa, $1026.00.

Expansion of the Aberdeen-Angus herds proceeded on a broad front with thirty states showing an increase in new members over last year's totals. The top fifteen states in membership increases are widely scattered from Pennsylvania and Virginia in the East to California and Washington in the West. The following are the top states and their new member-breeders for 1948: Illinois, 204; Iowa, 170; Missouri, 156; Indiana, 121; Ohio, 89; Kentucky, 89; Kansas, 89; Texas, 76; Oklahoma, 74; Tennessee, 57; Pennsylvania, 46; Nebraska, 40; California, 39; Virginia, 36; and Washington, 34.

American Aberdeen-Angus Breeders' Association

7 DEXTER PARK AVENUE
CHICAGO 9, ILLINOIS

OFFICERS:

J. MILT TUDOR ..... President
Olin, Iowa
J. J. HENDREN ..... Vice-President
Fowlerville, Michigan
FRANK RICHARDS ..... Secretary
Chicago, Illinois
W. A. RAFFERTY ..... Treasurer
Morocco, Indiana
A. R. BIRMINGHAM ..... Registrar
Chicago, Illinois
LLOYD D. MILLER ..... Publicity Director
Chicago, Illinois

BOARD of DIRECTORS:

Terms Expiring 1948—J. Garrett Tolan, Pleasant Plains, Illinois; Myron M. Fuerst, Pine Plains, New York; D. T. Warner, Dayton, Ohio; DeWitt Mallory, Hampton, Iowa; E. M. Tipton, Jefferson City, Missouri.
Term Expiring 1949—Tommy Brook, Camp San Saba, Texas; Andrew Anderson, Encampment, Wyoming; J. H. Quisenberry, Winchester, Kentucky; Forrest Lemons, Congerville, Illinois; Ford Twaits, Los Angeles, California.
Term Expiring 1950—Jay P. Walker, Tulsa, Oklahoma; F. B. Davis, Jr., Yemassee, South Carolina; Norman Smith, Larkspur, Colorado; Wayland Hopley, Atlantic, Iowa; Robert E. Green, Oaktown, Indiana.

COMMITTEES:

Executive—Tolan; Hopley; Tipton.
Finance—Warner; Twaits; Walker; Davis; Hopley.
Promotion—Fuerst; Brooks; Anderson; Green; Mallory.
Judges—Quisenberry; Tolan; Smith; Green; Mallory.
Classification—Hopley; Tolan; Quisenberry; Warner; Lemons.

ASSOCIATION FIELD REPRESENTATIVES:

MILTON E. MILLER, Keedysville, Maryland.
CARL A. OLDSEN, 351 South Gaylord Street, Denver 9, Colorado.
W. B. McSPADDEN, Box 349, Rogersville, Tennessee.
PHIL W. LJUNGDAHL, 1733 Laramie Street, Manhattan, Kansas.
ROBERT DUPREY, Chicago Office.

REVISION OF ANGUS BOOKLET NOW AVAILABLE TO BREEDERS

A revised edition of "How to Register Aberdeen-Angus Cattle" is just off the press and available free to breeders of the Bonnie Blacks. This booklet contains information regarding the registration and transfer of animals. It also gives the fees charged for association work and services rendered. The booklet may be obtained by writing the American Aberdeen-Angus Breeders' Association, 7 Dexter Park Avenue, Chicago 9, Illinois.

NATIONAL WESTERN ENTRIES CLOSE DECEMBER 15TH

Entries for the National Western bull-group sale should be in the hands of Norman H. Smith, Larkspur, Colorado, by December 15th. Inspection of the bull groups will be made by the association fieldman.

MANY REQUESTS FOR OLD VOLUMES OF HERD BOOKS

The National association has had numerous requests for old volumes of the herd books. Registrar A. R. Birmingham states that he has had inquiries for Volumes 1 to 39 inclusive. Breeders having these old volumes may write the registrar giving details as to volume numbers, condition and price wanted.

BREEDERS URGED TO MAKE RESERVATIONS FOR CONVENTION

Breeders planning to attend the International Live Stock Exposition and the annual Association convention at Chicago are urged by Secretary Frank Richards to make their hotel and banquet reservations now. The annual meeting and banquet will be held in the Grand Ballroom of the Palmer House at 6:30 p. m., December 1, 1948.

CONNECTICUT BREEDERS SUCCESSFULLY PROMOTING THE BLACKS

Connecticut Aberdeen-Angus breeders are successfully promoting the Blacks by cooperating with the Travelers Broadcasting Service Corporation in their farm youth program designed to interest boys and girls in raising pure bred live stock, points out Orrin P. Kilbourn, of West Simsbury, president of the Connecticut breeders.

Radio station WTIC furnished the boys and girls the money to buy twenty-three head of pure bred dairy and beef heifers. G. Edward Byers, of Canaan, Connecticut, made the arrangements for the purchase of Aberdeen-Angus heifers as foundation stock for 4-H beef breeding projects.

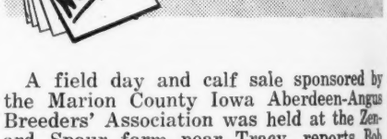

A field day and calf sale sponsored by the Marion County Iowa Aberdeen-Angus Breeders' Association was held at the Zenard Spaur farm near Tracy, reports Bob Duprey. President Corwin Whitlatch, of the Marion county breeders, introduced John Dehogne, assistant agricultural manager of the John Morrell Company, Ottumwa, Iowa, who discussed the "Most Desirable Beef Carcass." Gene Kershberger, professor of Animal Husbandry and coach of the judging team at Iowa State college, talked about "Methods Used In Judging Beef Cattle." Bob Duprey lead the type discussion.

Members of the Marion County Aberdeen-Angus Breeders' Association announced the donation of nine head of cattle to the National Building Fund Memorial Sale. This was the first county group in the nation to announce their plans for the sale. Various other groups have since announced such donations.

The following are the Marion county donors to the Memorial Sale: Archie

Vernon, Pleasantville; Ray and Herbert Cline, Bussey; T. D. and Bobbie Bane, Pleasantville; Ray Dyer, Pleasantville; Jim M. & J. L. Davis, Pleasantville; Otto and John Emerson, Knoxville; Charles Banks, Knoxville; Overton and Woolsey, Knoxville; J. K. Rodgers & Sons, Hamilton; Clarence Robuck, Hamilton; Z. R. Spaur, Tracy; Corwin Whitlatch, Knoxville; Walter Snyder, Knoxville; Guy Galvin, Pleasantville; Clark J. Smith, Pleasantville; and Clyde M. Core, Pleasantville.

Located in South Central Iowa, Marion county is a leading Aberdeen-Angus producing county in a leading Aberdeen-Angus producing state. The Marion County Aberdeen-Angus Breeders' Association was organized December 9, 1935. From the original eighteen charter members, it has swelled to more than eighty active Aberdeen-Angus breeders. The group has sponsored eleven association sales and six field days. It is made up of cattlemen who operate relatively small herds of similar blood lines. The breeders in this county have cooperatively thrown their efforts behind the production of better beef cattle through the promotion of their breed. Several club groups of Aberdeen-Angus steers have won top position at the Iowa State Fair.

Officers of the Marion County Aberdeen-Angus Breeders' Association are: President, Corwin Whitlatch, Knoxville; vice-president, J. K. Rodgers, Hamilton; treasurer, Archie Vernon; and secretary, Herbert Cline, of Bussey.

■

Phil Ljungdahl writes: In reporting the Southwest territory for September I will say that routine visits to the different fairs and sales, both of which have been well attended and with more interest than usual, have taken up most of my time. I find that there is again a strong demand for top Aberdeen-Angus steer calves for 4-H and FFA projects.

I have just returned from the Kansas 4-H Fat Stock Show at Wichita and, although the Aberdeen-Angus steer was defeated for grand champion, the Aberdeen-Angus steer show as a whole was very outstanding. The awards in this show are made according to the Danish system and it was interesting to find that a considerably larger percentage of Aberdeen-Angus steers were in the blue ribbon group than of either of the other breeds.

One of the outstanding departments in this show is the feeder calf division. This was set up as a demonstration about five years ago and during the past three years most of the calves that have been used have been Aberdeen-Angus. John Warner, of Jetmore, Kansas, has furnished these calves the past three years—they are all grade calves. In 1947 the grand champion steer of the show was one of these Aberdeen-Angus calves and was fed by Larry Seman, of Commanche County. A large percentage of the calves that were sold last fall were back for the show this year and were in the blue ribbon group.

The plan that is followed is that the Fat Stock Association buys the calves, they are shipped to Wichita at the time of the show where a committee sorts them into groups of five then counties that have requested calves from these shipments draw for the groups. In each group the committee has selected as near as possible calves that are approximately an average of the entire group. The club members pay the price that the calves cost in the country plus the trucking expense to Wichita. The cost is figured at so much per pound and in every way possible the transaction is on a practical market basis.

The Stock Show Association makes no profit on the deal and, for the most part, furnishes the feed and the pens for the several days that the calves are in their possession. This year the committee accepted 135 calves at the ranch and after they arrived in Wichita, they were sorted by the stock show committee who were to sift out any calves of inferior quality. These 135 were the entire steer calf crop from this man's ranch and the committee accepted all 135.

■

The first tour and field day sponsored by the Florida Aberdeen-Angus Breeders' Association was held on September 15th and proved very successful. More than 200 people made the tour which started at the University of Florida farm, proceeding to Robert and Ruth Sinclair, then to J. P. Ramsey & Son, on to the Simonton Ranch, then by A. R. Zetrouer and ending at L. K. Edwards Ranch at Irvine. Here a delicious Aberdeen-Angus barbecue was held. Pastures and good Aberdeen-Angus cattle were viewed at each of the places visited.

After lunch, Dr. J. Hillis Miller, president of the University of Florida, gave an interesting talk on the cattle situation in Florida. Later a meeting of the board of directors was held to discuss the plans for the Spring Sale in connection with the Ocala Fat Stock Show, March 1-4, 1949.

All cattle breeders in Ocala and Marion counties, and all breeders in the state as well as 4-H and FFA boys feeding Aberdeen-Angus steers, plus the press representatives were invited to make the tour and field day. L. K. Edwards, Jr., was in charge of the barbecue and arrangements.

■

During the month of September I attended six fairs, three sales, one meeting, and visited about twenty-five farms selecting cattle for the Southeastern Show and Sale to be held at Memphis, January 12th, reports W. B. McSpadden. Forty consignors have nominated 150 head of cattle for this sale. Around twenty bulls and from eighty to ninty females will be accepted.

■

The grand champion steer at the Mid-South Fair Junior Show was a 928-lb Aberdeen-Angus shown by Don Alphin, of Bolivar, Tennessee. The reserve champion was also an Aberdeen-Angus. About seventy steers were shown, reports W. B. McSpadden. The grand champion steer sold for $1.10 per pound to Kroger Stores.

■

A new first was recorded by the Florida Aberdeen-Angus Breeders' Association, October 6th, when they held their Feeder Calf Sale, reports W. B. McSpadden. There were 429 calves sold—all just off pasture—for an average of $20.13 per hundred. The sale was designed to assist commercial Aberdeen-Angus breeders in marketing their calves.

■

The Aberdeen-Angus show at the Southeastern World's Fair, Atlanta, Georgia, was one of the biggest and best ever held in the Southeast. W. B. McSpadden states there were 112 cattle shown and all of top quality.

(Please turn to page 78

Cows and calves on J. P. Ramsey's Lakeshore Ranch, near Micanopy, Florida. Picture taken during the Aberdeen-Angus Field Day shows part of pure bred herd. Photo courtesy The Florida Cattleman.

Tolans Sweep American Royal Purples

(Continued from page 34)

show of 150 head was smaller than the representation a year ago. But the classes were well filled and the quality of the entries unusually good.

To J. Garrett Tolan Farms of Pleasant Plains, Illinois, went the bulk of the blue and purple ribbons. In taking eight firsts in single classes and all but one of the group awards—sixteen blue ribbons in all—this cattle minded Illinois family set an American Royal record.

Making his second appearance of the year Eileenmere 1000th was Dean H. H. Kildee's choice for the grand champion bull of the breed. Grand champion female honors went to the Tolan two-year old heifer, Pride of Dee-L-Vee. Both victories were duplications of the awards at the Illinois State Fair at the start of the show season.

Eleven two-year old bulls opened the breeding show October 18th. Soon heading the line was Eileenmere 1000th, a worthy son of the 1946 International grand champion, Eileenmere 500th. Pressing him for top honors was Bandolier 144th of Wilton, by Bandolier 44th of Wilton, representing the Otto G. Nobis herd of Davenport, Iowa. The "144th" is a masculine, impressive fellow but was hampered somewhat by sore feet. A Bar A Ranch, of Wyoming, stood third with Bandolier 102d of Wilton, a son of Evader's Quality Bardolier. Penney & James, of Missouri, had their son of Eileenmere 487th—Homeplace Eileenmere 8th, in fourth money.

It was Penney & James in the senior yearling class with Homeplace Eileenmere 21st, another son of Eileenmere 487th. Bandolier 123d of Wilton by Bandolier 144th of Wilton, made it a battle all the way for the Nobis herd. West Woodlawn, of Illinois, took third money with their son of Bell Boy W. 28th.

It was Tolan Farms again in the senior yearling with Eileenmere 1062d, a son of the great "500th", with Tim and Fern Pierce

MORE ROYAL PICTURES—(1) Fern Pierce, of West Woodlawn, is the occupant of top spot in the summer heifer class. (2) Four well known breeders of the "Show Me" state—Jack Daggs, of Arbela; Dr. W. R. Dierks, of Memphis; Judge E. M. Tipton, of Jefferson City; Dan Miller, of Moberly. (3) On the right the grand champion female, Pride of Dee-L-Vee, in class with another Tolan heifer in second. (4) Another "one-two" for the Illinois herd in the junior yearling class.

offering the competition with Black West Woodlawn, another son of Postelmere. Angus Valley Farms, of Oklahoma, had a real prospect in third, a son of Prince Sunbeam 105th, with J. C. McLean, of Illinois, in fourth money in this good class of eleven.

Thirteen summer yearlings were brought out with the winner Eileenmere 1064th. This Tolan calf, by Eileenmere 500th, has been a consistent winner and was champion bull of the Futurity. Nobis, of Iowa, had a son of Blackcap Barry of Wilton in second money, with third to Tim Pierce on a calf by Postelmere.

The class of twelve senior calves contained some great herd bull prospects. It was topped by the Tolans with Bardoliermere 2d, by Eva's Bandolier Lad. This young bull has been a consistent winner.

The Tim Pierce string provided the winner in the final bull class in a junior calf, the son of Black Prince of West Woodlawn. Sons of Eileenmere 999th and Eileenmere 500th stood second and third for the Tolans.

With four first place winners the Tolan string naturally dominated the championships. The senior and grand championship honors went to Eileenmere 1000th. By the 1946 International champion, Eileenmere 500th, and out of a Blackcap Empress daughter of Eileenmere 85th, the 1935 International champion, he has every right to be as good as he is. The "1000th" represents a long line of Eileenmere breeding. He is a wonderfully thick, smooth bull with that silken touch for which this line of cattle is famous.

Reserve senior honors went to Otto Nobis on Bandolier 144th of Wilton. Junior championship was won by Eileenmere 1064th, by Eileenmere 500th, while reserve honors went to Bardoliermere 2d, the son of the Bandolier bull being used in the Tolan herd. Naturally both of the bull groups went to the Illinois breeder.

The female show October 19th brought out a great collection of foundation material for the appraisal of Dean Kildee. This versatile judge, incidentally, had just returned from South America where he had placed a Holstein show. The Doddie female show was about thirty head larger than the bull show of the day before. Again the Tolan herd provided four blue ribbon winners with the other two firsts going to Nobis and West Woodlawn.

The class of fourteen two-year olds was won by Pride of Dee-L-Vee from the Tolan herd. Champion of the 1948 National Show and Sale for Dan Volker, of New York, she was sired by Eventuation of Cremona 9th. Another Tolan heifer, Pridemere T. 109th, by Eileenmere 585th, was second and Nobis was third with an Erica daughter of Bandolier (Please turn to page 87

St. Joseph has Over All Doddie Champion

Missouri Youngsters Capture Both Grand and Reserve Championships

ABERDEEN-ANGUS steers won the outstanding prizes in the twenty-ninth Annual St. Joseph Interstate Baby Beef and Pig Club Show and a medium weight steer shown by Rose Alice Hopple, of Nodaway County, Missouri, was named the grand champion over the other contenders in a strong individual steer showing. Nodaway County, Missouri, entries headed the county group of five steers and the carlot of fifteen head. The lightweight steer shown by Richard Cummins, of Stanberry, Missouri, was the reserve champion Aberdeen-Angus.

The grand champion steer of the Show was bought by Swafford Motor Company, of St. Joseph, Missouri, for $1.60, a pound. The entire lot of cattle sold for $38.65.

Professor L. A. Weaver, of the University of Missouri, made placings in the cattle classes.

ANOTHER ST. JOE "BLACKOUT"—(1) Rose Alice Hopple with her Grand Champion Steer of the Thirtieth Annual Interstate Baby Beef Show. She is from Hopkins, Missouri. (2) Robert Sallee, Meadville, Missouri, with the winning home-raised steer. (3) First Prize lightweight Aberdeen-Angus, with Richard Cummins, Stanberry, Missouri; (4) The Grand Champion County Group of Five Steers—representing Nodaway County, Missouri. This county also had the Grand Champion Car Lot of Fifteen Head.

Aberdeen-Angus Medium Weight Winners: 1—Rose Alice Hopple, Hopkins, Missouri; 2—Raymond McPheeters, Agency, Missouri; 3—Clarence Todd, Holton, Kansas; 4—Daryl Nieman, Nortonville, Kansas; 5—Merrill Daffron, Union Star, Missouri; 6—Doris Dalbey, Burlington Jct., Missouri; 7—Chas. McPheeters, Agency, Missouri; 8—Norma Jean Giddens, Agency, Missouri; 9—Maurice Nelson, Westboro, Missouri; 10—Richard Lesan, Kellerton, Iowa.

Aberdeen-Angus Light Weight Winners: 1—Richard Cummins, Stanberry, Missouri; 2—Lloyd Osburn, Bedford, Iowa; 3—Robert Wentz, Sterling, Nebraska; 4—Robert Lee Norris, Powersville, Missouri; 5—Carol Cummins, Stanberry, Missouri; 6—Max Oltjen, Robinson, Kansas; 7—Waurine Goff, Grant City, Missouri; 8—Lois Bunch, Harris, Missouri; 9—James M. Cox, Nettleton, Missouri; 10—Larry Gilmore, Highland, Kansas.

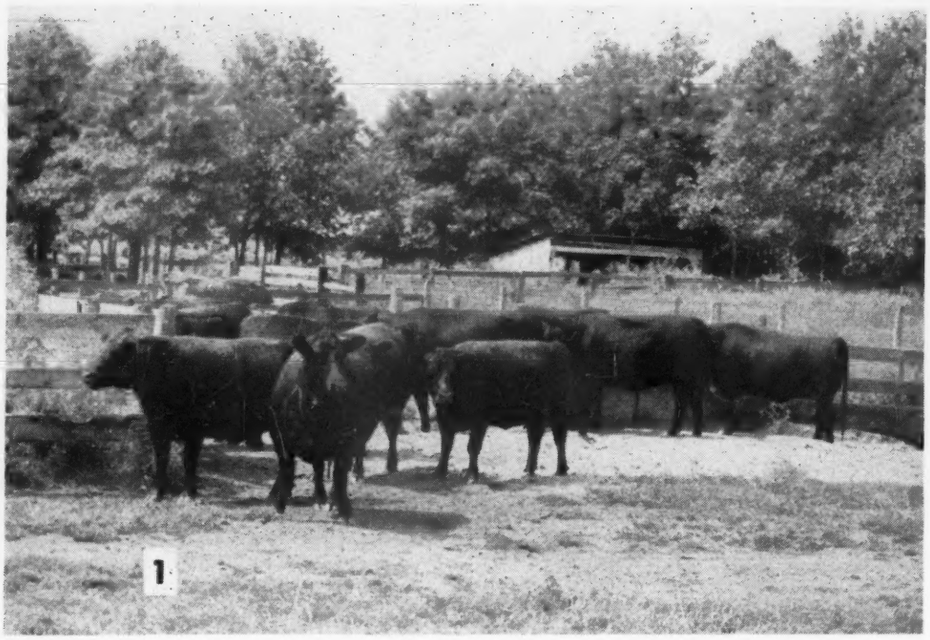

The Major Finds His Bull

New Home of Prince Sunbeam 246th a Practical Cattle Farm

By STAFF CORRESPONDENT

A LONG TIME back some one in the Aberdeen-Angus business coined a phrase which still holds good. The adage of this nameless sage is to the effect that "When you find a bull for sale better than the one you have at home buy that bull."

A lot of breed progress stems from this bit of advice by men who have acted upon it. But many more breeders have missed the boat on a good bull. They can only say "Why, I had a chance to buy so-and-so for a song." The point is that today they have none of his offspring to sell, nor any of his good producing daughters in the herd.

A lot of people were present October 14th at the Frank Whitehead farm near Kahoka, Missouri, looking over the cows and calves for sale. Especially impressive were the young sons, and daughters, of the junior herd sire, Prince Sunbeam 246th. Almost without exception they were unusually promising and made an audible impression on the pre-sale viewers. There was a lot of "Ohing" and "Ahing".

Among those making the inspection were Major and Mrs. W. A. Rafferty, of Greenacres Farms, Morocco, Indiana. While the Raffertys try to take in as many breed events as the management of their extensive land and live stock holdings will permit they were present that day for business.

They had been impressed by the pedigree of Prince Sunbeam 246th. His sire was Bar Prince 3d of Sunbeam, a good son of the 1938 International grand champion, Black Prince of Sunbeam, and he by the 1934 International grand champion, Black Peer of St. Albans. Dam of Bar Prince 3d was a daughter of two International grand champions—Black Peer of St. Albans and Barbara of Rosemere 100th. The own dam of Prince Sunbeam 246th was a daughter of Black Peer of St. Albans, giving the bull three crosses to Black Peer, one to Black Prince and one to Playman of Sunbeam, the 1925 International grand champion. If ever a pedigree contained a wealth of good ancestry—to say nothing of cattle such as Prizemere 32d, Faultless Pass, Elga Elliott 29th, and others—this was it.

Individually Prince Sunbeam 246th, in spite of being in breeding condition, was impressive. Better yet his calves looked good. So Prince Sunbeam 246th went to Greenacres in Indiana for $3,500.00. At this figure he could easily prove to be the bargain of the year. He is just three years old. And he will be used on a herd whose Bandolier and Earl Marshall blood lines should nick well with his own.

Greenacres is an interesting place to visit. Not because it has a considerable acreage, but because it is an example of what can be done with cattle and hogs on land which ordinarily would not be considered too choice. Much of the soil is sandy. Cropped without returning humus to the soil through manure and grass crops this type of soil would not last long. As it is corn and small grain yields have been built up to averages that would look good even in black soil areas.

Major Rafferty made his first contact with Aberdeen-Angus almost twenty years ago. An extensive cattle feeder he bought some commercial cattle out of Oklahoma. For many years the commercial cows supplied good Aberdeen-Angus feeder calves for the Rafferty lots. The herd today is intact but operated on a nearby farm by a man who formerly was a foreman on Greenacres.

Acquisition of the pure bred unit was more or less by chance. The Major admits he had not seriously considered going into this end of the beef business. But a good going herd was for sale at what looked like a reasonable figure,and he decided to look into it. If nothing else these cows, too,

Please turn to page 55

A DAY AT GREENACRES—(1) Some herd replacement material on the Rafferty farm. Largely of Bandolier breeding they should fit in well with the new herd sire at Greenacres, Prince Sunbeam 246th. (2) A large live stock population, and the resulting fertility, has resulted in 70 bushel corn yields being no novelty on some rather light soil. (3) Some more heifers going back into the Rafferty herd. There is plenty of grass, shade and water on this large Indiana farm. (4) The home and buildings of the headquarters farm command a good view of the surrounding countryside. (5) Some of the brood cows and their husky offspring taking their ease. The bull calves that won't do always find a place in the extensive feedlots on the Rafferty farm.

herd whose
blood lines

g place to
considerable
example of
and hogs on
not be con-
the soil is
rning humus
l grass crops
long. As it
ls have been
ld look good

first contact
twenty years
er he bought
of Oklahoma.
ial cows sup-
feeder calves
herd today is
by farm by a
nan on Green-

red unit was
Major admits
ed going into
But a good
at looked like
ecided to look

e Farm

ese cows, too,
urn to page 55

ome herd replace-
rm. Largely of
in well with the
e Sunbeam 246th.
and the resulting
corn yields being
l. (3) Some more
y herd. There is
r on this large
buildings of the
l view of the sur-
f the brood cows
their ease. The
nd a place in the
ferty farm.

3

4

5

Pacific International

A Bar A and Rancheria are Portland Winners

A WELL balanced Aberdeen-Angus show with six breeders competing was staged October 5th at the Pacific International Live Stock Exposition at Portland, Oregon. Bill Ross, of Steamboat Springs, Colorado, made the placings.

Heaviest winner of blue ribbons at Portland was the Rancheria Angus herd from Anderson, California, with five firsts in the single classes. Oxbow Ranch, Prairie City, Oregon, and A. L. Hamilton, Chehalis, Washington, had two firsts each.

Senior and grand champion bull of the show was Bandolier 102d of Wilton, shown by Andy Anderson, of Encampment, Wyoming. A son of Evader's Quality Bardolier he previously had topped the two year old class. Reserve senior championship went to Bandolier Rea, by Bandolier Quiet Lad, first place senior yearling from the Oxbow string of Ford J. Twaits.

The Ryans had junior championship on Bandolier Ramere 3d, another son of Bandolier Quiet Lad, and winner of the summer yearling class. Reserve junior honors went to the Hamilton herd on Zara of H. M. 2d, by Barry 2d of Wilton.

In the bull show Rancheria Angus and Hamilton had two firsts, with one each going to A Bar A and Oxbow.

In the female show Rancheria had three firsts, Oxbow Ranch two, and Hamilton had one. Junior and grand championship female honors went to Rancheria on E. Elban's Enzora, by Elban Escort. Senior champion was shown by Oxbow—Bar Eston of White Gates, by Elba Bandolier 2d. Oxbow also had the reserve senior champion in Eldorene Barmar, a daughter of Great Oaks Barmar.

The detailed report follows:

EXHIBITORS: Andrew Anderson, A Bar A Ranch, Inc., Encampment, Wyoming; Chas. and C. Ryan, Rancheria Angus, Anderson, California; A. L. Hamilton, Chehalis, Washington; Ford J. Twaits, Oxbow Ranch, Prairie City, Oregon; Laurence Mellergaard, Ellensburg, Washington; Richard Samples, Rainier, Oregon.

Judge: W. J. Ross, Steamboat Springs, Colorado.

BULLS:

Bulls Calved Between May 1, 1945 and April 30, 1946, (3 shown): 1—Bandolier 102d of Wilton 918-620, A Bar A Ranch, Inc.; 2—Empress Bell Boy K. 907959, Rancheria Angus; 3—Oxbow Eileenmere 12th 910298, Oxbow Ranch.

Bulls Calved Between May 1, 1946, and December 31, 1946, (3 shown): 1—Bandolier Rea 916286, Oxbow Ranch; 2—A Bar A Duke 23d 957546, A Bar A Ranch, Inc.; 3—Oxbow Eltherior 21st 968512, Oxbow Ranch.

Bulls Calved Between January 1, 1947, and April 30, 1947, (5 shown): 1—Alpine Prince 2d 998507, Rancheria Angus; 2—A Bar A Duke 31st 994357, A Bar A Ranch, Inc.; 3—Oxbow Eileenmere 20th 1002572, Oxbow Ranch; 4—Bandolier 118th of Wilton 995666, A. L. Hamilton; 5—Waraka Us Pat 1009764, R. Samples.

Grand Champion Steer of the Pacific International Live Stock Show Open Competition is this thick fellow from California, shown by Rancheria Angus, of Anderson. Owner Charlie Ryan is at the halter.

Bulls Calved Between May 1, 1947, and August 31, 1947, (6 shown): 1—Bandolier Ramere 3d 1058980, Rancheria Angus; 2—A Bar A Duke 44th 994371, A Bar A Ranch, Inc.; 3—A Bar A Duke 34th 994366, A Bar A Ranch, Inc.; 4—Oxbow Repeater L. B. 9th 1036839, Oxbow Ranch; 5—Barry of H. M. 5th 1057243, A. L. Hamilton; 6—Thickset Electe 1030710, A. L. Hamilton.

Bulls Calved Between September 1, 1947 and December 31, 1947, (5 shown): 1—Zara of H. M. 2d 1079683, A. L. Hamilton; 2—Erman 1006739, Rancheria Angus; 3—A Bar A Duke 48th 1028091, A Bar A Ranch; 4—Oxbow Repeater L. B. 3d 1036836, Oxbow Ranch; 5—Thickset Model 2d, Rancheria Angus.

Bulls Calved After January 1, 1948, (3 shown): 1—Blackcap Barry of H. M. 241st 1079687, A. L. Hamilton; 2—Thickset Model 4th, Rancheria Angus; 3—Oxbow Eileenmere 31st 1076645, Oxbow Ranch.

Reserve Junior Champion Bull—Zara of H. M. 2d 1079683, A. L. Hamilton.

Junior Champion Bull—Bandolier Ramere 3d 1058980, Rancheria Angus.

Reserve Senior Champion Bull—Bandolier Rea 916286, Oxbow Ranch.

Senior Champion Bull—Bandolier 102d of Wilton 918620, A Bar A Ranch, Inc.

Grand Champion Bull—Bandolier 102d of Wilton 918620, A Bar A Ranch, Inc.

Three Bulls, (4 shown): 1—A. L. Hamilton; 2—A Bar A Ranch, Inc.; 3—Oxbow Ranch; 4—Rancheria Angus.

Two Bulls, (6 shown): 1—Rancheria Angus; 2—A. L. Hamilton; 3—A Bar A Ranch, Inc.; 4—Oxbow Ranch; 5—A Bar A Ranch, Inc.; 6—Rancheria Angus.

COWS:

Females Calved Between January 1, 1946, and June 30, 1946, (2 shown): 1—Bar Eston of White Gates 944436, Oxbow Ranch; 2—Queen of El-Jon 6th 922296, A Bar A Ranch, Inc.

Females Calved Between July 1, 1946, and December 31, 1946 (4 shown): 1—Eldorene Barmar 958676, Oxbow Ranch; 2—Blackcap of Don Head 18th 1004577, A Bar A Ranch, Inc.; 3—Elba Reia 9th 973340, Rancheria Angus; 4—Idolmere of H. M. 247th 1000087, A. L. Hamilton.

Females Calved Between January 1, 1947, and April 30, 1947, (8 shown): 1—Lassie Reia 973345, Rancheria Angus; 2—Gammer Gaiety 1010724, Oxbow Ranch; 3—E. Elbans Elna 1006733, Rancheria Angus; 4—Erica of A Bar A 3d 994358, A Bar A Ranch, Inc.; 5—Mayflower of H. M. 259th 1038706, A. L. Hamilton; 6—Glenmere 1st of Circle H., L. Mellergaard; 7—Erica of H. M. 264th 1038699, A. L. Hamilton; 8—Erica 69th of Scappoose 1019023, R. Samples.

Females Calved Between May 1, 1947, and August 31, 1947, (5 shown): 1—E. Elbans Enzora 1006737, Rancheria Angus; 2—Blackcap Burgess W. of A Bar A 1017417, A Bar A Ranch, Inc.; 3—Pride Thickset Reia 1030709, Rancheria Angus; 4—Genevette L. B. of Oxbow 1025650, Oxbow Ranch; 5—Erica E. of H. M. 262d 1038718, A. L. Hamilton.

Females, Calved Between September 1, 1947, and December 31, 1947, (6 shown): 1—Blackcap RYN Princess 1031686, Rancheria Angus; 2—E. Elbans Blackcap 14th 1006738, Rancheria Angus; 3—Princess Erica of A Bar A 4th 1028093, A Bar A Ranch, Inc.; 4—Edwina Princess of Oxbow 1025678, Oxbow Ranch; 5—Blackbird of Oxbow 4th 1025676, Oxbow Ranch; 6—Idolmere of H. M. 275th 1079684, A. L. Hamilton.

Females Calved After January 1, 1948, (3 shown): 1—Zara of H. M. 1079686, A. L. Hamilton; 2—Erica Eldorene of Oxbow 2d 1076642, Oxbow Ranch; 3—Glenmere o' Circle H. 3d, Laurence Mellergaard.

Junior Champion Female—E. Elbans Enzora 1006737, Rancheria Angus.

Reserve Senior Champion Female—Eldorene Barmar 958676, Oxbow Ranch.

Senior Champion Female—Bar Eston of White Gates 944436, Oxbow Ranch.

Grand Champion Female—E. Elbans Enzora 1006737, Rancheria Angus.

Get of Sire, (6 shown): 1—Rancheria Angus; 2—Rancheria Angus; 3—A. L. Hamilton; 4—A Bar A Ranch, Inc; 5—Oxbow Ranch; 6—A. L. Hamilton.

Pair of Females, (4 shown): 1—Rancheria Angus; 2—A Bar A Ranch, Inc.; 3—A. L. Hamilton; 4—Oxbow Ranch.

Pair of Yearlings, (6 shown): 1—Rancheria Angus; 2—A Bar A Ranch; 3—Rancheria Angus; 4—A Bar A Ranch, Inc.; 5—Oxbow Ranch; 6—A. L. Hamilton.

Pair of Calves, (5 shown): 1—A. L. Hamilton; 2—Rancheria Angus; 3—A Bar A Ranch, Inc.; 4—Rancheria Angus; 5—Oxbow Ranch.

Produce of Dam, (2 shown): 1—Oxbow Ranch; 2—A. L. Hamilton.

LAST MINUTE *flashes* FROM OUR WASHINGTON BUREAU

Talk is mounting here of stockpiling farm products in the event of war. "National security" will be played up as the main purpose behind the idea, but that's only part of the story.

The rest is that stockpiles, in addition to normal reserves, could be a way of removing surpluses which otherwise might cost the government a lot of money in price supporting operations. Stockpiles could also save some politicians from considerable embarrassment. Specifically, those who held out for rigid, high-level price supports through the next year.

Farm leadership in Washington is divided and uncertain about the effect of stockpiling. Those pushing the idea think that storage of non-perishables such as grains and cotton would help to keep farm prices at reasonable levels. The Skeptics think maybe such supplies, subject to the control of Congress, would be used to depress the market.

Involved in the stockpiling picture is the National Security Resources Board, a civilian government agency established to keep the nation economically prepared for possible war. The Board has requested the Agriculture Department to survey agriculture's capacity to mobilize for war. Results of that study are supposed to include some conclusions on the value, if any, of food and fiber stockpiles.

USDA experts are looking for a lot of trouble in completing the mobilization study. Besides stockpiling, there are two other major problems to be considered:

(1) Production incentives and controls to reshape farm output to war needs, and

(2) Rationing and price controls covering commodities farmers buy as well as sell.

These two thorny aspects of wartime farming raise some perplexing questions for officials now cudgeling their brains for the answers. "How can production be controlled," they ask, "without regimentation of the farmer?" There are many others.

Should markets be guaranteed for the farmer? How far should the government go in using incentives to get production wanted? Should hired help and grown sons be exempted from the draft?

How ration? By stamps for individual food items as during the last war? Or perhaps by limiting the amount of money which people can spend for food?

■

Live stock prices won't decline more than ten per cent during the next year, in the view of most farm economists in Washington.

Demand for meat, they point out, is almost certain to continue strong, and any drop in live stock prices probably will be offset by lower feed costs. Some of the experts look for feed to come down as much as fifty per cent. They figure this would cut costs of producing meat animals by twenty-five per cent.

The authorities here are usually skittish about making long-term forecasts. . .publicly, that is. But being human, even as you and me, they like to guess. Here's what they see for six years ahead, as revealed unoffically behind the scenes:

Prices for beef cattle during the five years, 1950-54, will average as high as the 1947 average farm price of $18.50. That's assuming that employment and income in the U. S. remain at about 1948 levels and that prices settle somewhat.

Cattle prices, however, will drop to $12.50 or $13.50 if U. S. employment should drop off about ten per cent and income of consumers drops twenty-five per cent.

In either case, the long-term forecasters point out, the returns for cattle and other meat animals will be more favorable than for most other farm products.

By 1955 cattle and calve numbers in the U. S. are expected to reach 82 or 83 million head. . .and it would be possible to support about ten million more than that.

■

The agriculture Department plans to go before the new Congress quickly with an urgent plea for more money to fight X disease which is now reported in thirty-two states.

Already, the strange disease has driven some beef cattle raisers out of business.

The apparent speed with which X disease is spreading, and the damage it is causing, is giving cattlemen the biggest scare since the violent outbreak of foot-and-mouth in Mexico.

The experts who surveyed twenty-six herds scattered through five Southeast states report that the disease is much worse than anticipated. Thirty-one per cent of the animals in the herds examined had had the disease, and fifty-nine per cent of these had died.

Cash loss in the average herd of 160 animals was more than $4,000.00, not counting losses in future calf crops. The survey results indicated that only cattle get the disease, and that most of these are beef animals.

Research men in the USDA's Bureau of Animal Industry are directing their attack at three possible causes: (1) The possibility that it's a poisonous mineral in the soil, (2) a nutritional imbalance in the feed, or (3) that it is caused by a low-grade virus or fungus infection.

■

Officials are now hopeful that foot-and-mouth disease in Mexico can be eradicated in two years. That's the goal recently set by Harry H. Johnson, American leader in the two-nation attack.

The ex-general from Texas has ordered field forces to vaccinate every one of the seven million cattle in the infected area by January 1, 1951.

Slaughter of Mexican cattle has all but ceased. Scientists are hopful, although not yet certain, that vaccines will be enough to wipe out the disease. If vaccines alone can do the job, it will be the first time in history that such treatment has been completely successful over a wide area of infection.

Despite optimistic reports from Mexico, Congress is continuing with earlier plans to investigate campaign progress. Control methods being employed South of the Border are to be personally reviewed this month by a Senate Appropriations subcommittee headed by Nebraska's Kenneth Wherry. The Senators also are scheduled to conduct a hearing in Omaha, and to review border control at El Paso, Texas.

■

An across-the-board world trade agreement, along the lines of the International Wheat Agreement sidetracked by the last Congress, is being discussed behind the scenes in Washington.

The idea will be brought out for public discussion at the conference of the Food and Agriculture Organization of the United Nations starting in Washington November 15th. Commodities which may be included are wheat, cotton, wool, sugar, rice, tobacco, fats and oils, coffee, and perhaps certain fruits and vegetables as well as fertilizer.

Farm leaders are divided on whether a multi-commodity world trade deal could be worked out, although most of them think American producers would be benefitted. The skeptics point to the disagreement on wheat and ask, "What chance would we have for an international understanding involving several commodities?"

The proposed wheat agreement provided for minimum movement of wheat in world markets within a specified price range. Congress failed to ratify it last summer even ratification by thirty-five other nations was assured.

Some observers think that several commodities should be considered because it then will be easier for the nations to bargain and come to eventual agreement. The United Nations group won't engineer the trade deal, but may recommend a later conference to start actual negotiations.

——o——

DUTCHESS COUNTY WILL TRY NEW SALE PLAN.

With always the forward view in mind the Dutchess County Aberdeen-Angus Breeders are inaugurating a new plan—the first sale of any beef breed to do so.

Commencing with the 1949 fall sale breeders anywhere in the United States and Canada who own Dutchess County sale cattle sold in any previous sale may offer the offspring of these cows for entry in the Dutchess County sales. They will be subject to the same careful selection for individuality, breeding and health that has always characterized all the cattle entered in these sales and will have to compete with the home-raised product.

Several prominent breeders have already evidenced their support of the program, pointing out that this plan makes their Dutchess County purchases more valuable by furnishing a guaranteed market for all the outstanding offspring. All owners of Dutchess County sale cows may participate whether their cattle were purchased directly through the sales or not.

Hadley Calves Again Angus Winners

Reserve Champions at Chicago Sell at $41.75

CHAMPION Aberdeen-Angus calves of the Fourth Annual Chicago Feeder Calf Show October 28th were bred by Jess Hadley, North Platte, Nebraska. This makes the third straight victory at Chicago for the Hadley Blacks. Also, the third straight year they have been the reserve champions of the inter-breed competition.

The Chicago show had 128 loads of feeder calves and yearlings competing. Of this number 101 loads were Herefords, twelve were Aberdeen-Angus and nine were Shorthorn. Entries represented commercial cattle producers in Kansas, Nebraska, Colorado, Wyoming, Montana and North Dakota, as well as some native calves from Iowa and Illinois.

The Hadley champion Blacks sold for $41.75, going to Elmer Lentz, extensive feeder of Beloit, Wisconsin. The champion Shorthorns, from the Winkler herd in Colorado, brought $36.75. The champion Herefords and grand champions of the show—from the DeBerard herd of Colorado—set a new Chicago record of $65.75 per cwt.

Other exhibitors of Aberdeen-Angus, in addition to the Hadley entries of four loads of calves, one of heifers and one of yearlings—were Don Koeinighain, Williamsburg, Iowa; Walter Hiller, Livingston, Montana; Jake Bunn, Springfield, Illinois; and Luther Hultgen, New Salem, North Dakota.

Spectator comment on the Hadley champions was that they were an even more uniform lot than the loads which represented the Sand Hills herd in 1946 and 1947. And they, too, were calves hard to fault. All of which brought a grin to the face of the Nebraska rancher and a vindication of an idea he has been working on for many years. "It can hardly be called a theory, though," he said, between brush swipes as the calves were being readied for the sale ring. "There is nothing new or startling about it, because leading pure bred herds linebreed their cattle. And that is what I have been doing for better than fifteen years."

In other words the Nebraska rancher buys only to produce the bulls used in his herd of 600 commercial cows. Many years ago the Hadley herd was pure bred and registered. Registration was dropped a long time back, but registered bulls have always been used.

As with many other commercial producers the problem of good bulls has been a leading one. For one thing it has been a matter of numbers—from twenty-five to thirty are needed. Getting that number is no longer difficult, Mr. Hadley admits, but getting them bred the way he wants them—preferably half brothers or closely related, and still all of top quality, is something else. "If you want to produce top calves you have to have bulls as good as the better pure bred breeders are using. You can't do it with the tail end of a man's bull calf crop."

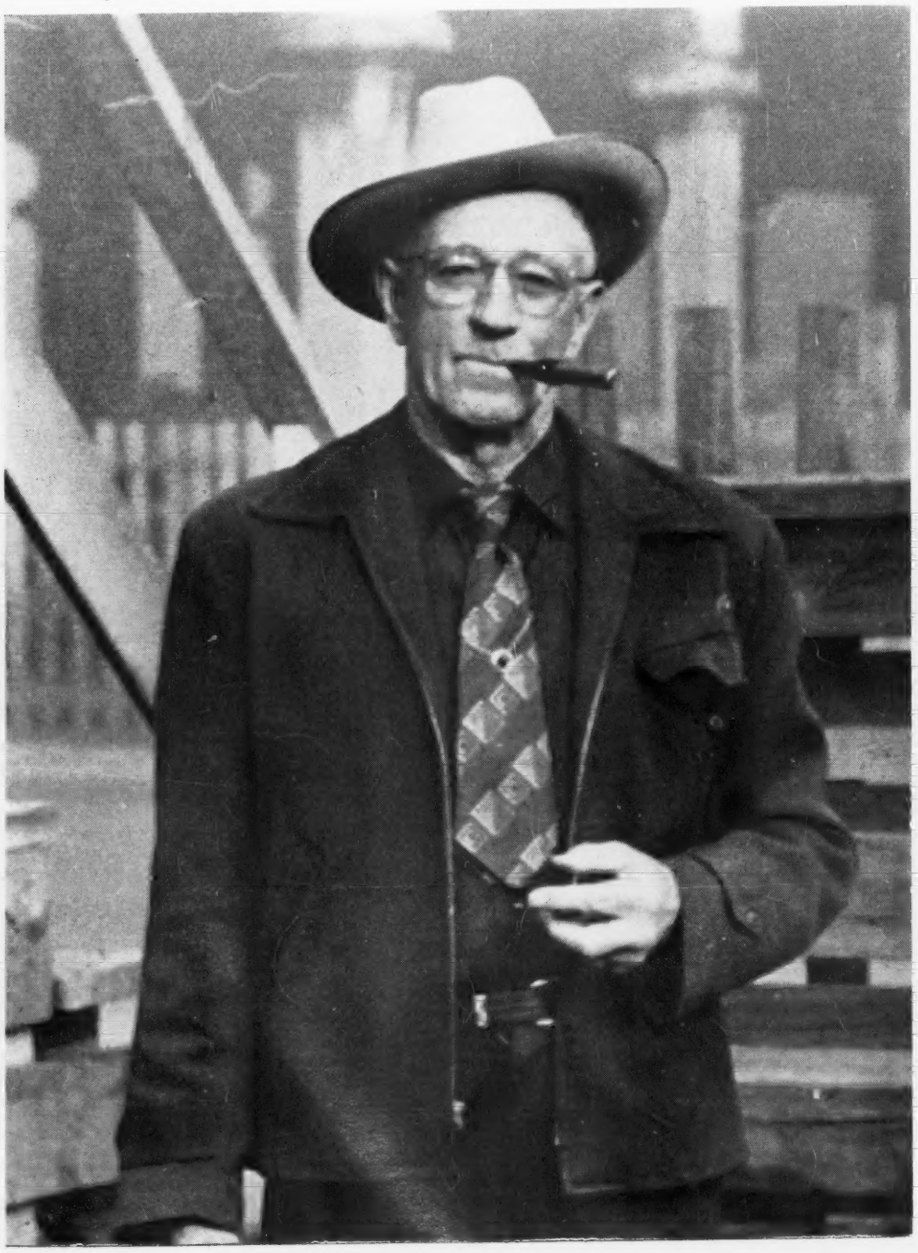

THOSE HADLEY BLACKS—(At the left, this page) Jess Hadley, of North Platte, Nebraska, whose Aberdeen-Angus feeder calves have been attracting a lot of attention in show competition. (Next Page) Two views of the Hadley Doddies at the Chicago Feeder Calf show October 28th-29th. All but hidden by the auction crowd the champion load brought $41.75 from a Wisconsin feeder. In the other photo some idea can be gained of the uniformity of these Nebraska calves, brought about by a line breeding program carried on for many years.

There is another matter which the Nebraska rancher has had to contend. "Raised in small lots or in confinement these bulls may not have the legs and muscling needed to follow a cow herd in a big pasture."

So, better than fifteen years ago Jess Hadley began the job of producing at least part of his own herd bull requirements. Top bulls were bought and mated to the best cows in the herd—cows that had produced the best steer calves. "For the most part these good producing cows for me have been Queen Mothers. There also have been some Blackbirds that have raised some good bulls."

The Sand Hills rancher has been critical of the home-raised bulls. Of fifteen bull calves saved from the knife in the summer ten may be eliminated by the time another year has rolled around. But the five left will be good ones. As bulls are used as long as they are active and produce good calves complete replacement is not necessary any one year.

"Other ranchers have told me that you can't carry on a program like this without running into trouble from too close inbreeding. However, I don't figure it is inbreeding, but rather a mild form of line breeding. And so far the results have been greater uniformity, without losing bone, size or vigor." (Please turn to page 81

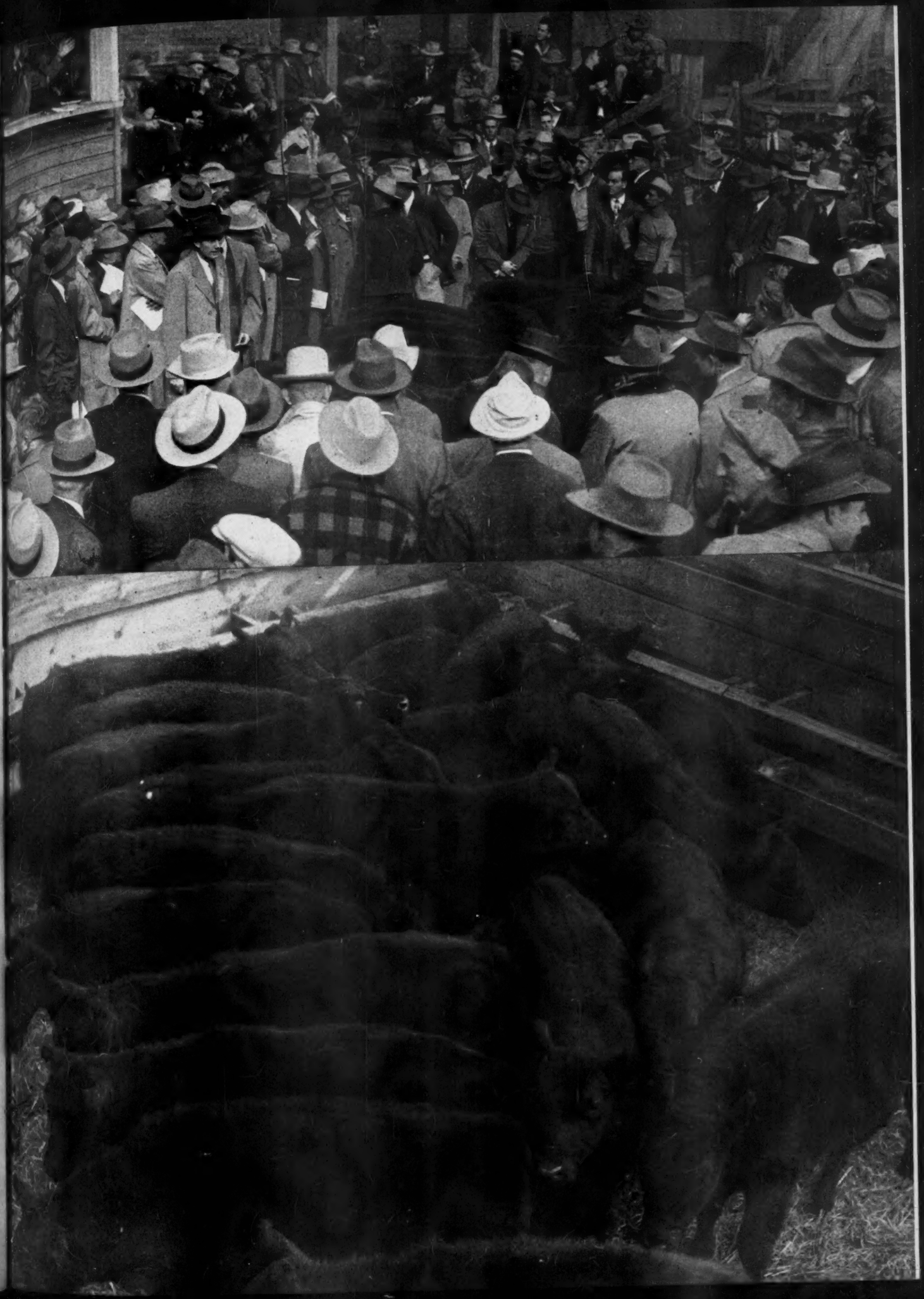

$41.75

n more uni-
represented
1947. And
ult. All of
of the Ne-
of an idea
many years.
y, though,"
s the calves
sale ring.
ng about it,
s linebreed
I have been
ars."

ka rancher
used in his
Many years
e bred and
dropped a
bulls have

cial produc-
has been a
has been a
nty-five to
number is
admits, but
ants them—
ely related,
something
top calves

→

**eft, this page)
, whose Aber-
tracting a lot
xt Page) Two
hicago Feeder
hidden by the
ought $41.75
er photo some
of these Ne-
breeding pro-
ars.**

s the better
You can't do
's bull calf

ch the Ne-
nd. "Raised
these bulls
eling needed
sture."

s ago Jess
ing at least
ements. Top
to the best
nd produced
e most part
r me have
o have been
d some good

been critical
fifteen bull
the summer
ime another
he five left
are used as
roduce good
not neces-

ne that you
this without
o close in-
ure it is in-
orm of line
s have been
osing bone,
n to page 81

MBER, 1948

French Broad, Keefauver Atlanta Winners

Strong Doddie Show at Southeastern World's Fair

TOP Aberdeen-Angus show of the south, and one of the strong shows of the country, was staged October 7th at the Southeastern World's Fair, Atlanta, Georgia. Doddie herds representing twelve breeders of Georgia, Kentucky and Tennessee brought out some real classes for the appraisal of Dr. E. A. Livesay, of the University of West Virginia.

French Broad Farms, Bowling Green, Kentucky, dominated the firsts in the bull show, taking four blue ribbons. One first each went to Hill Crest Farms, Winchester, Kentucky, and Modena Plantation, Savannah, Georgia. In the bull championships the Quisenberry herd had the junior and grand champion; Modena the senior champion; and French Broad the reserve junior and the reserve senior champions.

Honors in the female show were a little more evenly divided. W. D. Fishback, Versailles, Kentucky; and Keefauver Brothers, Jonesboro, Tennessee; had two firsts each; with one each going to Dixie Stock Farms, Lancaster, Kentucky, and to the Quisenberry herd. Junior and grand champion honors went to a Keefauver heifer; senior champion was shown by Hill Crest; reserve junior honors went to Fishback, while Dixie Stock Farms had reserve senior champion.

The two-year old bull class was headed by Bursar of Modena, by Blackcap Millionaire of Modena. The Roebling bull was later made senior champion.

The senior yearling class produced the first of the four blue ribbon winners for Dorman Huggins, of French Broad. This bull was by Everest of Modena. Modena Plantation stood second with another son of Blackcap Millionaire of Modena.

The junior yearling class was also won by Huggins with a son of Cesor's Evader Mercury. Two other sons of this top breeding bull were destined to head younger classes. Second in the junior yearling class of eleven was won by Dixie Stock Farms with their good son of Envious Blackcap B. 22d.

Hill Crest Farms, of Kentucky, won the summer yearling class with their good calf by Echo's Stamp, a young bull that has been a consistent winner all year. Ames Plantation stood second with a bull by Ames Plantation Black Bomber.

It was French Broad again in the senior bull calves and in the junior calf class with sons of Cesor's Evader Mercury. Second in the senior calf class went to W. D. Fishback on a calf by King Bardolier G. R. In the younger class it was a red ribbon to Lorraine Farms, of Georgia, with a promising young fellow by Eppymere 2d of Le Baron.

In the championship race Hill Crest, of Kentucky, had the winner of the junior purple in Queen's Hill Crest Stamp, the summer yearling winner by Echo's Stamp. Senior honors went to the impressive Bursar of Modena, the two-year old winner. For his grand champion Judge Livesay finally settled on the very flashy, smooth and thick Kentucky calf. Reserve senior champion was Petunian 16th of French Broad, the first place senior yearling. The Huggins herd also had the reserve junior championship with Evader Mercury of French Broad, the winner of the junior yearling show.

Queen 250th of Hill Crest headed the two-year old heifer show for the Quisenberry herd, with French Broad second with a daughter of Cesor's Evader Mercury.

First in the senior yearling class went to Dixie Stock Farms on Dixie's Blackcap McHenry 9th, by Envious Blackcap B. 22d. The Quisenberry herd was second with another daughter of Hill Crest Qualiteer.

The Fishback herd, of Kentucky, headed the junior yearling show of fourteen head, the largest group brought out. She was Blackcap Empress G. A., by Evader's Bandolier. Keefauver Brothers had a daughter of their Eileenmere 2631st in second, with Ames Plantation third with a daughter by Ravenswood Bandolier 20th.

The Keefauver herd from Tennessee broke into the winning column in the summer yearlings with another daughter of Eileenmere 2631st—K. B. Blackberry 2d. French Broad offered the competition with another daughter by the Mercury bull.

The Fishback herd won its second blue with the senior calf, Pride Protest H. A., by King Bandolier. A French Broad daughter by Cesor's Evader Mercury was second. In the baby class it was a heifer by Eileenmere 2631st winning for Keefauver Brothers. And again it was French Broad in second with still another entry by the Mercury bull.

It was a great set of females brought out for the championship go. Senior purple went to the Quisenberry two-year old—Queen 250th of Hill Crest. Junior championship was won by the exceptionally stylish, good handling K. B. Blackberry 2d, shown by the Keefauvers. For his grand champion Judge Livesay again turned to a younger animal with bloom and freshness and made the daughter of Eileenmere 2631st his choice for the purple. The Keefauver heifer is very hard to fault and looks like one to be heard from in future shows. Reserve senior champion was the Dixie Stock Farms senior yearling, Dixie's Blackcap McHenry 9th. Reserve junior championship went to Blackcap Empress G. A., shown by Fishback.

Get of sire, naturally enough, went to French Broad on the quartet by Cesor's Evader Mercury. Hill Crest was second on the calves by Hill Crest Qualiteer.

The detailed report follows:

EXHIBITORS: Ames Plantation, Grand Junction, Tennessee; Beaverdam Farm, Colbert, Georgia; Dixie Stock Farms, Lancaster, Kentucky; French Broad Farms, Bowling Green, Kentucky; W. D. Fishback, Versailles, Kentucky; Hair Farms, Summerville, Georgia; Hill Crest Farms, Winchester, Kentucky; Keefauver Bros., Jonesboro, Tennessee; Lorraine Farms, Macon, Georgia; Modena Plantation, Savannah, Georgia; Seven Springs Farm, Concord, Tennessee; Shandra Farms, Rome, Georgia.

Judge: E. A. LIVESAY, Morgantown, West Virginia.

BULLS:

Two Year Old Bulls, (3 shown): 1—Bursar of Modena 882112, Modena Plantation; 2—Highland's General 33d 874664, Shandra Farms; 3—Black Bourbon of Vaughn 898528, Beaverdam Farms.

Senior Yearling Bulls, (4 shown): 1—Petunian 16th of F. B. 970779, French Broad Farms; 2—Plum Duff of Modena 989689, Modena Plantation; 3—Jubilee Blackcap of Modena 998378, Modena Plantation; 4—Hair's General 3d 988308, Hair Farms.

Junior Yearling Bulls, (11 shown): 1—Evader Mercury of F. B. 1010355, French Broad Farms; 2—Envious Blackcap S & S 12th 1012470, Dixie Stock Farms; 3—Hill Crest Burgessmere 1025311, Hill Crest Farms; 4—A. P. Pancho 985632, Ames Plantation; 5—Epponian of Lorraine 3d 999934, Lorraine Farms; 6—Epponian of Lorraine 999936, Lorraine Farms; 7—Black Puddler of Modena 998388, Modena Plantation; 8—K. B. Eileenmere 9th 1028296, Keefauver Bros.; 9—Hair's Mickey 6th 1007138, Hair Farms; 10—Hair's Mickey 5th 1007137, Hair Farms; 11—Beaverdam's Epponianmere 2d 1024047, Beaverdam Farms.

Summer Yearling Bulls, (8 shown): 1—Queen's Hill Crest Stamp 1011294, Hill Crest Farms; 2—A. P. Black Bill 1055115, Ames Plantation; 3—Eric Bardolier G. A. 1057779, W. D. Fishback; 4—K. B. Eileenmere 15th 1016099, Keefauver Bros.; 5—Prince S & S 1071759, Dixie Stock Farm; 6—Petunian 18th F. B. 107994, French Broad Farms; 7—Hair's Mickey 10th 1051460, Hair Farms; 8—Beaverdam's Junior Eric 8th 1029560, Beaverdam Farms.

Senior Bull Calves, (13 shown): 1—Petunian 20th F. B. 1079946, French Broad Farms; 2—Blackcap Bandolier G. A. 3d 1076098, W. D. Fishback; 3—Barbarian of Hill Crest 27th 1025340, Hill Crest Farms; 4—Petunia's Eppymere 1071666, Lorraine Farms; 5—Black Mercury F. B., French Broad Farms; 6—A. P. Bounty 1055131, Ames Plantation; 7—Bering of Modena, Modena Plantation; 8—Hair's General 1058734, Hair Farms; 9—Mister Big of Modena, Modena Plantation; 10—Shandra's Queenetta 1034762, Shandra Farms; 11—A. P. Builder 1055125, Ames Plantation; 12—Beaverdam's Andelot 2d 1062703, Beaverdam Farms; 13—Hair's General 14th 1058741, Hair Farms.

Junior Bull Calves, (5 shown): 1—Black Evader F. B. 1079960, French Broad Farms; 2—Eppymere's Regent 1071657, Lorraine Farms; 3—Queen's Qualiteer, Hill Crest Farms; 4—Everdur of Modena, Modena Plantation; 5—Shandra's Pride 1064506, Shandra Farms.

Reserve Junior Champion Bull—Evader Mercury of F. B. 1010355, French Broad Farms.

Junior Champion Bull—Queen's Hill Crest Stamp 1011294, Hill Crest Farms.

Reserve Senior Champion Bull—Petunian 16th of F. B. 970779, French Broad Farms.

Senior Champion Bull—Bursar of Modena 882112, Modena Plantation.

Grand Champion Bull—Queen's Hill Crest Stamp 1011294, Hill Crest Farms.

Five Bulls, (3 shown): 1—French Broad Farms; 2—Modena Plantation; 3—Hill Crest Farms.

Three Bulls (7 shown): 1—French Broad Farms; 2—Hill Crest Farms; 3—Lorraine Farms; 4—Modena Plantation; 5—Ames Plantation; 6—Hair Farms; 7—Hair Farms.

Two Bull, (16 shown): 1—Hill Crest Farms; 2—French Broad Farms; 3—W. B. Fishback; 4—Hill Crest Farms; 5—French Broad Farms; 6—Modena Plantation; 7—Lorraine Farms; 8—Ames Plantation; 9—Dixie Stock Farms; 10—Lorraine Farms; 11—Modena Plantation; 12—Keefauver Bros.; 13—Hair Farms; 14—Ames Plantation; 15—Hair Farms; 16—Beaverdam Farms.

COWS:

Two Year Old Heifers, (7 shown): 1—Queen 250th of Hill Crest 916929, Hill Crest Farms; 2—Cesor Mercury's Eva 2d 910546, French Broad Farms; 3—A. P. Blue Flag 941137, Ames Plantation; 4—Howard's Blackbird 13th 955919, Shandra Farms; 5—Pertelote of Modena 989688, Modena Plantation; 6—Lantzelot's Claudia 934911, Beaverdam Farms; 7—Buckeye's R. E. Primrose 5th 906492, Shandra Farms.

Senior Yearling Heifers, (9 shown): 1—Dixie's Blackcap McHenry 9th 969022, Dixie Stock Farms; 2—Qualiteer's Queen Lady 974910, Hill Crest Farms; 3—Miss Burgessmere G. A. 992125, W. D. Fishback; 4—Bedouin Maid of Modena 989691, Modena Plantation; 5—Erinthia 25th F. B. 1079939, French Broad Farms; 6—Beaverdam's Queen 975103, Beaverdam Farms; 7—Hair's General Blackbird 988303, Hair Farms; 8—Early Elba G. A. 967200, W. D. Fishback; 9—Hair's Barbara 988319, Hair Farms.

Junior Yearling Heifers, (14 shown): 1—Blackcap Empress G. A. 998862, W. D. Fishback; 2—K. B. Blackbird 2d 1016093, Keefauver Bros.; 3—Buckeye's RB Elenora 18th 1008152, Ames Plantation; 4—Buckeye's EW Miss Bonnetta 40th 1008136, Shandra Farms; 5—A. P. Bette 985625, Ames Plantation; 6—Eppymere's Elira of Lorraine 999942, Lorraine Farms; 7—K. B. Queen Mother, Seven Springs Farm; 8—Hair's Blackcap Judy 3d 1007133, Hair Farms; 9—Queen 265th of Hill Crest 1011292, Hill Crest Farms; 10—Beauty of Modena 998385, Modena Plantation; 11—Blackbird Lass 28th F. B. 1010356, French Broad Farms; 12—Shandra's Blackbird Lass 33d 1034771, Shandra Farms; 13—Beaverdam's Bess 2d 1024042, Beaverdam Farms; 14—Hair's Blackbird Missie 2d 1007139, Hair Farms.

Summer Yearling Heifers, (9 shown): 1—K. B. Blackberry 2d 1028297, Keefauver Bros.; 2—Petunia 45th F. B. 1010358, French Broad Farms; 3—Blackcap 47th of Hill Crest 1025337, Hill Crest Farms; 4—Eppy's Blackcap of Lorraine 999945,

(Please turn to page 81

Some Foreign Sale Experiences

EVEN with my ringside seat in the crowded sale pavilion at Palermo, my limited knowledge of Spanish did not enable me to intelligently follow the rapid word battle of Adolfo Bullrich, world famous auctioneer, as the supreme champion of the Palermo show of 1943 stood in the ring before him. The beauty of this great young bull was creating a wild burst of bidding.

The sale of Aberdeen-Angus, which climaxed the show, was being opened with the eighteen month old bull which, several days previously I, as sole judge, had made supreme champion out of a total of nearly four hundred of the best show bulls of the Argentine.

Despite the enthusiasm which was apparent in the bidding I nervously tried to catch the bids and particularly to get the final bid which was soon reached because, as at Perth, they sell them fast at Palermo. I was not successful in comprehending the final figure and, although the great applause with which it was acclaimed reassured me, I anxiously turned to a young Argentine sitting next to me with the query—how much did he bring? His reply, fifty-five thousand dollars gave me a sense of relief such as I have seldom experienced. The supreme Aberdeen-Angus champion had outsold the supreme Shorthorn champion which had been auctioned on the previous day!

It might be asked why should I, only a visitor to Argentina, be so concerned over the long established and some times bitter rivalry between the two major Argentine beef breeds in outdoing each other in achieving the top selling price at Palermo.

It was due to the fact that I was responsible for the selection of the bull out of all the great bulls shown at Palermo that year which was to meet the test of being the highest selling animal of the auctions of the Aberdeen-Angus, Shorthorn and Hereford breeds. I did not want to be the cause of the Aberdeen-Angus losing this much coveted honor.

I had not felt the same uneasiness when I judged at Palermo three years previously. What was the difference now?

Fortunately for me, although I was not aware of it at the time, I found my supreme champion of 1940 among the mature bulls. I learned later that the Argentines were extremely reluctant to place the fullest confidence in a young and undeveloped animal and that none but mature bulls have ever won top honors at the Palermo show.

This information which came to me subsequent to the judging was gratifying because I felt that I had picked for top place a bull which would meet with the fullest approval of the buyers when he would go through the sale ring a few days hence. And such was the case.

In 1943 the situation was different. The Aberdeen-Angus show was nearly twice as strong as the one of 1940 in both numbers and quality. Some new and powerful exhibitors were on the scene. One of them who was showing for the first time and who won both the Supreme and Reserve championships has, to the best of my knowledge, won every such honor at this show since that time.

This exhibitor was that year showing a marvelous string of superbly fitted young animals which, I was to learn later, were mostly sired by the bull I had made reserve champion in 1940.

In contrast to 1940, I was, on this occasion fully aware of the Argentine's pronounced preference for the older and fully developed animal and naturally I was hoping that I would find, as I had in 1940, my supreme champion in this age group. When these older bulls came before me there were among them some so good that I felt confident there could be nothing that could beat them in the younger classes.

When the young classes began to come out I soon realized that here were some of the best young bulls I had ever seen. They were comparable in every way to the best lowset, thick youngsters which have proved so popular in our own show rings in recent years. There were two, and they were practically fully brothers, that were so good and so near alike that in the final lineup I could not do otherwise than make them supreme champion and reserve, completely eliminating the older bulls.

And so it was that I was worried, until my choice had outsold his Shorthorn rival despite the handicap of not being in an age class that merited the fullest confidence of the Argentines, up to that time at least. Since then, to the best of my knowledge, young animals have won a majority of the top honors at Palermo and have sold for prices in excess of the record price which was made at the time of which I write. It is the custom at Palermo to open the auction sales of the major beef breeds with the Shorthorn due to its being the oldest and best established breed of the Argentine. Another and more distinct honor which is accorded this breed is that quite a ceremony is made of this sale.

In contrast to the other sales it is held in the main arena of the show grounds. There is a good band present to lend color and enthusiasm. The President of the Republic and other important personalities of the government and the military establishment are present. In fact, the sale is not only made a colorful affair but has all the aspects of a national institution as well.

I make particular reference to this Shorthorn sale because it was the cause of rather an embarrassing situation for me.

Having a band to enliven the occasion was a sale novelty to me and I kept thinking about it. Without realizing how it would sound, at a luncheon which was given in my honor by the Aberdeen-Angus breeders and exhibitors, in the course of my response to the introduction given me I made the remark that it was really an outstanding achievement for the Aberdeen-Angus champion to outsell the Shorthorn champion and that it was all the more convincing because it had been accomplished without the benefit of music. This, of course, was not intended as casting any reflection on the propriety of having a band present at the Shorthorn sale. To the contrary, I was very favorably impressed by the way the Shorthorn sale was conducted and my remark was made more in a light vein of repartee than anything else. Much to my surprise and disappointment, however, it was not so interpreted by the Shorthorn people, many of whom were my friends. It seemed to me that, with their unusual sensitiveness, they felt that I had spoken disparagingly of their breed particularly of their sale which, of course, was far from the truth because I had a great admiration for the Shorthorn that I had seen in the Argentine and a profound respect for the people back of that great breed there.

Subsequent developments have convinced me that no serious offense was taken at my unwitting breach of etiquette and that it was mostly my imagination that I had given offense. Nevertheless, I was convinced that one must be extremely careful of what one says in a foreign land where customs and temperaments may differ considerably from our own.

——o——

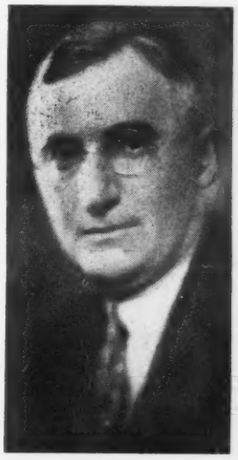

Otto V. Bauler

Lifetime Breeder, Showman, Judge

The Major Finds His Bull

(Continued from page 48)

could be operated on a commercial basis. This was in 1930. The herd was that of F. L. Bateman, of Barrington, Illinois. Before that it had been the well known Johnson herd of South Dakota. The Bateman herd was rich in Earl Marshall breeding. "In fact it contained two daughters of old Earl Marshall. And there were two daughters of Barbara McHenry 24th, the International champion." There were also daughters of Blackcap Revolution, Bar Marshall, Blackcap Bertram, Erwin C., Enlate and other greats of two decades and more ago.

With the herd came the bull Erl McHenry, by Elite Marshall, he a son of Earl Marshall out of an Erica Energy daughter of Earl Marshall. This bull left a lot of good daughters in the Rafferty herd. A later bull that also left many top daughters was Anoka Bandolier 3d, by Blackbird Bandolier of Page.

Bulls in use at the present time include Good Hope General 8th, a grandson of the champion General 6th of Page; Witham's M. Bandolier, a son of Blackbird Bandolier G. R.; and Elga Bandolier G. R., a grandson of Bandolier of Anoka. With the good old cows in the herd, plus daughters of these bulls, it is not too much of a guess to say that Prince Sunbeam 246th may have been "made to order" for this Indiana herd.

There are 2,300 acres in the present Rafferty farm. From 600 to 700 acres is kept in grass and hay. Considerable seeding is done on the other land to help hold the soil and to build humus and fertility. In addition much manure is put back on the land each year. For the large pure bred cow herd, plus 500 steers, or more, per year

Please turn to page 76

EDITORIAL

BIBLE THOUGHT—
I will sing unto the Lord, because he hath dealt bountifully with me. Psalm 13:6.

Heavy Losses from X-Disease

Completion of a preliminary survey of X-disease of cattle in Alabama, Georgia, Florida, Tennessee, and Virginia by a group of four scientists confirms previous reports that the malady causes heavy death losses and is otherwise of economic importance, the U. S. Department of Agriculture announces. In the course of the survey covering a total of 6,208 miles, the group observed twenty-six herds, in twenty different counties, that had sustained losses from this malady.

These herds normally contained 4,120 cattle, of which 1,295, or 31 per cent, had been affected with the disease. The survey disclosed also that 759, or about 59 percent, of the affected animals had died. The estimated total financial loss in the twenty-six herds was $110,860.00, or an average of more than $4,200.00 per herd. This was exclusive of the loss, caused by the disease, in planned breeding programs and future calf crops which could not be estimated accurately. Many of the cattle in the herds observed were pure breds. Beef animals predominated over dairy stock in the ratio of about 9 to 1. No evidence was found that any animals besides cattle are affected.

The general results of the survey, as interpreted by the group, established that X-disease, or hyperkeratosis as it is sometimes called by veterinarians, is an important one affecting the cattle industry and that the losses encountered justify directed research by State and Federal agencies. To date the disease has been reported in thirty-two states, and in some cases it has forced beef-cattle raisers out of business.

The cause of the disease is still unknown but the survey indicated that X-disease does not result from poisoning by a specific plant, which had been one suspected cause. The possible remaining causes still suspected are (1) an infective agent such as a virus or fungus, (2) a poisonous mineral, or (3) a nutritional imbalance. The possibility of a combination of causes is also under consideration. In the course of the survey the scientists collected seventy-five samples of soils and plants and thirty-six samples of tissue from affected animal for further study. The group suggests that, until the cause of X-disease is determined, it is advisable for owners of affected herds to quarantine them voluntarily as a protection to others.

The survey resulted from recommendations adopted at a conference of State and Federal scientists and live stock regulatory officials called by the U. S. Bureau of Animal Industry, in Washington, last July. One object was to obtain all the data possible as an approach to research work. An other was to determine the economic importance of the disease. Still another was to ascertain its relation to plant life, soils, fertilization programs, and other practical aspects of cattle raising and agriculture.

—o—

On to Chicago

Yes, it is International time once again. Every lover of the Bonnie Blacks should make every possible effort to be present at the crowning of the grand champions at this last court of appeal.

Aberdeen-Angus have done remarkably well during the past season so this great exhibition of the strength in numbers, type, quality and breed character promises to equal if not eclipse any other exhibition at Chicago.

No breeder can afford to miss the International. See the greats of the year and compare them with your cattle at home. What an educational course this show can be to the open minded.

Let us make it a great holiday. Pace the aisles in the barns and traverse the plank walks over the car lots. There will be something to see that will be highly worth while.

Close inspection of the cattle in the stalls and while they parade before the judges can easily reveal some of the slack places at home. Carry home an eye picture to use as a standard for future operations. Remember beef is the prime objective.

Then again the annual meeting and banquet commands your attendance. May we see you there?

Fred Hahne

Flash!

Here is what you are going to eat at the Annual Banquet to be held at the Palmer House, the evening of December 1st according to announcement made by Secretary Frank Richards of the American Aberdeen-Angus Breeders' Association. "Chubby Boy" (shown above) was the Grand Champion Steer over all breeds at the 1948 American Royal at Kansas City, for Kenneth Eitel, of Green Castle, Missouri, who sold Chubby Boy in the sale following the show to the Williams Meat Packing Company, of Kansas City. Later the carcass was purchased from the Williams Meat Packing Company by the American Aberdeen-Angus Breeders' Association to be served those who attend the 1948 Annual Banquet.

Le Baron

A Le Baron Herd Bull's Qualifications

First, he must be a top individual, full of the characteristics that make the breed great —second, he must be well bred, for we know that breeding pays—and third, he must have proven himself as a sire of the right kind of calves—calves that when fitted and exhibited will win their share of the coveted first prizes.

★ ★ ★

Here's Another!

Epponian 5th of Broadview

Another great breeding son of the 1936 International Grand Champion and from a daughter of the First Prize Aged Bull at the 1936 International, GENERAL of PAGE. His calves have always been among our tops.

★ ★ ★

Bull Calves

Soon, we will be weaning a number of calves—and among them are SOME OUTSTANDING HERD BULL PROSPECTS, several will be developed and some exhibited —others we will be offering for sale. You could be a better "picker" than we are—so why not come by and have a look. These calves are all by our top sires—we don't use inferior bulls at Le BARON—and they are out of cows that have proven their right to be retained in the herd of quality producers at Le BARON.

VISITORS WELCOME

Le Baron Farm

Warrenton, Virginia

MR. and MRS. LEON COTNAREANU, Owners

DAVE SUTHERLAND, Manager

Some Random Notes *from a Roving Reporter*

If the Sanders Brothers, of Lancaster, Kentucky, are wearing broad smiles these days they just can't help it. For down at Dixie Stock Farms the first two calves by their junior sire, Envious Burgess, have hit the ground. And while not out of the best cows in this extensive herd these two youngsters look to be just about the best prospects they have seen in a long time.

Sanders Brothers and Steve Hill purchased Envious Burgess two years ago in the Reverie Knoll sale for $5,600.00. He was by that good breeding bull, Envious Blackcap B. 15th and out of Ravenswood Miss Burgess, a first prize winner at Chicago for Reverie Knoll. Envious Burgess himself was a member of the first prize pair of calves at the 1946 International. The other half of this duo was a Barbara heifer that went to Ellerslie in Virginia for $10,000.00.

■

A REAL GRAND DADDY!

A while back we were talking about the longevity of Aberdeen-Angus cattle with a group of breeders. And up comes Forrest Larmer, of Goose Creek Farms, Muscatine, Iowa, with the information that this eastern Iowa herd is still getting calves—a lot of them, and good ones—by Bur Marshall 15th, a grandson of Earl Marshall. He is now fifteen years old but this past year produced thirty-six calves. Bur Marshall 15th 475294, was calved in August of 1933, in the herd of Mr. Larmar's mother at Maryville, Missouri. He was by Elation Marshall 2d.

If you will remember back to those years they were unusually trying, both from a financial and a weather standpoint. "As a result of the drouth Bur Marshall 15th never got enough to eat, and never developed into a large bull. However, bred the way he was he proved to be a breeding bull. So that is why I got hold of him a while back and am still using him."

■

ANOTHER OLD TIMER

Another bull that can qualify for the grand daddy list is Revolution 3d of Strathmore 490691, by the International grand champion, Revolution 100th. He was dropped October 1, 1934. Just celebrating his fourteenth birthday at Strathmore Farms at Webster City, Iowa, he has sired more than forty calves each year for the last three years—and last year was his best with fifty-seven calves, making three straight 100% crops.

Dropped at Strathmore he was sold as a calf to the Jim Perrin herd in Wisconsin. After several years service here, and with the herd filled with his daughters, he was purchased by L. R. Kershaw, of Oklahoma. Here again he saw heavy usage. At ten years of age—and supposedly living on borrowed time—Revolution 3d of Strathmore was re-purchased by Fred Hahne and put back in the old herd.

Perhaps these two descendants of Earl Marshall are not the oldest bulls still in active service. If there are older ones we are sure that JOURNAL readers would like to hear about them.

■

THAT "DANISH SYSTEM"

Going from the sublime to the ridiculous, or something, there is one thing which never fails to bring a gripe about this time of year. Invariably some one will ask—"Who had grand champion steer at such-and-such show?" It turns out the JOURNAL didn't have it, and couldn't get it, because "such-and-such" show is judged on the so-called "Danish system."

Under this system imported from the Baltic calves are lumped under a few very broad classifications—"a blue group" or a "red group," etc. No numerical ratings are involved. Good calves and fairish calves may be found in the all-inclusive blue class. Fair calves and outright dogs may also be lumped in the red division.

Theoretically there are no heartaches under this "everyone a king" arrangement. The boy with the outstanding steer and the one with a tenth place winner in a conventional show both go home with a blue ribbon. Mediocrity has been rewarded.

The Danish system fails by a wide margin of meeting American conditions. The progress made in beef cattle breeding in the last forty years has been due to the toughest kind of competition—from the smallest county fair to the International. High standards have been set and as a result progress has been made. True, there have been heartaches. But the high educational value of these shows have far offset individual disappointments.

Our junior shows exist largely for their educational value. Without a goal to shoot

Eileenmere - Ten - Twenty - Three

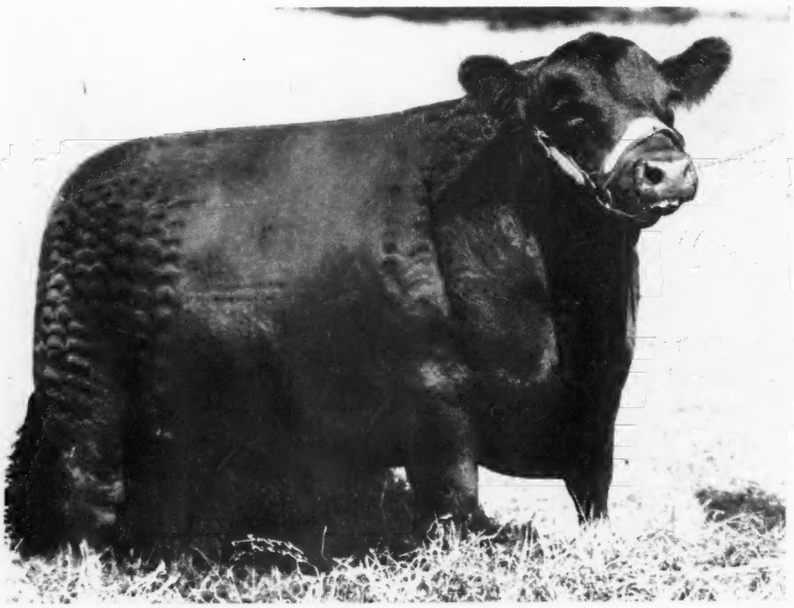

Our Son of the 500th that has Everybody talking about him.

His first calves look like the kind every breeder has always hoped to raise
Plan to see him.

Our Next Sale
March 22d

Goose Creek Farms

FORREST LARMER, Owner

Muscatine, Iowa

for, under the Danish system, much of the value of showing is lost. For later in life some of these "blue ribbon group" exhibitors are going to learn that the lax, "good enough" standards under which they have been competing are valueless. There is no such thing as "good enough" in the intense competition which has made for breed progress. Competition has made our modern beef cattle, and our whole system of American enterprise.

If the Danish system could be sent back to Europe a real service would be rendered the live stock industry.

■

MORE KENTUCKY NEWS

The herd of Reverie Knoll Farm at Danville, Kentucky, has just been increased by some sixty-odd head. This was brought about by the purchase of the herd of Dr. H. O. Barnes, of Fisherville. In the purchase were thirty-four cows, twenty-five calves, seven yearling heifers and the herd bull, a four-year old son of Ravenswood Pride Eric out of an Eston of Quality dam.

The cow herd is made up of three Blackcap Bessies, two Black Jestress, six Juanas, three Zaras, four Hartley Elines, an Ectessa and the remainder Blackbirds, Blackcaps and Elbas. All but two of the cows are three year olds and have their first calves at side and are of Tolan, Hartley, Hardwick and Glencarnock breeding.

With the newest addition the Freeman Keyes herd now totals close to 200 head of breeding cows.

■

BIG ENOUGH

Tramping around Wilton Farms recently, near Davenport, Iowa, the subject of bull size came up. This is something that has

From the *Best*

You *can* expect the Best

Bandolier of Anoka 34th 979252

Our 1948 Calf Crop
is the greatest
INDICATOR
of our progress
with
Aberdeen-Angus

Don't use just any old Bull or Cow, it costs too much—in feed bill. . . . Use and Buy ONLY THE BEST, like Sons and Daughters of BANDOLIER of ANOKA 34th and ELBA MARSHALL LAD 2d, for they are really doing their job well for us.

Come see us. We have them.

Paradise Stock Farm

Brooklyn ERNEST BRENIMAN & SON Iowa

We appreciate Your Presence at our October 29th Sale

Especially

do we thank the buyers and the contending bidders for their evaluation of our offering.

With these cattle go our best wishes for profitable and pleasurable ownership.

VISIT OUR HERD ANY TIME
AND BRING YOUR FRIENDS

The Buyers

Myron Baker	Kahoka, Missouri
R. E. & R. H. Bell	McCredie, Missouri
J. H. Bick	Salem, Iowa
C. E. Blackbourn & Sons	Cassville, Wisconsin
O. E. Calvert & Son	Brevier, Missouri
J. C. Cozad	Indianola, Iowa
Charles Eaton	Quincy, Illinois
A. C. Flint	Bethany, Missouri
Harold Hoppler	Greenview, Illinois
Phil Hornbaker	Bonaparte, Iowa
J. M. McKinley	Sutherland, Nebraska
Dr. J. C. Perry	Princeton, Missouri
Craig Pettit	Mt. Sterling, Iowa
H. C. Porter	Bloomfield, Iowa
Bob Schutte	Kahoka, Missouri
Carol Ann Schutte	Kahoka, Missouri
W. T. Sellers	Norwalk, Iowa
W. W. Sheridan	Birmingham, Iowa
R. A. Sloan	Bonaparte, Iowa
Twin Knoll Farm	Columbus Junction, Iowa
Wayland Hopley Farms	Atlantic, Iowa
Garnett West & Son	Altoona, Iowa

H. Ward Benson and Ward Benson, Jr., *owners*

Bensons' Angus Ranch (Formerly Meek Ranch) Milton, Iowa

been kicked around, conversationally, for a long time. But we thought Otto Nobis gave as good an answer to the matter we have heard.

Size of a bull does not mean a great deal, he contends. "If the bull sires steer calves that develop into 1,000 pound yearlings he is big enough, regardless of how he tips the scales."

The Aberdeen-Angus breed, with its reputation for rapid maturity, we contend, cannot go too far to the right on this matter of size. The time will again come when quick maturity and early marketing will again be paramount in capturing the top dollar on the steer market.

There is another point, too often over looked, and that is that there is a definite correlation between quick maturity and tenderness of beef. The U.S.D.A. some time back proved in tests that in steers fed the same ration, but steers by different sires of the same breed, there could be as much as twelve per cent difference in moisture content of the meat; twenty-three per cent difference in fat content; fourteen per cent difference in protein and seven per cent difference in ash.

■

ALWAYS SOMETHING

Granted that lespedeza has been a great crop for Missouri and many other states it still has its drawbacks. Walking over the L. M. Thornton farm recently, down in Cass county, Missouri, this breeder pointed out that on some types of soils lespedeza can be a factor in starting erosion. "It has a tendency to loosen up the soil, just like soy beans, and where the land is rolling a straight stand of lespedeza can start trouble."

As a result it is being used sparingly, and in mixtures for hay and pasture, for the Thornton Doddies. Red top and timothy, he has found, are good mixtures to use with the newer legume.

Mr. Thornton isn't a newcomer in lespedeza production. He was the first man in his section to grow it—back in 1931. At that time his seed cost $96.00 for 200 pounds, and that was quite a bit of money in the lean years.

But more on the Thornton herd in a later issue.

■

BLACK BURGER 2d SOLD

Because his son and daughter are enrolled at the University of Illinois at Champaign Bill Goodheart, of Eaton, Ohio, is spending most of his time in Illinois. However, the Goodheart herd is being maintained on a smaller scale under the management of his tenant, Harry Gibbins. A total of forty brood cows and two bulls are being kept on adjoining farms—daughters, granddaughters and sons of the well known sire, Black Burger 2d.

The reduced size of his Doddie operations has prompted Mr. Goodheart to sell the well known herd sire, Black Burger 2d, to Milo Shaw, of Uniopolis, Ohio. Milo Shaw has been establishing a top herd the last two years and will mate "Pepper" to the good cows he has assembled.

Black Burger 2d, the Goodheart bull now heading the Milo Shaw herd, has made an

Pinehurst Stock Farms

Offering 1948 Calves, excellent Heifers and Herd Bull Prospects. . . . 12 Heifers, 2 Bulls, 1947, good heads, compact bodies, Bandolier breeding, some show prospects. Visitors welcome. Farm 16 miles S. W. Cedar Rapids, 2 north of Amana, on Highway 149.

HENRY SCHMUECKER & SONS
AMANA, IOWA

A New Herd

A general description of our Cow Herd has been given in the previous issues of the JOURNAL. They are good cattle, well bred all by long established herds. We are raising cattle on a practical basis. We do not use nurse cows and never will.

•

One May 47 bull calf only left for sale

•

H. H. Harris Farms

BATTLE CREEK, IOWA

H. H. Harris, M.D., Owner, Battle Creek, Iowa
Gerald Richabough, Mgr., Danbury, Iowa

Homeland

Presents
R.L.S. Prince Eric 18th 943341
To assist
Lothar's Boy T. 685593, and
Enlate Eline Eric 871534
Visitors Always Welcome

MEIER BROS.

MELBOURNE, IOWA

Maas Brothers Angus

The Herd with TYPE, QUALITY *and* PEDIGREE

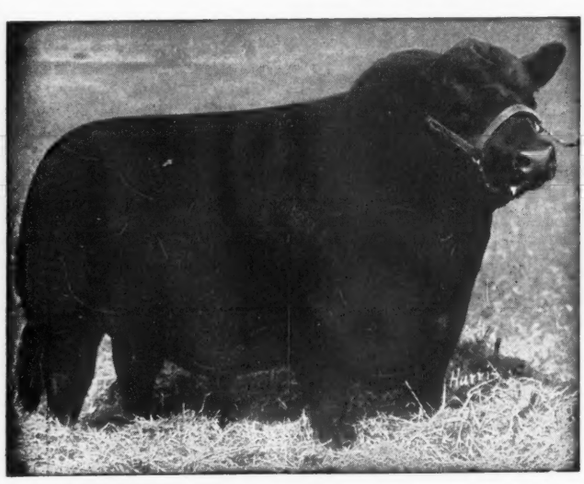

Our Chief Herd Sire:

Prince Quality of Sunbeam

744657

Our Thanks and Best Wishes

Go to MR. MORGAN H. NORRIS & SONS, and to GEORGE and CARL OBERG, of Tarrington, Wyoming. They have selected a GOOD Son of PRINCE QUALITY of SUNBEAM at the highest price we have yet received for one of his calves. He will make a good showing out there among the Whitefaces.

M. J. and Florence have just returned from a three weeks trip in the east. They attended the New Jersey, Hideaway-Anoka-Sunbeam, and Dutchess County sales as well as the Ontario Association sale at London, Ontario. Yours truly will soon be on his way to Canada for our annual fishing and hunting trip. Drop in and we may have some Moose meat to serve you.—J. H. M.

12 Miles Southwest of Iowa City, Iowa

Phone Sharon Center 2 on 35

Visitors always Welcome

IVAN MAAS

RIVERSIDE, IOWA

MEREDITH MAAS

Featuring the Get of our

Imported Emperor Elceator of Douneside 940911

IN THE SHOW WINDOW SALE, CHICAGO, DECEMBER 2d

3 Splendid Heifers

Barbara McHenry 22d of Wesley

Very low set, thick, out of a granddaughter of Bell Boy A., and the second dam is by the International Grand Champion REVOLUTION 7th, third dam by Ex Marshall 3d. Bred to Imp. ELUTION of EDENWOOD, who is low set and thick as they come.

Gammer of Wesley 5th

Very sweet little Gammer heifer selling OPEN. Out of a very good imported in dam daughter of BUZZ of BALLINDALLOCH. Will make a real foundation heifer.

Georgina of Wesley 2d

Well enough bred to go in any herd in the land. Sire and dam both imported. Dam GINGER of BALLINTOMB carries a strong infusion of Ballindalloch breeding.

Imp. Emperor Elceater of Douneside 940911

In this consignment we are bringing to you a splendid array of new blood combined with excellent individuality and the richest of old country blood lines. YOUR CLOSEST INSPECTION IS INVITED.

BEN STUDER . . . . . WESLEY, IOWA

The Sires of Our 1949 Calf Crop

Their type and their breeding convinced us that they will be the kind of herd bulls that will sire the kind of cattle you want to buy.

Eileenmere of Marycrest

That top breeding son of the illustrious EILEENMERE 487th from a Revemere of Wheatland 24th dam, EILEENMERE of MARYCREST'S calves are becoming more and more popular. A few now for sale.

Watch For Our 1949 Sale Date

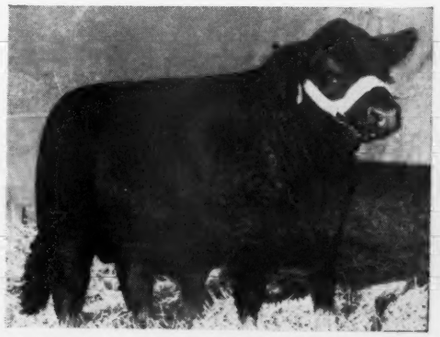

Homeplace Eileenmere 26th

The Top son and Top of the 1948 Penney and James Sale. Another excellent son of "487th"—and a most fitting stall mate for EILEENMERE of MARYCREST.

JOHN D. and MARY C. WARIN, Owners

Marycrest Farms — Maloy, Iowa

outstanding record as a sire. This year at the Ohio State Show at Urbana sons and daughters won the get of sire class for the third consecutive year. Fifteen herds in Preble county, Ohio, are headed by his sons.

Come to Marion County then to Buena Farms

We now have some Calves sired by sons of BLACKCAP BARON 15th of PAGE. Only a few serviceable Bulls to offer.

Buena Farms

RAY & HERBERT CLINE, BUSSEY, IOWA

Last Hope Farms

Herd Sires

Senior

Eileenmere 655th 794022

Son of EILEENMERE 500th, the 1946 International Grand Champion.

Junior

Black Bandolier of Last Hope 996720

Some 6 month old BULL CALVES for sale by EILEENMERE 655th.

Farm 7½ Miles North; 2 West of Ogden.

Aikin Muench & Sons

OGDEN, IOWA

In addition other sons are serving in the herds of Frank Bradley & Sons, Avon, Illinois; Ohio State University; Tuttle & Yoder, Urbana, Ohio; H. F. Krimendahl, Celina, Ohio, and many others. Another record made by Black Burger 2d at the Ohio State Show was that for the third consecutive year his sons have been grand champions of the show. Another son topped the Michigan State sale last June at $5,150.00, going to Canada.

Of the females sold by Mr. Goodheart in his herd reduction program some were offered at the Ohio State sale at Urbana last August and the rest sold the past month in two lots. Russ C. Johnson, of Richmond, Indiana, secured the largest group and another lot went to Frederick Gilliam & Son, Warsaw, Indiana.

■

DOWN IN MISSOURI

At the recent Mississippi State Fair the inter-breed grand champion steer was an Aberdeen-Angus fed by E. L. Hearst, Liberty, Mississippi, and bred by Kintyre Stock Farm, of Gloster, Mississippi.

Kintyre, as you may remember, is owned by Colville C. Jackson, better known as "Red." The sire of the grand champion was Blackbird Barry 2d, while the dam was a daughter of the famous Barbara's Ensign, who produced many champion steers, including the winning "get" of the 1933 International.

Whether it is in the breeding show, or in steer shows, it takes quality in blood lines to produce the grand champions. They just don't happen—it takes that hereditary background.

OSCAR'S COW DESERVES AN "OSCAR"

One of the best known names in the music and entertainment world is that of Oscar Hammerstein 2d. "Oklahoma", "Carmen Jones" and many other hits have been his handiwork. He is America's No. 1 librettist.

Oscar Hammerstein is also a breeder of Aberdeen-Angus on his farm near Doylestown, Pennsylvania.

One of the good cows in the Hammerstein herd is a six-year old, Blackbird of Rolling Ridge 2d. In February of 1946 she gave birth to triplets. On October 29th, a JOURNAL correspondent reports, Blackbird of Rolling Ridge 2d again becomes the mother of triplets. While one of the original trio died all three of the present crop, or should we say litter, are doing very well. Sire of the last trio is Blakeford Major's Elban.

The prolific producer on the Hammerstein farm, who has set a record in the bovine world, has a little history back of her. Showman-Columnist Billie Rose gave her to Oscar Hammerstein in appreciation for the work he had done on the show "Carmen Jones." On the farm she is known as the "Carmen Jones Blackbird."

Owner of the triplets has not as yet had time to name them. He is busy on a new show, "Tales of the South Pacific." He says: "Let Billie Rose name the calves. He is indirectly responsible for them being on the farm."

When Better Beef is made it will Still be an Aberdeen-Angus

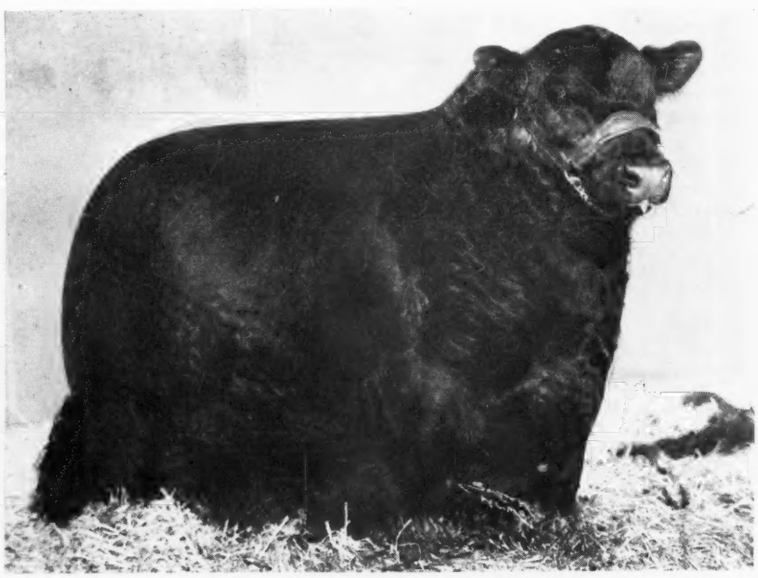

The

Grand Champion Steer

South St. Paul

Sired by REVOLUTION BLUE BOY of IDA 12th, bred by us and fed and shown by Dick Voehl. Sold for $3.25 per pound.

also

Queen of Ida 17th

was

Grand Champion Female

At the Interstate Show and Sale where she sold for $1235.00. We wish to thank the buyers and contending bidders who made possible our $720.00 sale average on five head.

Revolution Blue Boy of Ida 12th 852537

Blue Boy *is proving just as good a sire as he is an individual.*

His first crop of calves have already produced 4 GRAND and 3 RESERVE CHAMPIONS.

Enoch & Bob Johnson -:- Galva, Iowa

Southwestern Indiana Sale

Princeton, Indiana, September 27th

SUMMARY:

53 Lots	$21,585.00, average	$ 407.26
10 Bulls	5,130.00, average	513.00
43 Cows	16,455.00, average	382.67
Top 5 Head	4,150.00, average	830.00
Top 10 Head	6,675.00, average	667.50
Top 15 Head	8,850.00, average	590.00
Top 20 Head	10,870.00, average	543.50

Top Bull—Enchantmere Prince H. 4th 1000-465; calved January 5, 1947; sire, Enchantmere Prince H. 794857; dam, Queen Esther 2d of Evergood 587488; consigned by W. Judson Hardy, Montgomery, Indiana; purchased by L. C. Gillespie & Sons, Brownstown, Indiana 1175.00

Second Top Bull—Prince Springhaven 2d 1008873; calved February 12, 1947; sire, Prince Sunbeam 156th 846841; dam, Blackcap Judy S. 25th 541206; consigned by Springhaven Farms, Evanston, Indiana; purchased by Dr. J. D. White, Clinton, Indiana 750.00

Top Cow—Miss Enchantress H. 3d 1014-275; calved February 6, 1947; sire, Enchantmere Prince H. 794857; dam, Erinie H. 2d 860118; consigned by W. Judson Hardy, Montgomery, Indiana; purchased by Reverie Knoll Farms, Danville, Ky. 925.00

Second Top Cow—Miss P. F. Blackcap Betty 991717; calved November 12, 1946; sire, Black Woodlawn 7th 784178; dam, Fountain Glen Blackcap 79th 770674; consigned by Princeton Farms, Princeton, Indiana; purchased by Roy Friedle, Evansville, Indiana 700.00

Third Top Cow—Beautiful 2d of O. K. 655-421; calved September 15, 1941; sire, America of Leatherwood 549163; dam, Beautiful of Orchard Knolls 554878; consigned by R. M. Peek & Sons, Shoals, Indiana; purchased by Ora E. Jeffries & Son, Rockville, Indiana 600.00

Fourth Top Cow (Tie)—Georgina Echo S. 3d 1037244; calved December 1, 1946; sire, Hardwickmere E. 9th 725167; dam, Georgina Echo S. 753196; consigned by Homer Small & Son, Wheatland, Indiana; purchased by J. Warden Wells & Son, Owensboro, Kentucky 500.00

Fourth Top Cow (Tie)—Georgina of Springhaven 4th 1008877; calved February 20, 1947; sire, Prince Sunbeam 156th 846-841; dam, Judy of Orchard Knolls 622-459; consigned by Springhaven Farms, Evanston, Indiana; purchased by Reverie Knoll Farms, Danville, Kentucky 500.00

BULLS:

Rebellion of Leatherwood 5th 942414, (Edmund Cissna & Sons), calved 6-10-45; sire, Peerless Rebellion 3d 674193; F. H. Wilking & Son, Williams, Indiana 400.00

Enchantmere Prince H. 4th 1000465, (W. Judson Hardy), calved 1-5-47; sire, Enchantmere Prince H. 794857; L. C. Gillespie & Sons, Brownstown, Indiana 1175.00

Pride of Aberdeen Era 1007896, (Leming & Swickard), calved 3-10-47; sire, Era 2d of Greenwood 747612; W. F. Frame, Sullivan, Indiana 375.00

Fawn Lake Blackbird Dandy 1044760, (R. H. McMurtrie), calved 5-20-47; sire, Evergood's Bandolier 746690; Walter Douglas, Princeton, Indiana 350.00

Herald's Blackcap of O. K. 1057256, (R. M. Peek & Sons), calved 7-29-47; sire, Herald's Enchanter 614962; Herman Hoffman, Henderson, Kentucky 255.00

P. F. Woody's Blackcapmere 987210, (Princeton Farms), calved 4-13-47; sire, Black Woodlawn 7th 784178; Albert Tilly, Bicknell, Indiana 400.00

P. F. Prince Charming 1038877, (Princeton Farms), calved 7-3-47; sire, Black Prince of Agincourt 870651; A. C. Bailey, Auburn, Kentucky 525.00

Blackcap Bell Boy S. 2d 1037250, (Homer Small & Son), calved 5-20-47; sire, Bell Boy A. 25th 771144; Henry Decker, Vincennes, Indiana 375.00

Prince Springhaven 2d 1008873, (Springhaven Farms), calved 2-12-47; sire, Prince Sunbeam 156th 846841; Dr. J. D. White, Clinton, Indiana 750.00

Prince Springhaven 5th 1008882, (Springhaven Farms), calved 3-7-47; sire, Prince Sunbeam 156th 846841; Edmund Cissna, Jr., Chrisney, Indiana 525.00

COWS:

Lady Agnes 265th 968773, (Elsworth Carmichael & Sons), calved 2-20-47; sire, Erinys Elmore Lad 520558; Roy Friedle, Evansville, Indiana 370.00

Double Erica Lady 5th 1061155, (Edmund Cissna & Sons), calved 12-29-46; sire, Peerless Rebellion 10th 776035; W. L. & V. F. Frazier, Gilbertsville, Kentucky 320.00

Evergreen 2d of Wonderland 1009674, (Edmund Cissna & Sons), calved 3-16-47; sire, E. A. Eileenmere 10th 798858; Henry Decker, Vincennes, Indiana 310.00

Blackcap of Wonderland 3d 1009675, (Edmund Cissna & Sons), calved 3-16-47; sire, E. A. Eileenmere 10th 798858; W. Edward Allen, Sebree, Kentucky 335.00

Evergreen 11th of Oakmere 803898, (Edmund Cissna & Sons), calved 5-27-44; sire, Oakmere 20th 692505; Ralph J. Nelson, Bloomington, Indiana 425.00

Fairview Agnes 173d 1019089, (Charles A. Dove & Sons), calved 3-31-41; sire, Harveymere 8th 744370; Jesse & Sherril Lamont, Grayville, Illinois 350.00

Agnes Black D. 192d 1068673, (Charles A. Dove & Sons), calved 8-29-47; sire, Eileenmere Blackcap 2d 870681; Shaffer & Sons, Henshaw, Kentucky 300.00

Blackcap's Agnes 187th 1068678, (Charles A. Dove & Sons), calved 9-15-47; sire, Eileenmere Blackcap 2d 870681; W. F. Frame, Sullivan, Indiana 325.00

Blackbird Lady Gillmere 1005299, (L. C. Gillespie & Sons), calved 1-24-47; sire, Perfection Echo 2d 698441; Kolb Farms, Patoka, Indiana 425.00

Miss Enchantress H. 3d 1014275, (W. Judson Hardy), calved 2-6-47; sire, Enchantmere Prince H. 794857; Reverie Knoll Farms, Danville, Kentucky 925.00

Shady Mere Mina of McCormick Hill, (James R. Highet), calved 6-17-47; sire, Prince of Fountain Glen 620147; Shaffer & Sons, Henshaw, Kentucky 290.00

Blackbird of McCormick Hill, (James R. Highet), calved 5-10-47; sire, Hanesmere G. 3d 810421; W. L. & V. F. Frazier, Gilbertsville, Indiana 270.00

Agnes Beauty E. 1007892, (Leming & Swickard), calved 1-11-47; sire, Era 2d of Greenwood 747612; Witsman Brothers, Plainville, Indiana 425.00

Epponian's Rose Pride 1007898, (Leming & Swickard), calved 5-2-47; sire, Era 2d of Greenwood 747612; Princeton Farms, Princeton, Indiana 350.00

Era's Agnes Duchess 1007900, (Leming & Swickard), calved 9-2-47; sire, Era 2d of Greenwood 747612; H. F. Metz, Boonville, Indiana 370.00

Double Erica 2d 1007901, (Leming & Swickard), calved 9-8-47; sire, Era 2d of Greenwood 747612; H. F. Metz, Boonville, Indiana 300.00

Fawn Lake Enchantmere's Clara 938997, (R. H. McMurtrie), calved 6-1-46; sire, Evergood's Bandolier 746690; George K. Wells, Freelandville, Indiana 375.00

Fawn Lake Blackcap Dolly 1044761, (R. H. McMurtrie), calved 9-24-47; sire, Evergood's Bandolier 746690; Paul Wilson, Wheatland, Indiana 305.00

Fawn Lake Daisy 1044762, (R. H. McMurtrie), calved 8-3-47; sire, Evergood's Bandolier 746690; W. L. & V. F. Frazier, Gilbertville, Indiana 275.00

Pleasant Valley's Pride 4th 643920, (Harry Newcomb), calved 2-14-41; sire, Prizemere 127th 417699; Walter Douglas, Princeton, Indiana 300.00

Evisamere R. 17th 643926, (Harry Newcomb), calved 3-5-41; sire, Prizemere 127th 417699; Princeton Farms, Princeton, Indiana 290.00

Elberica of R. 5th 643934, (Harry Newcomb), calved 3-13-41; sire, Prizemere 127th 417699; Walter Douglas, Princeton, Indiana 295.00

Evincemere R. 4th 643944, (Harry Newcomb), calved 4-4-41; sire, Elmirado 556-334; Ralph J. Nelson, Bloomington, Ind. 305.00

Blackcap McHenry H. O. 1076446, (Herschel Oberst), calved 5-20-47; sire, Pride Boy of Evergood 592049; W. L. & V. F. Frazier, Gilbertville, Indiana 275.00

Erica Lady of O. 3d 1076446, (Herschel Oberst), calved 3-2-47; sire, Evergood Eileenmere 10th 920755; W. L. & V. F. Frazier, Gilbertville, Indiana 320.00

Beautiful 2d of O. K. 655421, (R. M. Peek & Sons), calved 9-15-41; sire, America of Leatherwood 549163; Ora E. Jeffries & Son, Rockville, Indiana 600.00

Miss P. F. Blackcap Betty 991717, (Princeton Farms), calved 11-12-46; sire, Black Woodlawn 7th 784178; Roy Friedle, Evansville, Indiana 700.00

Queen of Thinemere 9th 751012, (Princeton Farms), calved 7-25-43; sire, Juarerica's Bell Boy 595317; Kolb Farms, Patoka, Indiana 325.00

Miss P. F. Blackcap Judy, (Princeton Farms), calved 11-30-47; sire, Peerless Rebellion 4th 703010; H. F. Metz, Boonville, Indiana 405.00

Eileenmere Air Line Ida 1027375, (Princeton Farms), calved 1-9-48; sire, Evergood Bandolier 648288; W. L. & V. F. Frazier, Gilbertville, Indiana 225.00

Miss P. F. Rebellion Pride 1000293, (P. F. Rayburn Wells), calved 2-5-47; sire, Peerless Rebellion 11th 776037; Roy Friedle, Evansville, Indiana 300.00

Georgina Echo S. 3d 1037244, (Homer Small & Son), calved 12-1-46; sire, Hardwickmere E. 9th 725167; J. Warden Wells & Son, Owensboro, Kentucky 500.00

Eborea of Small 1037246, (Homer Small & Son), calved 2-4-47; sire, Hardwickmere E. 9th 725167; Roy Friedle, Evansville, Indiana 450.00

Georgina Bell S. 3d 1037251, (Homer Small & Son), calved 7-20-47; sire, Hardwickmere E. 9th 725167; Paul Wilson, Wheatland, Indiana 355.00

Georgina Echo S. 753196, (Homer Small & Son), calved 3-25-43; sire, Larkin Eroica 523962; Roy Friedle, Evansville, Indiana 400.00

Blackbird Virginia SJF 1054798, (W. J. Smitherman & Sons), calved 2-8-47; sire, Eileenmere 718th 830961; Walter Dorsett, Cloverdale, Indiana 410.00

Elba Erica 7th of Springhaven 937258, (Springhaven Farms), calved 9-12-46; sire, Double Effileenmere 744778; Reverie Knoll Farms, Danville, Kentucky 450.00

Blackbird of Springhaven 12th 1008879, (Springhaven Farms), calved 2-26-47; sire, Prince Royalist of Sunbeam 846852; W. Edward Allen, Sebree, Kentucky 400.00

Georgina of Springhaven 4th 1008877, (Springhaven Farms), calved 2-20-47; sire, Prince Sunbeam 156th 846841; Reverie Knoll Farms, Danville, Kentucky 500.00

Miss Burgess of Springhaven 2d 1008871, (Springhaven Farms), calved 1-12-47; sire, Prince Sunbeam 156th 846841; W. Edward Allen, Sebree, Kentucky 350.00

Blackbird of Springhaven 11th 1008870, (Springhaven Farms), calved 1-1-47; sire, Prince Royalist of Sunbeam 846852; Buford E. Mannix, Mitchell, Indiana 475.00

Entry; H. F. Metz, Boonville, Indiana 405.00

Dutchess County Breeders

Millbrook, New York, September 27th

SUMMARY:

46 Cows	$49,935.00, average	$1085.54
Top 5 Head	18,200.00, average	3640.00
Top 10 Head	26,650.00, average	2665.00
Top 15 Head	31,950.00, average	2130.00
Top 20 Head	35,925.00, average	1796.25

Top Cow—Rally Barbara 6th 991175; calved September 4, 1946; sire, Oldfields Pride Eric 4th 728832; dam, Barbara Rose of Anoka 31st 991104; consigned by Rally Farms, Millbrook, New York; purchased by Gallagher's Farm, Nanuet, New York 4500.00

Second Top Cow—Rufflands Bummer Maid 3d 1071696; calved November 5, 1947; sire, Antelope Grenadier G. R. 2d 619-021; dam, Rufflands Miss Burgess 3d 604192; consigned by Rufflands Farm, Red Hook, New York; purchased by Gallagher's Farm, Nanuet, New York 3700.00

Third Top Cow—(Tie) Rally Enchantress 16th 1002546; calved January 9, 1947; sire, Oldfields Pride Eric 4th 728832; dam, Sunset Enchantress 10th 818197; consigned by Rally Farms, Millbrook, New York; purchased by Gallagher's Farm, Nanuet, New York 3500.00

Third Top Cow—(Tie) Golbe Hill Erica 1019296; calved April 13, 1947; sire, Eblinor of Page 758191; dam, Oldfields Erica 14th 728877; consigned by Fuerst Stock Farm, Pine Plains, New York; purchased by Gallagher's Farm, Nanuet, New York 3500.00

Fourth Top Cow—Rally Blackcap Bessie 2d 1019840; calved March 18, 1947; sire, Wiltonian 2d 674368; dam, Blackcap Bessie 6th of Ada; consigned by Rally Farms, Millbrook, New York; purchased by Gallagher's Farm, Nanuet, New York 3000.00

Fifth Top Cow—Rally Edella 40th 1019-842; calved April 12, 1947; sire, Oldfields Pride Eric 4th 728832; dam, Rally Edella 7th 497338; consigned by Rally Farms, Millbrook, New York; purchased by Dee-L-Vee Farm, Eden, New York 2200.00

COWS:

Ankony Blackbird 25th 1031784, (Ankony Farm), calved 6-10-47; sire, Blackbird Barry 545138; Gallagher's Farm, Nanuet New York 1500.00

Ankony Pride 21st 1031780, (Ankony Farms), calved 5-5-47; sire, Ankonian 2d 752051; Gallagher's Farm, Nanuet, New York 1000.00

Blackbriar Erina 18th 1015362, (Blackbriar Farm), calved 4-19-47; sire, Jock's Escort C. S. 2d 679517; Broadwall Farm, Greene, Rhode Island 800.00

Bonniebrook Blackbird 14th 982893, (Bonniebrook Farm), calved 9-2-46; sire, Blakeford Major's Cinder 683067; E. G. Baerenfaenger, Castleton, New York 500.00

Bonniebrook Blackbird 18th 1058910, (Bonniebrook Farm), calved 8-6-47; sire, Blakeford Major's Cinder 683067; E. G.

(Please turn to page 60-F

Futurity Deadline December 1st

Attention is called to the fact that the dead line for American Aberdeen-Angus Breeders' Futurity nominations has been extended to December 1, 1948.

All cows calving between May 1, 1948, and April 30, 1949, must be nominated before December 1, 1948, if the resulting calf is to be eligible. The bulls to which the cow is bred must also be nominated by the same date. Even though you nominated the cows and bulls last year, they still must be renominated if the calf she has between May 1, 1948, and April 30, 1949, is to be made eligible. It costs only $2.00 to nominate a cow and only $15.00 to nominate a bull. December 1, 1948, is also the closing date for all yearlings—those calves that were kept eligible for the showing held last August. It makes no difference whether or not they were shown. If the payments were made according to the rules, they are eligible to the 1949 showing in the yearling divisions. One payment of $20.00 per animal is required on these yearlings, payable on or before December 1, 1948. This is the only payment required on yearlings.

The Futurity directors point out that even breeders who are not fitting show strings will be money ahead by keeping their yearlings eligible. For these cattle have a higher sale value, either at auction or private treaty. Futurity officials will be glad to put nominators in touch with prospective buyers of Futurity-eligible calves and yearlings.

It is also pointed out that the National Futurity nominating and eligibility fees are but little higher than those for state shows, but where the premium list is less than one-fiftieth as high. The prize list for the 1949 Futurity will be the highest for which Aberdeen-Angus breeders, anywhere, have ever competed.

There is also the added incentive that the sale which will be held in connection with the 1949 Futurity promises to be one of the top sales of the year. Only calves and yearlings now eligible will be allowed to participate.

For your entry blanks write the Secretary of the Futurity, Box 298, Danville, Kentucky.

Anderson & Nelson Sale

Unionville, Missouri, September 21st

SUMMARY:

28 Lots	$11,160.00, average	$ 398.57
3 Bulls	600.00, average	200.00
25 Cows	10,560.00, average	422.40
Top 5 Head	3,365.00, average	673.00
Top 10 Head	5,750.00, average	575.00
Top 15 Head	7,855.00, average	523.33

Top Bull—Bertramere's Lad N. 1075817; calved December 27, 1947; sire, Pride B.'s Bertramere 583390; purchased by Pearl Stevenson, Burnside, Illinois **210.00**

Top Cow—Miss Burgess L. 2d of Thousand Hills 670150; calved December 10, 1941; sire, Prizemere 387th 486606; dam, Miss Burgess B. 8th 518889; purchased by A. G. Reeves, Stanberry, Missouri **1050.00**

Second Top Cow—Miss Burgess of Wilton 580655; calved May 23, 1939; sire, Blackcap Earl 12th 491993; dam, Miss Burgess 96th 519489; purchased by A. G. Reeves, Stanberry, Missouri; (Calf to Otis Miller & Sons, Princeton, Missouri for $250.00) **750.00**

Third Top Cow—Queen's Black Lassie N. 4th 672314; calved May 17, 1941; sire, Ennoble 56th 535479; dam, Queen's Black Lassie N. 556451; Dean Reger, Newtown, Missouri; (Calf to E. M. Coltrain, Moravia, Iowa for $250.00) **550.00**

BULLS:

Miss Burgess Lad N. 1071776, calved 11-5-47; sire, Bertramere N. 3d 787871; Otis Miller & Sons, Princeton, Missouri 205.00

Juana Erica N. Lad 1075818, calved 12-28-47; sire, Pride B.'s Bertramere 583390; Ray Noel, Lucerne, Missouri 185.00

Bertramere's Lad N. 1075817, calved 12-27-47; sire, Pride B.'s Bertramere 583-390; Pearl Stevenson, Burnside, Illinois 210.00

COWS:

Miss Bando Burgess 2d 566398, calved 2-10-39; sire, Bando Burgess 499383; A. G. Reeves, Lucerne, Missouri 400.00

Miss Burgess of Wilton 580655, calved 5-23-39; sire, Blackcap Earl 12th 491993; A. G. Reeves, Lucerne, Missouri (Calf to Otis Miller & Sons, Princeton, Missouri for $250.00) 750.00

Blackcap Rose 3d of Thousand Hills 598-399, calved 4-16-40; sire, Ames Plantation Elmour's Earl 505953; A. G. Reeves, Lucerne, Missouri (Calf to Cleo Smith, Lucerne, Missouri for $100.00) 400.00

Queen's Black Lassie N. 4th 672314, calved 5-17-41; sire, Ennoble 56th 535479; Dean Reger, Newtown, Missouri (Calf to E. M. Coltrain, Moravia, Iowa for $250.00) 550.00

Sweet Lassie N. 27th 672316, calved 7-6-41; sire, Ennoble 56th 535479; A. G. Reeves, Lucerne, Missouri (Calf to John Weaver, Ravanna, Missouri for $200.00) 490.00

Frances Lassie N. 29th 672319, calved 9-26-41; sire, Ennoble 56th 535479; A. G. Reeves, Lucerne, Missouri (Calf to L. E. Hatfield, Stahl, Missouri for $225.00) 525.00

Miss Burgess L. 2d of Thousand Hills 670-150, calved 12-10-41; sire, Prizemere 387th 486606; A. G. Reeves, Lucerne, Missouri 1050.00

Blackbird's Dorcas 700904, calved 4-21-42; sire, Revemere of Wheatland 20th 591-664; A. G. Reeves, Lucerne, Missouri (Calf to Don C. Pollock, Unionville, Missouri for $200.00) 490.00

Sweet Lassie N. 35th 781959, calved 4-8-43; sire, Blackcap's Prizemere 6th 642-354; A. G. Reeves, Lucerne, Missouri (Calf to Alan J. Williams, Chicago, Illinois for $200.00) 490.00

Queen's Black Lassie N. 5th 781961, calved 6-4-43; sire, Blackcap's Prizemere 6th 642354; Guy Fleshman, Lucerne, Missouri 230.00

Blackcap Rose N. 2d 781963, calved 10-1-43; sire, Pride B.'s Bertramere 583390; A. G. Reeves, Lucerne, Missouri (Calf to J. L. Torrey, Lucerne, Missouri for $250.00) 475.00

Black Lassie N. 29th 781964, calved 1-2-44; sire, Pride B.'s Bertramere 583390; A. G. Reeves, Lucerne, Missouri (Calf to Guy Fleshman, Lucerne, Missouri for $130.00) 410.00

Blackbird N. 16th 781966, calved 3-25-44; sire, Pride B.'s Bertramere 583390; A. G. Reeves, Lucerne, Missouri (Calf to Orval Palmer, Newtown, Missouri for $190.00) 460.00

Blackbird L. N. 821601, calved 9-6-44; sire, Envious Bandolier Boy B. 660800; A. G. Reeves, Lucerne, Missouri 360.00

Blackcap L. N. 821602, calved 9-20-44; sire, Envious Bandolier Boy B. 660800; A. B. Cooley & Son, Powersville, Missouri (Calf to W. O. Carter, Unionville, Missouri for $230.00) 470.00

Fern's Black Lassie N. 30th 856584, calved 1-27-45; sire, Envious Bandolier Boy B. 660800; Hugh Lessey, Powersville, Mo. 310.00

Blackbird's Shirley 881098, calved 7-4-45; sire, Pride B.'s Bertramere 583390; A. G. Reeves, Lucerne, Missouri (Calf to J. L. Torrey, Lucerne, Missouri for $160.00) 450.00

Bertramere's Blackcap N. 881101, calved 8-25-45; sire, Pride B.'s Bertramere 583-390; Hugh Lessey, Powersville, Missouri 310.00

Queen's Lassie N. 2d 925347, calved 4-19-46; sire, Pride B.'s Bertramere 583390; Carl Mullenix, Unionville, Missouri 260.00

Bertramere's Blackcap N. 2d 940000, calved 6-25-46; sire, Pride B.'s Bertramere 583390; A. G. Reeves, Lucerne, Missouri 300.00

Pride N. 109th 1007468, calved 4-2-47; sire, Pride B.'s Bertramere 583390; Bert Fitzwater, Powersville, Missouri 200.00

Nelson's Blackcap Rose 2d 1019175, calved 5-24-47; sire, Pride B.'s Bertramere 583390; Leland Bramhall, Unionville, Mo. 250.00

Nelson's Bando Burgess 1019177, calved 6-7-47; sire, Pride B.'s Bertramere 583390; Otis Miller & Sons, Princeton, Missouri 300.00

Queen's Lassie N. 3d 1019181, calved 7-19-47; sire, Bertramere N. 3d 787871; Lester Jones, Unionville, Missouri 185.00

Pride's Black Lassie N. 30th 672318, calved 8-23-41; sire, Ennoble 56th 535479; A. G. Reeves, Stanberry, Missouri (Calf to Carl Mullenix, Unionville, Missouri for $200.00) 445.00

Mercer County Sale

Aledo, Illinois, September 23d

SUMMARY:

95 Lots	$32,785.00, average	$ 345.10
7 Bulls	2,745.00, average	392.14
88 Cows	30,040.00, average	341.36
Top 5 Head	3,760.00, average	752.00
Top 10 Head	6,570.00, average	657.00
Top 15 Head	8,960.00, average	597.33
Top 20 Head	11,190.00, average	559.50

Top Bull—Juana Joe of S. H. O. 1067446, calved September 3, 1947; sire, Mercer Pride Eric 3d 838620; dam, Juanerra 19th of Good Hope 750895; consigned by Shoemaker Farms, Aledo, Illinois; purchased by John C. Meyerholz, Morning Sun, Iowa **520.00**

Second Top Bull—Bummer Burgess 2d 103-7733, calved April 24, 1947; sire, Black Prince of Oakview 2d 787573; dam, Eileen Burgess 8th 751463; consigned by Farr Carroll and Sons, Aledo, Illinois; purchased by Edwin McGrew, Oneida, Ill. **460.00**

Top Cow—Georgina of Golden Sheaf 3d 814213, calved April 10, 1944; sire, Barraven of Golden Sheaf 676358; dam, Georgina 3d of Greenview 593867; consigned by Don B. Seaman, Davenport, Iowa; purchased by Johnston and Fassett, Aledo, Illinois **900.00**

Second Top Cow—Buxom Maid 25th of Greenview 903561, calved October 2, 1945; sire, Bar Evident 771424; dam, Miss Burgess of Glyn Mawr 49th 549188; consigned by Greenview Stock Farm, Aledo, Illinois; purchased by Woods and Rust, Leroy, Illinois **890.00**

Third Top Cow—Elbadina 113th of Greenview 788177, calved April 2, 1944; sire, Eileenmere B. 49th 681479; dam, Elbinamere 484959; consigned by Greenview Stock Farm, Aledo, Illinois; purchased by J. K. Morris, Chadwick, Illinois **710.00**

Fourth Top Cow—Georgina of Blau-Velt 889430, calved September 4, 1945; sire, General 17th 750888; dam, Georgina of Good Hope 610388; consigned by Greenview Stock Farm and G. A. Morgan and Sons, Aledo, Illinois; purchased by C. J. Armstrong, Little York, Illinois **660.00**

BULLS:

Mercer Blackcap Boy 3d 1072781, (Richard Brown), calved 6-27-47; sire, Enchantment Lad 2d 810432; Ray Cornic, Morning Sun, Iowa 310.00

Bummer Burgess 2d 1037733, (Farr Carroll and Sons), calved 4-24-47; sire, Black Prince of Oakview 2d 787573, Edwin McGrew, Oneida, Illinois 460.00

Elbarmere 33d 1069728, (Greenview Stock Farm), calved 9-29-47; sire, Double Effileenmere 744778; Harry Wolff, Keithsburg, Illinois 340.00

Prideileenmere 1069736, (Greenview Stock Farm), calved 12-15-47; sire, Double Effileenmere 744778; John Yotter, Oakville, Iowa 350.00

Winjury 6th 970842, (Don B. Seaman), calved 4-24-47; sire, Imp. Juryman of Don Head 547764; Joe Hennenfent, Monmouth, Illinois 315.00

Jilt Prince of Golden Sheaf 1025198, (Don B. Seaman), calved 5-11-47; sire, Meek Ranch Prince C. 781165; Leonard C. Blick, Lynn Center, Illinois 450.00

Juana Joe of S. H. O. 1067446, (Shoemaker Farms), calved 9-3-47; sire, Mercer Pride Eric 3d 828620; John C. Meyerholz, Morning Sun, Iowa 520.00

COWS:

Ever Blackcap 2d 644383, (C. C. Barr), calved 3-7-41; sire, Everelban 550368; Delbert Decker & Son, Aledo, Illinois; (Calf to C. F. Schreiner & Son, Chadwick, Illinois for $280.00) 600.00

Queen Mother B. 19th 953647, (J. E. Brown & Sons), calved 10-5-46; sire, Enchantment Lad 2d 810432; Miller Bros., Alexis, Illinois 350.00

Blackcap Alta B. 12th 1030451, (J. E. Brown & Sons), calved 4-27-47; sire, Eileenmere B. 49th 681479; Earl Kraklio, Wilton Junction, Iowa 440.00

Blackbird Girl B. 17th 1072789, (J. E. Brown & Sons), calved 5-12-47; sire, Eileenmere B. 49th 681479; Earl Kraklio, Wilton Junction, Iowa 220.00

Jilt Lassie B. 2d 1072792, (J. E. Brown and Sons), calved 8-20-47; sire, Mercer Blackcap Boy 2d 874762; Blaine Ken-

dall, Aledo, Illinois 450.00

Miss Mercer B. 1072793, (L. E. Brown & Sons), calved 9-11-47; sire, Enchantment Lad 2d 810432; J. K. Morris, Chadwick, Illinois 250.00

Blackcap Alta B. 10th 978729, (Richard E. Brown), calved 10-2-46; sire, Enchantment Lad 2d 810432; Earl Kraklio, Wilton Junction, Iowa 360.00

Miss Blushing Maid C. 8th 1036953, (D. B. Candor), calved 5-1-47; sire, Sir Juanimere 829818, Henry L. Siemsen & Sons, Dixon, Iowa 305.00

Elba Elsie 12th 1036954, (D. B. Candor), calved 5-8-47; sire, Sir Juanimere 829818; Dilenbeck & Sons, Geneseo, Illinois 240.00

Princess Burgess of H. H. 808447, (D. B. Candor), calved 9-22-44; sire, Burgess Evident 690667; Delbert Decker and Son, Aledo, Illinois 350.00

Elba of Roselawn 930881, (D. B. Candor), calved 4-16-46; sire, Bessie's Bardolier of Walnut 749751; Louis Seebeck, Atalissa, Iowa 460.00

Georgina of Oakview 2d 1043143, (Farr Carroll & Sons), calved 4-30-47; sire, Black Burgess of Oakview 3d 757180; Mary, Wilbur and Harry Duffield, Ohio, Illinois 390.00

Black Princess of Oakview 2d 1037734, (Farr Carroll & Sons), calved 4-25-47; sire, Black Prince of Oakview 2d 787573; Chapman & Schudel, Batavia, Ill. 290.00

Blackcap of Oakview 5th 1043146, (Farr Carroll & Sons), calved 6-23-47; sire, Black Prince of Oakview 2d 787573; Maquondale Farms, Gilson, Illinois 285.00

Blackcap F. of Oakview 1043147, (Farr Carroll & Sons), calved 7-26-47; sire, Black Prince of Oakview 2d 787573; Hugh Martin and J. McGaughy, Colchester, Illinois 205.00

Entry, (Farr Carroll & Sons), calved 8-2-47; sire, Black Burgess of Oakview 3d 757180; Hugh Martin and J. McGaughy, Colchester, Illinois 195.00

Miss Burgess Ethylwyne 1043145, (Farr Carroll & Sons), calved 6-12-47; sire, Black Prince of Oakview 2d 787573; John C. Meyerholz, Morning Sun, Iowa 230.00

Entry, (Farr Carroll & Sons), calved 8-11-47; sire, Black Prince of Oakview 2d 787573; Joe Hennenfent, Monmouth, Ill. 255.00

Princess of Oakview 7th 1037735, (Farr Carroll & Sons), calved 4-27-47; sire, Black Prince of Oakview 2d 787573; Emerson Calvert, Sciota, Illinois 310.00

Buxom Maid 25th of Greenview 903561, (Greenview Stock Farm), calved 10-2-45; sire, Bar Evident 771424; Woods & Rust, Leory, Illinois 890.00

Georgina of Blau-Velt 889430, (Greenview Stock Farm and G. A. Morgan and Sons), calved September 4, 1945; sire, General 17th 750888; C. J. Armstrong, Little York, Illinois 660.00

Juara Erica of R. L. S. 70th 912841, (Greenview Stock Farm), calved 1-2-47; sire, Prince Quality of Sunbeam 744657; Johnston & Fassett, Aledo, Illinois 330.00

Greenview Bewitching Maid 1064989, (Greenview Stock Farm), calved 11-8-47; sire, Oldfields Pride Eric 7th 728837; Henry L. Siemson & Sons, Dixon, Iowa 200.00

Greenview Rosemere Barbara 1064990, (Greenview Stock Farm), calved 12-13-47; sire, Oldfields Pride Eric 7th 728837; C. F. Schreiner & Son, Chadwick, Illinois 235.00

Barbara 64th of Greenview 1069732, (Greenview Stock Farm), calved 11-15-47; sire, Double Effileenmere 744778; Leonard C. Blick, Lynn Center, Illinois 235.00

Elbadina 134th of Greenview 1069739, (Greenview Stock Farm), calved 1-14-48; sire, Double Effileenmere 744778; Woods & Rust, Leroy, Illinois 260.00

Greenview Lady Ida 18th 1063373, (Greenview Stock Farm), calved 2-10-48; sire, Juanefer 788175; C. A. Knutson, Steward, Illinois 190.00

Elbadina 113th of Greenview 788177, (Greenview Stock Farm), calved 4-2-44; sire, Eileenmere B. 49th 681479; J. K. Morris, Chadwick, Illinois 710.00

Barbara of Osage Hills 547691, (Greenview Stock Farm), calved 4-6-38; sire, Martin of Osage Hills 518227; Delbert Decker, Jr., Aledo, Illinois 500.00

Eline 4th of Locust Hill 621224, (Greenview Stock Farm), calved 1-10-41; sire, Eline's Burgess C. 504460; Johnston & Fassett, Aledo, Illinois 450.00

Miss Burgess H. 9th 1006950, (George Hallam and Sons), calved 5-12-47; sire, Meek Ranch Prince C. 781165; Glenn H. Dysart, Franklin Grove, Illinois 275.00

Blackcap Lady of H. H. 37th 1049824, (George Hallam and Sons), calved 9-20-47; sire, Meek Ranch Prince C. 781165; Lewis Berthold, Mt. Vernon, Ill. 175.00

Prudent Pride of H. H. 1049826, (George Hallam and Sons), calved 10-27-47; sire, Meek Ranch Prince C. 781165; Walter Seebeck, Wilton Junction, Iowa 165.00

Glenelba of H. H. 1049828, (George Hallam and Sons), sire, Evergreen's Bandolier 728082; Harry Fisher and Son, Aledo, Illinois 170.00

Blackcap Maid H. 3d 811801, (J. L. Hamilton), calved 4-12-44; sire, General Evilesco 625360; Woods and Rust, Leroy, Ill. 600.00

Glencarnock Elva 2d 749629, (J. L. Hamilton), calved 3-12-43; sire, Burgess Marshall L. 576812; Louis Seebeck, Atalissa, Iowa (Calf to Earl Kraklio, Wilton Junction, Iowa for $200.00) 575.00

Ballindalloch Maid H. 22d 1021595, (J. L. Hamilton), calved 3-16-47; sire, Barry 7th of Wilton 737284; Woods and Rust, Leroy, Illinois 350.00

Ballindalloch Maid H. 24th 1025849, (J. L. Hamilton), calved 3-24-47; sire, Barry 7th of Wilton 737284; Earl Kraklio, Wilton Junction, Iowa 395.00

Queen of York 2d 1021597, (J. L. Hamilton), calved 3-25-47; sire, Barry 7th of Wilton 737284; Ralph Wolf and Son, Gilson, Illinois 350.00

Pride Eric's Evergreen 1016813, (Harry V. Heck), calved 6-15-47; sire, Barbara's Pride Eric 2d 845597; Hugh McWhorter, Aledo, Illinois 390.00

Elba H. 64th 1016815, (Harry V. Heck), calved 6-28-47; sire, Oswaldo 2d 702425; Louis Seebeck, Atalissa, Iowa 355.00

Jilt of Scarboro 1021008, (R. C. Johnston and Eugene Fassett), calved 8-8-47; sire, Effilinthian 674695; Harry Fisher and Son, Aledo, Illinois 300.00

Elvorea Erica 2d 1008022, (R. C. Johnston and Eugene Fassett), calved 9-4-47; sire, Everamere 650027; Fred Zimmerman, Bennett, Iowa 260.00

Miss Mercer 16th 1008001, (R. C. Johnston and Eugene Fassett), calved 3-11-47; sire, Everamere 650027; J. K. Morris, Chadwick, Illinois 170.00

Miss Barbara 51st 1008014, (R. C. Johnston and Eugene Fassett), calved 5-17-47; sire, Everamere 650027; Earl Kraklio, Wilton Junction, Iowa 440.00

Pride Eileen 24th 1008012, (R. C. Johnston and Eugene Fassett), calved 4-26-47; sire, Jaffery of Bordulac 820437; Louis Seebeck, Atalissa, Iowa 365.00

Envious Edwina 2d 974886, (R. C. Johnston and Eugene Fassett), calved 12-10-46; sire, Everamere 650027; Fred Burnham, Macomb, Illinois 365.00

Earldale Elba 13th 924142, (R. C. Johnston and Eugene Fassett), calved 3-31-46; sire, Everamere 650027; Morris and Zuck and Son, Chadwick, Illinois 450.00

Blackcap McHenry 268th 500557, (R. C. Johnston and Eugene Fassett), calved 3-4-35; sire, Eileenmere Tolan 433932; J. K. Morris, Chadwick, Illinois; (Calf to Leo Wooley, Coal Valley, Illinois for $270.00) 520.00

Pride Helene 12th 701165, (Blaine Kendall), calved 4-12-42; sire, Burgess of Glyn Mawr 3d 534407; Louis Seebeck, Atalissa, Iowa 590.00

Blackbird 37th of Hamlet 1013689, (Blaine Kendall), calved 6-1-47; sire, Barjestic 2d 720242; Walter Seebeck, Wilton Junction, Iowa 325.00

Blackcap 3d of Hamlet 1013690, (Blaine Kendall), calved 6-9-47; sire, Mariner 21st 866518; Louis Seebeck, Atalissa, Iowa 375.00

Erica 4th of Hamlet 1013691, (Blaine Kendall), calved 6-11-47; sire, Mariner 21st 866518; Walter Seebeck, Wilton Junction, Iowa 325.00

Barbara 3d of Hamlet 1013694, (Blaine Kendall), calved 6-16-47; sire, Mariner 21st 866518; John Morris, Chadwick, Illinois 365.00

Princess Jena 1024941, (Blaine Kendall), calved 9-8-47; sire, Juaneris 650028; J. McGaughy and Hugh Martin, Colchester, Illinois 205.00

Elluna 2d of Hamlet 1013695, (Blaine Kendall), calved 10-5-47; sire, Mariner 21st 866518; Henry L. Siemsen and Sons, Dixon, Iowa 245.00

Georgina of Golden Sheaf 3d 814213, (Don B. Seaman), calved 4-10-44; sire, Barraven of Golden Sheaf 676358; Johnston and Fassett, Aledo, Illinois 900.00

Burgess Maid 3d of Golden Sheaf 1025201, (Don B. Season), calved 7-1-47; sire, Bar Everdent 903560; Illinimere Farm, Odell, Illinois 290.00

Barbaraglen 2d of Golden Sheaf 1025203, (Don B. Seaman), calved 7-9-47; sire, Blackcap Revolution H. 6th 661953; Earl Kraklio, Wilton Junction, Iowa 230.00

Evergreen of Golden Sheaf 764931, (Don B. Seaman), calved 3-16-43; sire, General Evilesco 625360; F. B. Kelly and Son, Toulon, Illinois 400.00

Elbina 4th of Golden Sheaf 1025195, (Don B. Seaman), calved 4-21-47; sire, Blackcap Revolution H. 6th 661953; Miller Bros., Alexis, Illinois 325.00

Elbina 3d of Golden Sheaf 1025196, (Don B. Seaman), calved 4-25-47; sire, Blackcap Revolution H. 6th 661953; Miller Bros., Alexis, Illinois 325.00

Glenelba 11th of Golden Sheaf 1025190, (Don B. Seaman), calved 4-11-47; sire, Blackcap Revolution H. 6th 661953; Peoria Livestock Commission Company, Peoria, Illinois 240.00

Glenelba 10th of Golden Sheaf 1025194, (Don B. Seaman), calved 4-20-47; sire, Blackcap Revolution H. 6th 661953; Miller Bros., Alexis, Illinois 325.00

Glenelba 12th of Golden Sheaf 1025200, (Don B. Seaman), calved 5-28-47; sire, Burgess Rev. of Golden Sheaf 872390; Peoria Livestock Commission Company, Peoria, Illinois 270.00

Blanchard's Marion 731693, (Don B. Seaman), calved 4-17-43; sire, Burgess Revolution 17th 617442; William Rice, Onedia, Illinois 390.00

Enchantress 3d of Golden Sheaf 1025192, (Don B. Seaman), calved 4-14-47; sire, Blackcap Revolution H. 6th 661953; Alvin Thede, Dixon, Iowa 270.00

Pam Erica of Golden Sheaf 1025197, (Don B. Seaman), calved 5-4-47; sire, Blackcap Revolution H. 6th 661953; Earl Kraklio, Wilton Junction, Iowa 260.00

Maud 10th of Oglelawn 947557, (Don B. Seaman), calved 5-17-46; sire, Prince of Burgess 66th 730946; Delbert Decker and Son, Aledo, Illinois 340.00

Blackcap Lady M. of Pope 4th 935223, (Don B. Seaman), calved 4-1-46; sire, Revodent 650683; Louis Seebeck, Atalissa, Iowa 410.00

Prairie Hope Elbina 10th 862713, (Milo Sheats), calved 4-2-45; sire, Evident K. 746625; Dilenback and Sons, Geneseo, Illinois 400.00

Prairie Hope Elbina 11th 1016800, (Milo Sheats), calved 2-11-47; sire, Evident K. 746625; Martin Ogren, Blandensville, Ill. 300.00

Prairie Hope Barbara 16th 1016802, (Milo Sheats), calved 3-10-47; sire, Juan Enchanter 776191; Louis Seebeck, Atalissa, Iowa 330.00

Prairie Hope Bandolieress 951898, (Milo Sheats), calved 7-21-46; sire, Black Prince of Walridge 786657; Earl Kraklio, Wilton Junction, Iowa 330.00

Madam Queen S. P. 5th 868068, (Milo Sheats), calved 5-27-45; sire, Bandolier Erian 739104; F. B. Kelly and Son, Toulon, Illinois 300.00

Miss Juana of S. H. O. 1048194, (Shoemaker Farms), calved 5-16-47; sire, Mercer Pride Eric 3d 838620; H. L. Thornton, Aledo, Illinois 525.00

Miss Evergreen 18th of S. H. O. 1048193, (Shoemaker Farms), calved 5-16-47; sire, Edel Revemere of S. H. O. 875912; Dilenbeck and Sons, Geneseo, Illinois 270.00

Edella Lady of S. H. O. 2d 1048195, (Shoemaker Farms), calved 5-17-47; sire, Edel Revemere of S. H. O. 875912; Lewis Berthold, Mt. Vernon, Illinois 260.00

Glenelba 3d of Golden Sheaf 814215, (Harry E. Wolff), calved 4-19-44; sire, Barraven of Golden Sheaf 676358; Earl Kraklio, Wilton Junction, Iowa 185.00

Elvident's Model Elba B. 897536, (Harry E. Wolff), calved 5-19-45; sire, Bar Elvident 746627; Earl Kraklio, Wilton Junction, Iowa 185.00

Entry sold to Harry Fisher and Son, Aledo, Illinois 170.00

Entry sold to Robert Swenson, De Witt, Iowa 295.00

Entry sold to Johnston and Fassett, Aledo, Illinois 410.00

Entry sold to Johnston and Fassett, Aledo, Illinois 410.00

Entry sold to Robert Swenson, De Witt, Iowa 180.00

Entry sold to Robert Swenson, De Witt, Iowa 160.00

Entry sold to Robert Swenson, De Witt, Iowa 255.00

Entry sold to Robert Swenson, De Witt, Iowa 155.00

—o—

KOREA HOLDS ITS FIRST 4-H CLUB FAIR

From far-off Korea comes a story of the first 4-H club fair ever held in that country. It attracted 1,200 Korean farm boys and girls to the royal gardens of the capital at Seoul. Back of the Korean 4-H club movement is Lt. Col. Charles A. Anderson, formerly an Aberdeen-Angus breeder in Nebraska.

Figuring prominently in exhibits of native live stock was "America's Gift to Korea"—the pure bred Aberdeen-Angus bull, Gay Command. Bred by the University of Nebraska he was purchased jointly by the Nebraska Aberdeen-Angus Breeders' Association, and the National Association, and presented to the people of Korea for use in upgrading the native cattle.

Dutchess County Breeders

(Continued from page 60-C)

Baerenfaenger, Castleton, New York..... 475.00

Bonniebrook Blackbird 17th 1011173, (Bonniebrook Farm), calved 4-14-47; sire, Blakeford Major's Cinder 683067; E. G. Baerenfaenger, Castleton, New York..... 385.00

Bonniebrook Blackbird 15th 1011168, (Bonniebrook Farm), calved 3-22-47; sire, Blakeford Major's Cinder 683067; J. A. Brooks, Chatham Center, New York..... 525.00

Bonniebrook Quality 4th 1011167, (Bonniebrook Farm), calved 3-22-47; sire, Blakeford Major's Cinder 683067; Warren D. Perry, Hartland Four Corners, Vermont.... 450.00

Briarcliff Elva 13th 1027897, (Briarcliff Farms), calved 4-22-47; sire, Briarcliff Elbar 806776; Jack Freeman, Red Hook, New York 575.00

Briarcliff Miss Burgess 133d 1027914, (Briarcliff Farms), calved 4-8-47; sire, Briarcliff Elbar 806776; Kent Hollow Farms, New Preston, Connecticut..... 850.00

Briarcliff Blackbird 211th 1027926, (Briarcliff Farms), calved 4-18-47; sire, Briarcliff Elbar 806776; Jesse Hagler, Bloomingburg, Ohio 750.00

Dal'Bairn Elba 1047587, (Dal'Bairn Farm), calved 3-20-47; sire, Heathman of Don Head 744737; Mrs. Elsa Winkler, Amherst, Massachusetts 650.00

Dal'Bairn Blackbird 3d 1073204, (Dal'Bairn Farm), calved 10-28-47; sire, Bethel Bandolier 876443; Dee-L-Vee Farm, Eden, New York 550.00

Dal'Bairn Miss Burgess 5th 1076443, (Dal' Bairn Farm), calved 9-10-47; sire, Cannon's Blackamoor 2d 661357; G. Edward Byers, Canaan, Connecticut..... 700.00

Globe Hill Primrose 14th 1019299, (Fuerst Stock Farm), calved 5-18-47; sire, Eblinor of Page 758191; Jesse Hagler, Bloomingburg, Ohio 725.00

Globe Hill Erica 1019296, (Fuerst Stock Farm), calved 4-13-47; sire, Eblinor of Page 758191; Gallagher's Farm, Nanuet, New York 3500.00

Pride of Globe Hill 15th 1019304, (Fuerst Stock Farm), calved 10-15-47; sire, Royal Bandolier of Glen Ross 5th 878301; E. G. Baerenfaenger Castleton, New York..... 575.00

Globe Hill Pride Lady 4th 1019301, (Fuerst Stock Farm), calved 6-7-47; sire, Globe Hill Magic Master 3d 810677; Frank W. Cooper, Madison, Connecticut..... 1300.00

Globe Hill Queen Mother 20th 1023657, (Fuerst Stock Farm), calved 5-7-47; sire, Erian B. 7th 669326; J. Garrett Tolan, Pleasant Plains, Illinois..... 1600.00

Globe Hill Blackcap 24th 1019298, (Fuerst Stock Farm), calved 4-28-47; sire, Globe Hill Magic Master 3d 810677; Gallagher's Farm, Nanuet, New York..... 500.00

Sunset Blackbird 17th 1042985, (Laurel Hill Farm), calved 4-4-47; sire, Sunset Trojan 2d 818209; A. C. Myer, Buckland, Massachusetts 400.00

Sunset Blackbird 18th 1042986, (Laurel Hill Farm), calved 5-1-47; sire, Sunset Trojan 2d 818209; A. C. Myer, Buckland, Massachusetts 600.00

Mole's Hill Miss Burgess 62d 935573, (Mole's Hill Farm), calved 9-16-46; sire, Ankony Elbarry 752047; Kent Hollow Farm, New Preston, Connecticut..... 850.00

Rally Barbara 6th 991175, (Rally Farms), calved 9-4-46; sire, Oldfields Pride Eric 4th 728832; Gallagher's Farm, Nanuet, New York 4500.00

Rally Burgess 28th 1051879, (Rally Farms), calved 6-11-47; sire, Wiltonian 2d 674-368; Kent Hollow Farm, New Preston, Connecticut 550.00

Rally Enzora 17th 1019844, (Rally Farms), calved 4-16-47; sire, Oldfields Pride Eric 4th 728832; E. G. Baerenfaenger, Castleton, New York..... 500.00

Rally Eurotia 10th 1051891, (Rally Farms), calved 4-24-47; sire, Oldfields Pride Eric 4th 728832; E. H. Thomas, Richmond, Massachusetts 550.00

Rally Blue Ribbon Lady 15th 1051880, (Rally Farms), calved 6-20-47; sire, Wiltonian 2d 674368; E. G. Baerenfaenger, Castleton, New York..... 475.00

Rally Blackcap Bessie 2d 1019840, (Rally Farms), calved 3-18-47; sire, Wiltonian 2d 674368; Gallagher's Farm, Nanuet, New York 3000.00

Rally Edella 40th 1019842, (Rally Farms), calved 4-12-47; sire, Oldfields Pride Eric 4th 728832; Dee-L-Vee Farm, Eden, New York 2200.00

Rally Miss Quality 6th 1019846, (Rally Farms), calved 4-30-47; sire, Oldfields Pride Eric 4th 728832; Meriweather Farm, Woodbine, Maryland..... 375.00

Rally Miss Quality 5th 1019843, (Rally Farms), calved 4-14-47; sire Oldfields Pride Eric 4th 728832; E. G. Baerenfaenger, Castleton, New York..... 550.00

Rally Burgess 26th 1019848, (Rally Farms), calved 5-12-47; sire, Oldfiel's Pride Eric 4th 728832; Stephen Birch, Mahwah, New Jersey..... 1050.00

Elba of Rally Farms 6th 1051883, (Rally Farms), calved 7-10-47; sire, Barry 19th of Wilton 830467; A. F. Knoblock, Clyde, Michigan 450.00

Rally Blackbird Lady 26th 1019847, (Rally Farms), calved 5-1-47; sire, Envious Blackcap B. 9th 542490; E. H. Thomas, Richmond, Massachusetts 525.00

Rally Enchantress 16th 1002536, (Rally Pride Eric 4th 728832; Gallagher Farm, Nanuet, New York..... 3500.00

Rally Blue Ribbon Lady 14th 1019841, (Rally Farms), calved 3-20-47; sire, Wiltonian 2d 674368; Frank W. Cooper, Madison, Connecticut..... 1850.00

Rally Barbara 7th 1019839, (Rally Farms), calved 2-5-47; sire, Oldfields Pride Eric 4th 728832; Kent Hollow Farms, New Preston, Connecticut..... 1250.00

Rufflands Bummer Maid 3d 1071696, (Rufflands Farm), calved 11-5-47; sire, Antelope Grenadier G. R. 2d 619021; Gallagher's Farm, Nanuet, New York..... 3700.00

Rufflands Blackberry 2d 1011150, (Rufflands Farm), calved 9-3-47; sire, Antelope Grenadier G. R. 2d 619021; H. B. Luria, Bethel, Connecticut..... 500.00

Rufflands Georgina 3d 1011145, (Rufflands Farm), calved 6-24-47; sire, Antelope Grenadier G. R. 2d 619021; Jesse Hagler, Bloomingburg, Ohio..... 725.00

Rufflands Eurotia 2d 1011141, (Rufflands Farm), calved 5-27-47; sire, Antelope Grenadier G. R. 2d 619021; Tilden W. Southack, Sharon, Connecticut..... 900.00

Rufflands Blackcap 2d 1011146, (Rufflands Farm), calved 7-27-47; sire, Antelope Grenadier G. R. 2d 619021; Highlands Round Hill, Virginia..... 725.00

Rufflands Blackbird 5th 1011148, (Rufflands Farm), calved 8-19-47; sire, Bethel Bandolier 876443; Mole's Hill Farm, Sharon, Connecticut..... 1100.00

Sunset Enchantress 20th 1042988, (Laurel Hill Farm), calved 5-6-47; sire Sunset Trojan 654136; A. C. Myer, Buckland, Massachusetts 600.00

Sunset Glen Erica 2d 1042987, (Laurel Hill Farm), calved 5-3-47; sire, Sunset Trojan 2d 818209; A. C. Myer, Buckland, Massachusetts 600.00

—o—

CLOSING DATES FOR NATIONAL WESTERN SALE

The National Western Aberdeen-Angus Sale will be held in Denver on January 19, 1949. This sale, as usual, will be sponsored by the American Aberdeen-Angus Breeders' Association. It will be the West's Quality Show.

The closing date for entries will be December 1st, and must be adhered to, to facilitate cataloguing. Please send your entries immediately to Norman H. Smith, Sale Manager, Box 19, Larkspur, Colorado.

140 Cows, Bred Heifers ... at Private Treaty

Owing to ill health I am offering for sale PINE GROVE RANCH and my entire herd of pure bred Aberdeen-Angus breeding cattle, consisting of 140 Cows and Bred Heifers at Private Treaty.

Will Sitz — Atkinson, Nebraska

Certified 1604 — Accredited 16215

Hildene Farm

MANCHESTER - - - - VERMONT

Registered . . . . Aberdeen-Angus

FOR SALE

Young Heifers and Bulls, representing Champion blood lines of Scotland and America.

Herd Sire:

General of Le Baron 695819

Sire: EPPONIAN of ROSEMERE 8th, International Grand Champion 1936.

Dam: ESTHONIA of PAGE 5th, Great Granddaughter of the International Grand Champion BLACKCAP REVOLUTION, son of old EARL MARSHALL.

Our Matrons Are ALL of ROYAL LINEAGE

VACCINATED CALVES

The Exchange

Advertising in this department will be run at a charge of 5c per word. Initials and Numbers count as words, (Minimum charge $1.00). Positions wanted; Help wanted; Exchange or sale of Farm Implements; Horses; Sheep and Hogs will be accepted for this department. Cash to accompany order. Copy for any issue must be in this office on or before the first day of the month of issue.

NOTABLE ABERDEEN-ANGUS FAMILIES. Here is the new revised edition of the book that answers all your questions on this important subject. A complete and up-to-date list of over 400 families now in general use. International scores and sale averages for each tribe, historical notes, family trees. Introduction by Mr. Otto V. Battles. $5.00 postpaid. Write for free list of new and used agricultural books. Wakefield Farm, Earlysville, Virginia.

RANCH MAGAZINE—Do you find it difficult to secure information about sheep and sheep ranching methods? THE SHEEP AND GOAT RAISER reaches more sheepman with more information on range sheep than any magazine published. Subscription—$2.00 Hotel Cactus, San Angelo, Texas.

GIBSON OAT CRUSHER—Why not save up to 20%? Crush your own feed with the famous Gibson Oat Crusher. Built to endure by master craftsmen since 1906. Quick delivery. Write today for Bulletin No. 41. GIBSON OAT CRUSHER CO., 332 S. Michigan Ave., Chicago 4.

FOR SALE or exchange a few duplicate volumes of the Herd Book, I need Volumes 32, 33, 35, 37, 38 and 39.—H. M. BEEBE, Earl Park, Indiana.

WANTED—To work with Aberdeen-Angus Show Herd International week. Experienced. Write Box 26 c/o ABERDEEN-ANGUS JOURNAL immediately.

There is a Buyer

for anything you have for Sale

Ranch Farm Cattle

Use the Aberdeen-Angus JOURNAL To tell folks about your offering

Our Annual Production Sale!

The GET of These Two Bulls

Are almost entirely responsible for our excellent Show Record

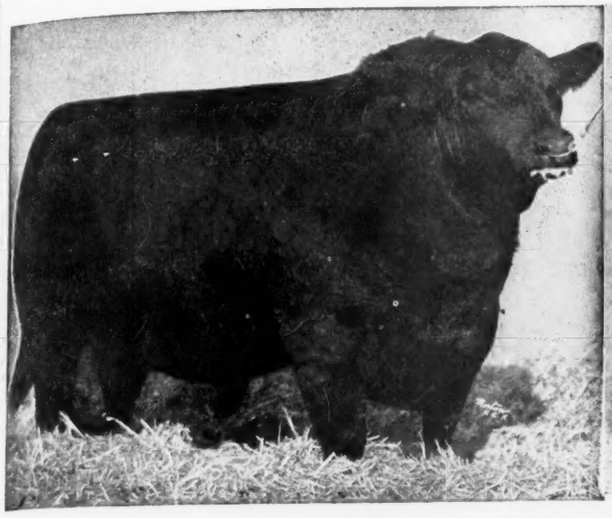

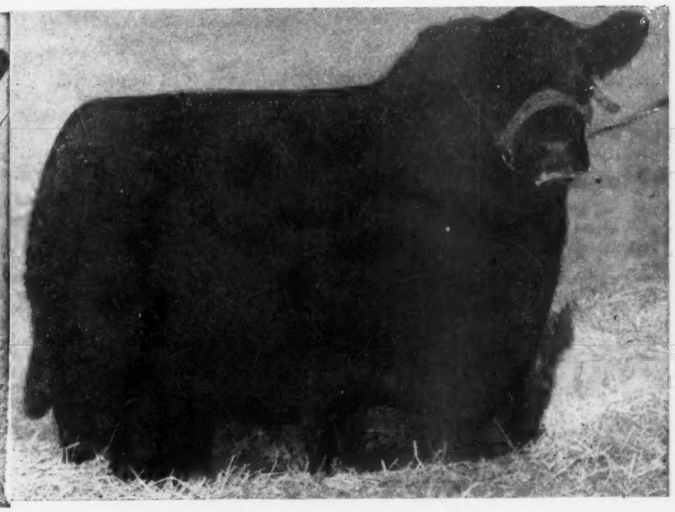

Envious Blackcap B. 6th
. . . . . 1939 International Grand Champion Bull.

at the

1948 Maryland State Fair
. . . . . 9 Firsts; 5 Seconds; 6 Thirds and Reserve Champion Bull.

Ravenswood Bandolier 12th
. . . . . The "Burned Back" Bull, whose Calves are tops.

at the

1948 Eastern States Exposition
. . . . . Grand Champion Bull; 8 Firsts; 4 Seconds.

at the

1948 New Jersey State Fair
10 Firsts; 3 Seconds; Senior and Grand Champion Bull; Reserve Junior Champion Female.

■

MARK THE DATE NOW! ANNUAL WHITNEY FARMS' PRODUCTION SALE

Friday, January 28th, 1949

■

Attend "Sunbeam Week" *Sales*

January 24th, Sunbeam Farms
January 25th, Angus Valley Farms
January 27th, Reverie Knoll Farms
January 28th, C. V. Whitney Farms

See Pages 30 and 31 this issue for details

■

For Catalogs write the Manager

C. V. Whitney Farms

Lexington, Kentucky
ED FOWLER, Herdsman

IVOR BALDING, Manager

Old Westbury, N. Y.
LESTER LEACHMAN, Herdsman

Only at Sunbeam Farms Can

20 Bulls 60 Lo

SUNBEAM FARMS' 1949 AC

Monday, January 24th . . . . . .

20 Bulls

From the Fountain Head of the Sunbeams. Included will be 10 sons of PRINCE SUNBEAM 29th; as well as sons of our other top herd sires. The Greatest Recommendation we can offer is the Satisfactory Service these Sons of Sunbeam Sires are giving to their respective owners all over the land. For many years Sunbeam bulls have proven great sires—we cannot afford to lose that reputation and these bulls we offer will compare most favorably with those of other consignments.

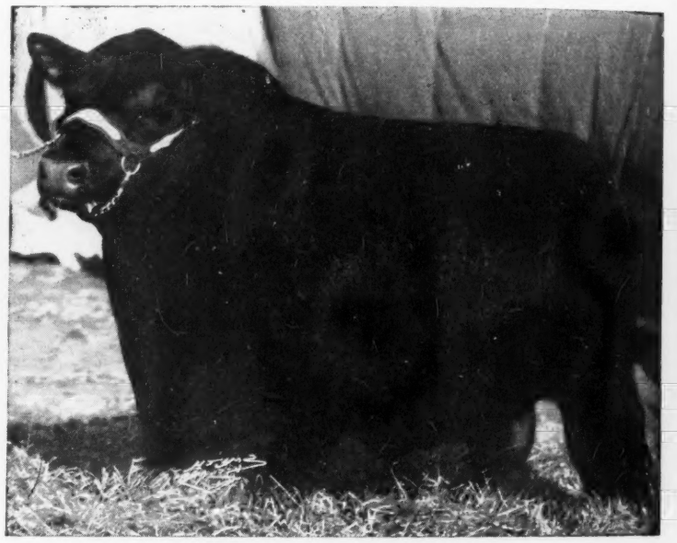

Prince Sunbeam 29th

The Breeders' Choice as the Sire of the Herd Bulls they select to use in their herds. Our Choice as the Greatest of all-time Great Herd Bulls.

Prin

The double
Fa

Attend **"Sunbeam Week"** *Sales, January 24th, Sunbeam Farms Jan. 25th,*

For Catalogs, Please Write SAM C. FUL

Estate of S. C. Fullerton, Owners

"Ask the Man who is Using One"

Can You Buy Sunbeam Bulls

Lots 40 Females

ACHIEVEMENT SALE

Miami, Oklahoma

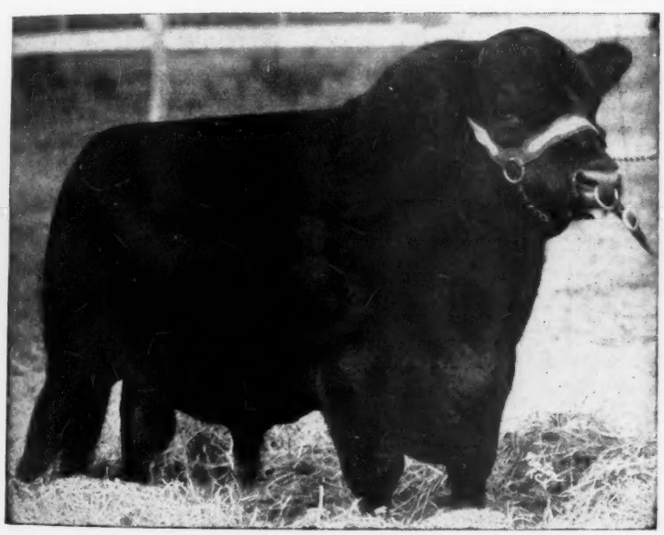

Prince Sunbeam 100th

The double bred Champion bull, whose Get is adding lustre to the name of Sunbeam Farms. A great Individual and as well bred a bull as can be found.

40 Females

We maintain that it is most important in your selection of females to see to it that they are sired by KNOWN BULLS. The females we are offering are a choice lot of sisters and half-sisters to the Sunbeam bulls that continue to make Breed History. Sunbeam bred females command the top respect of breeders everywhere. Our policy demands that we retain that respect. You can expect to find wonderful individuals, by our top bulls and from the popular strains of the breed.

Jan. 25th, Angus Valley; Jan. 27th, Reverie Knoll; Jan. 28th, C. V. Whitney

SAM C. FULLERTON, Jr., Sale Manager

Sunbeam Farms, Miami, Oklahoma

A Large Herd with the Quality of the Best Small Herd

Angus Valley

Presents

Prince Sunbeam 105th . . . . . and . . .

The Sire That Sires Sires The Kind of A Sire You Want!

As He Looks Today

Yes, that's PRINCE SUNBEAM 105th, who judged by his calves can be rated as the equal if not the superior of any son of PRINCE SUNBEAM 29th in service today. Every crop of calves he sires is more uniform, better type and truly representative of the best of the breed.

Don't Miss "Sunbeam" Week

Sunbeam Farms——Angus Valley Farms——

For Catalogs, write:

JAY P. WALKER, P. O. Drawer 1710, TULSA 1, OKLAHOMA

A Large Herd with the Quality of the Best Small Herd

—Angus Valley Sale, January, 25th

Tulsa, Oklahoma

. . . . The No. 1 ★ for Our 1949 Sale

1948 Tulsa State Fair Grand Champion Bull →

Black Peer 34th of Angus Valley

A Typical "105th" son, crammed full with the Style and Quality, the Breed Character and the Blood that has made Aberdeen-Angus the Great Breed of Cattle it is. A herd bull Prospect if ever we have seen one, in fact, as good a young bull as we have ever bred.

January 24-25-27-28, 1949

Reverie Knoll Farms——C. V. Whitney Farms

Sale at the Farm—See Next Page!

. . . . . **Just a Few Miles from Tulsa, Oklahoma**

The MASTER S

THURSDAY — JANUARY 27th •

featurin

3 SONS and 2 DAUGHTERS of PRINCE ERIC OF SUNBEAM, "the $40,000 Bull".

9 SONS and 5 DAU S of the 1947 tional Champion, MA PRINCE OF SU "the only living Inter al Champion Bull".

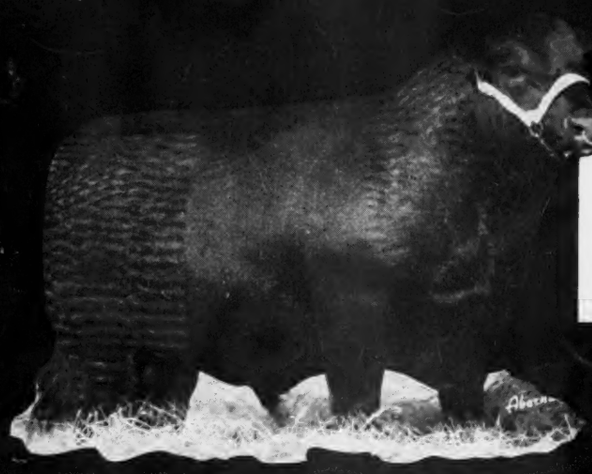

2 SONS and 5 DAUGHTERS of PRINCE SUNBEAM 129th, "only full brother of World's Record Sire, Prince Sunbeam 29th".

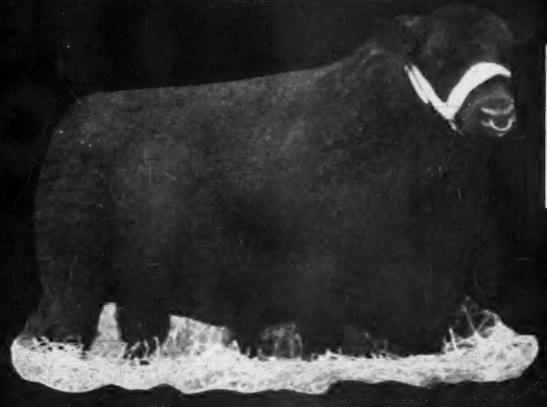

10 DAUGHTERS of ENVIOUS BLACKCAP B-15th bred to our SUNBEAM bulls.

1 Write NOW for com escriptive catalo

2 Make your hotel rese s DIRECT to th be in Danville the n efore the sale f the Gilcher Hotel.

3 Get your name on the Pullman or Airplan list from Tulsa to Danville. You don't nee a ticket. We will take care of all details.

4 Be sure to cuit. You' group of c

Reverie Knoll

Lexington Road, Rou 4, Danv

Sunbeam Week - Jan. 24, SUNBEAM FARM, Miami, Okla. — Jan. 25, ANGUS VALLE lsa, Okla.

ER SALE of 1949

Y 27th • 15 BULLS — 35 FEMALES

featuring

IS and 5 DAUGHTERS of the 1947 International Champion, MAJOR PRINCE OF SUNBEAM, only living International Champion Sunbeam

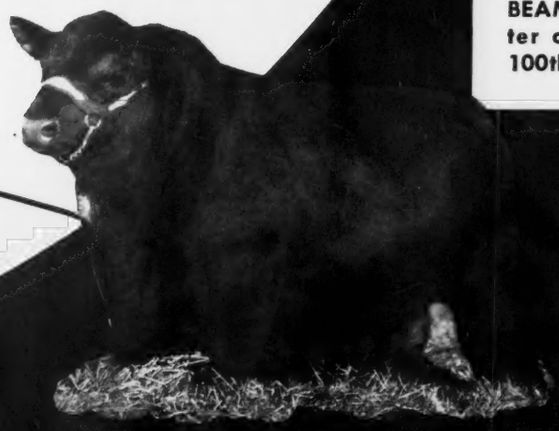

1 SON OF PRINCE SUNBEAM 29th out of full sister of Prince Sunbeam, 100th and 200th.

1 OUTSTANDING DAUGHTER of PRINCE SUNBEAM 46th, "the $31,000 bull".

Service of BURGESS BANDOLIER OF ANOKA 8th, the 1947 Canadian Grand Champion, a great bull whose service was much sought in our 1948 sale.

ite NOW for comprehensive descriptive catalogue.

ke your hotel reservations DIRECT to the farm. Plan to in Danville the night before the sale for the party at Gilcher Hotel.

ullman or Airplane ticket. You don't need care of all details.

4 Be sure to make the entire Sunbeam Circuit. You'll have your pick of the best group of cattle to be sold in 1949.

ie Knoll Farms

ad, Route 4, Danville, Kentucky

GUS VALLEY, Tulsa, Okla. — Jan. 27, REVERIE KNOLL, Danville, Ky. — Jan. 28, C. V. WHITNEY, Lexington, Ky.

1025 x 500

is not the dimension of our new show barn but

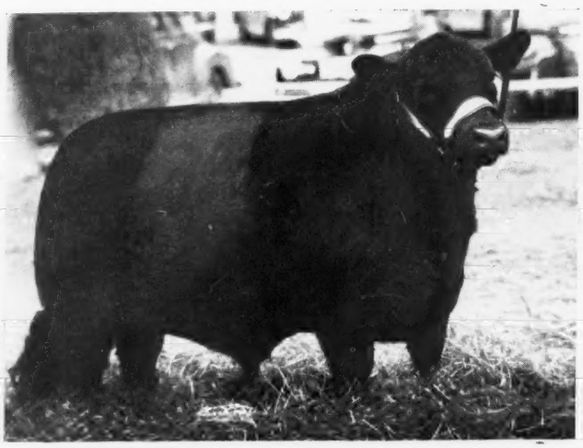

EILEENMERE 1025th 947773

OUR new herd bull EILEENMERE 1025th is by EILEENMERE 500th, the 1946 International Grand Champion, and his dam by EILEENMERE 85th, is a member of the great Blackcap Tolan family.

We have long been an admirer of EILEENMERE 500th, not only as a great individual BUT in his proven ability as a sire. Consequently we feel fortunate in securing EILEENMERE 1025th in the Kershaw dispersion.

Some of the South's Finest - A Few of America's Best

HOLLY GROVE FARMS

R. F. D., CRENSHAW, MISS. — PHONE. 2728 — LEE HOLBROOK *Manager*
FREDERICK SMITH & SON, *Owners* 527 N. MAIN STREET, MEMPHIS, TENN. PHONE. 5-5544

Produce of Dam

Champions
Produce
Champions

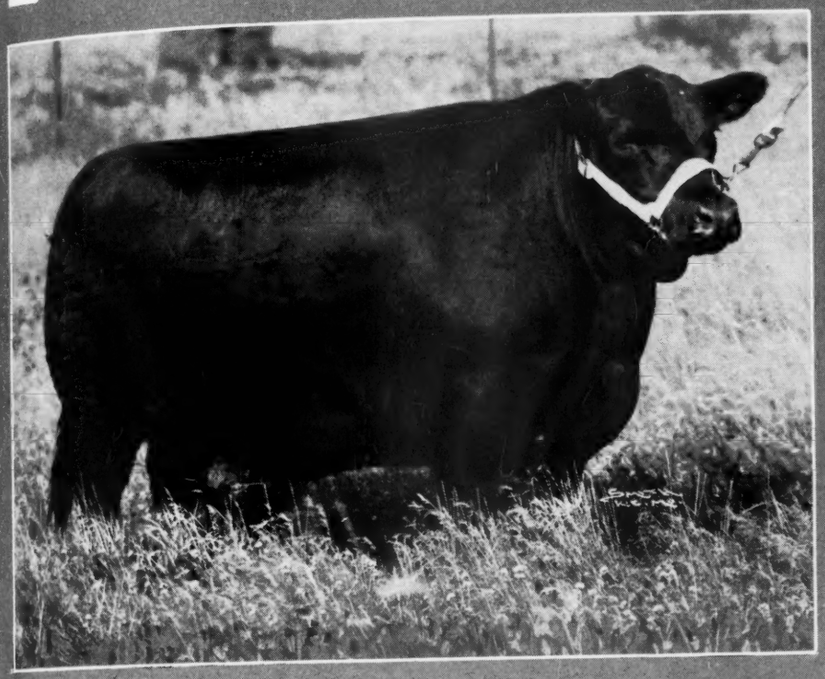

Her Produce Won

First at Des Moines 1947
Second at Springfield 1947
First at Cow Palace 1947
Second at American Royal 1947
First at Denver 1948

Blackcap Bessie 23d of Page
1939 International Grand Champion Female

Son—

Bandolier 123d of Wilton
Reserve Champion Bull—Iowa State Fair, Member of Undefeated Pair of Calves in 1947.

Daughter—

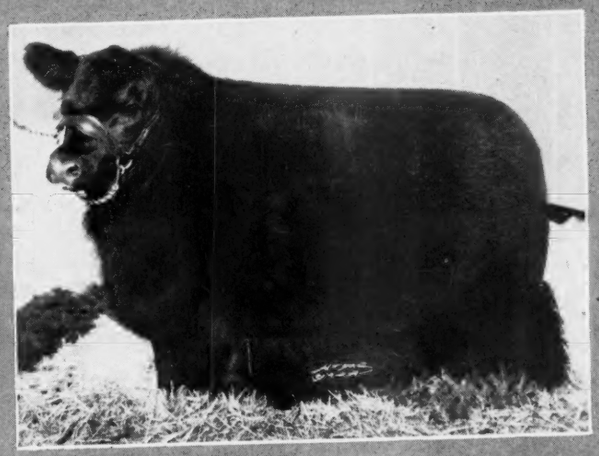

Blackcap Bessie 2d of Wilton
. . . . . Grand Champion Female—Denver 1947

Wilton Farms, Davenport R. F. D. 2 Iowa

Dick Nobis — OTTO G. NOBIS — G. J. Norton

Buy this Breeding in our next sale, March 21, 1949.

Mahrapo Farms

Mahwah, New Jersey

Thank You . . . . . .

AT the time of going to press with this issue of the Aberdeen-Angus *Journal* our Sale to be held here at the farm on Friday, November 12th is in the offing. Naturally we have no idea as to what the results will be, nevertheless from the vast number of inquiries for catalogs and about the various individuals catalogued we are certain that we shall be more than happy with the valuations you place upon them. We wish to thank the public for the general interest shown and we sincerely trust that the cattle that you take home with you will prove to be profitable and pleasurable investments. It is a pleasure to be affiliated with such a progressive group of cattle breeders. You will always be welcome at *Mahrapo Farms* and we will gladly show you our breeding herd. So come back soon.

Stephen Birch, owner MAHRAPO FARMS Mahwah, New Jersey

M. G. O'CONNOR
BLOCKTON, IOWA

MAURICE G. O'CONNOR, Jr.
MALOY, IOWA

Cloverly Stock Farms

BREEDERS OF

Aberdeen-Angus Cattle

SINCE 1921

A Brief History of Cloverly Stock Farms and the Story Back of this Dispersion Sale

In the first place Maurice G. O'Connor, Jr. is not a son of the late M. G. O'Connor, but a nephew, whose mother died when he was but three and at that time his uncle and aunt, Mr. and Mrs. M. G. O'Connor took the lad and raised him at the farm where he has spent his life with the herd—excepting for the time he served in the armed forces.

M. G. O'Connor, well known Iowa breeder, started with Aberdeen-Angus cattle in 1921 on what was then known as Cloverly Farms. Associated with Mr. O'Connor for twenty-three years was Mr. Charles M. Anderson, who in 1941 purchased a farm of his own and went into partnership with Mr. O'Connor on some Aberdeen-Angus cattle and this farm was known as Anderson and O'Connor.

Prior to 1944 Mr. M. G. O'Connor held three draft sales of cattle and on September 14, 1944, Cloverly Farms dispersed the herd. At this sale Maurice Jr. purchased thirty-three females and a bull, Bell Boy M. G., and started what was known as O'Connor's Angus Farm. Before Maurice was inducted into the service he formed a partnership with William H. Bickel and these cattle were kept on the Bickel Farm at Mt. Ayr.

December 1946 Maurice, Jr. returned from service, and promptly made a division of the cattle he and Bickel owned together, taking his share of the stock to the O'Connor Farm at Maloy, Iowa, where Maurice and his wife and daughter lived.

Soon after this Mr. M. G. O'Connor and Charles M. Anderson terminated their partnership and divided the cattle they owned together. The cattle from this partnership were combined with those owned by Maurice, Jr. and the firm of Cloverly Stock Farms was formed, a fifty-fifty deal for Mr. and Mrs. M. G. O'Connor and their nephew, Maurice, Jr.

On October 30, 1948, Mr. M. G. O'Connor suddenly passed away, having a heart attack less than three hours before his death. In order to settle the estate the cattle must be converted to cash, since there are others of the O'Connor clan living elsewhere who do not have facilities to care for a share of the cattle.

Maurice G. O'Connor, Jr., wants it to be known that following this dispersion sale he intends to buy a few Aberdeen-Angus and start another herd. It is normal for Maurice to do so since his entire life has been spent in association with Aberdeen-Angus and he intends to stay with the business that he knows—breeding cattle.

As to the herd itself, all cattle have been calfhood vaccinated since 1937, since 1945 all cattle were prebled, tested and vaccinated with strain 19, also were shot for Blackleg and for Hemorrhagic Septicemia; will be T. B. and Bang's tested prior to sale day and have health certificates so that the cattle can go anywhere. Cattle with any known defects have been eliminated from the sale.

Most recent herd sires in service are PRINCE ERALAN H. P. 141st, top bull of the 1947 Heart of America Show and Sale at $4,000.00; BAR PRINCE 6th of SUNBEAM, purchased in Fullerton's 1947 sale for $2,550.00 and the Junior Sire, PRINCE ERICA 2d of ARCHLAND. All three of these bulls sell. The crop of cattle is very uniform due to the fact that the entire herd descends from about five foundation cows and all females retained were the pick of the crop each year.

—DICK HAHNE.

Senior Herd Sire — Selling as Lot 1

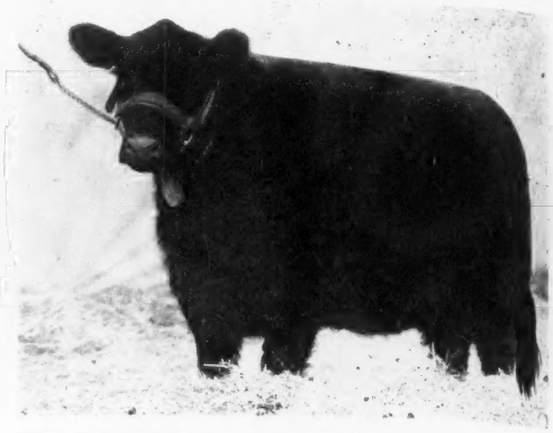

MISS BURGESS 6th of ARCHLAND — She Sells

Prince Eralan H. P. 141st

Top selling Bull of the 1947 Heart of America Spring Sale at $4,000.00. His sire by the 1938 International Grand Champion, BLACK PRINCE of SUNBEAM, his dam a maternal half-sister to ENVIOUS BLACKCAP B. 6th, 1939 International Grand Champion; Blackcap Revolution B. 8th, an International First Prize Winner and Envious Blackcap B. 15th, First Prize Winner 1941 International and winning his class 1943 National Show.

Sire: PRINCE ERALAN of SUNBEAM 584490	★Black Prince of Sunbeam 504521	★Black Peer of St. Albans 456385	★Erie Revolution
			★Blackcap Glencarnock 8th
		★Pride 17th of Sunbeam 407797	★Playman of Sunbeam
			Elsy's Pride Elnor
	Black Eraline of Sunbeam 496893	★Black Peer of St. Albans 456385	★Erie Revolution
			★Blackcap Glencarnock 8th
		Eraline E. 4th 452679	Ennoble Elba 390105
			Eraline of Fairholme
Dam: BLACKCAP LASSIE B. 38th 669315	Envious Blackcap B. 10th 566877	★Envious Blackcap B. 6th 504417	★Envious Marshall 3d
			★Blackcap Lassie B. 9th
		Fairland Blackcap 36th 440216	Beel Marshall 403926
			Fairland Blackcap
	★Blackcap Lassie B. 9th 459883	Burgess Marshall 3d 433575	Elgon Marshall 2d
			★Maid of Bummers
		Blackcap Harrison 68th 425788	★Blackcap Revolution
			Blackcap Judy 46th

Executrix Sale 112 Lots

Thursday, December 9th, starting 10:00 a. m.

to be held under Cover at MARYCREST FARM, MALOY, IOWA

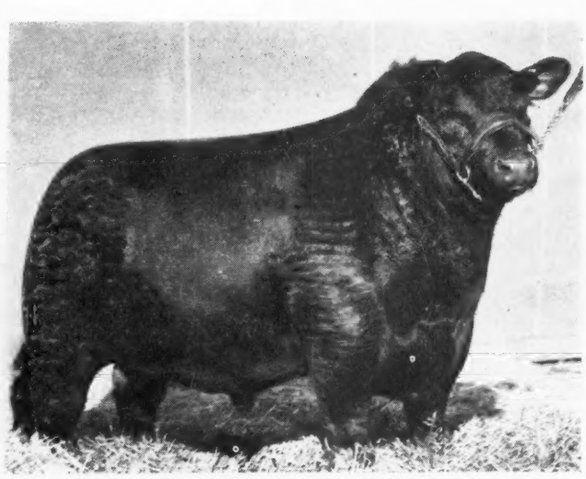

Prince Eralan H. P. 105th

Grand Champion Kansas Free Fair, stood Second in class to El-Jon's Grand Champion bull at 1947 National Show and Sale, sold 1947 National for $2,150.00. He a full brother to O'Connor's Lot 1 bull.

We Realize . . .

That this announcement gives little time for prospective buyers to write for catalogs. We will try to mail catalogs to all our past customers and neighboring breeders. However, in all fairness to all concerned we felt that the cattle should be dispersed as soon as possible and this date was the only time we could arrange before the first of the year. These cattle are not fitted for sale, the death of Mr. M. G. O'Connor October 30th was something no one could foresee. These are the pick of the cattle he had retained in hopes of holding a really top sale at a later date. A group of proven producing cattle, and we invite you to be with us for this event.

See Preceding Page for Announcement

Mrs. M. G. O'Connor, Executrix, Blockton, Iowa

Senior Herd Sire — Selling as Lot 2

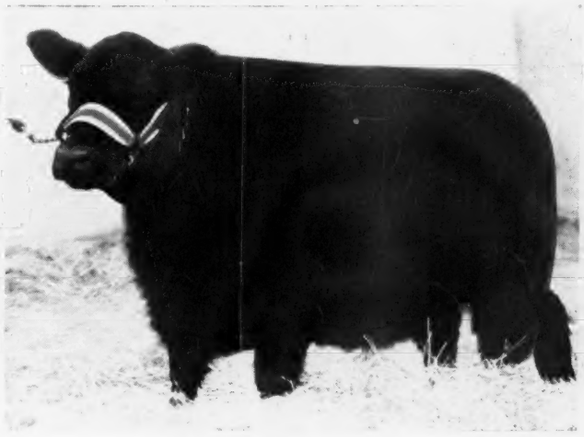

JUANDA 5th of ARCHDALE 962838 — She Sells

Bar Prince 6th of Sunbeam

His sire Second Place Bull at International and First Prize Winner at GOLDEN GATE to defeat the Bull that stood above him in Chicago. He by the 1938 International Grand Champion, BLACK PRINCE of SUNBEAM, and out of BARBARA of ROSEMERE 100th the 1933 International Grand Champion Female. His dam a three-quarters sister to PRINCE SUNBEAM 15th, top Bull Sunbeam's 1941 sale and PRINCE SUNBEAM 45th the McCarl's good sire.

Sire: BAR SUNBEAM 2d 543730	★Black Prince of Sunbeam 504521	★Black Peer of St. Albans 456385	★Erie Revolution
			★Blackcap Glencarnock 8th
		★Pride 17th of Sunbeam 407797	★Playman of Sunbeam
			Elsy's Pride Elnor
	Barbara R. of Sunbeam 504514	Revolution of Sunbeam 468380	★Revolution 100th
			Elga Marshall 9th
		★Barbara of Rosemere 100th 449669	★Prizemere 32d
			★Barbara of Rosemere 33d
Dam: BARBARA Mc of SUNBEAM 596044	★Black Prince of Sunbeam 504521	★Black Peer of St. Albans 456385	★Erie Revolution
			★Blackcap Glencarnock 8th
		★Pride 17th of Sunbeam 407797	★Playman of Sunbeam
			Elsy's Pride Elnor
	Barbara McHenry 66th 423900	★Earl Marshall 183780	Protine 138372
			Erica McHenry 12th
		Barbara McHenry 42d 371490	★Earl Marshall
			Barbara McHenry 34th

Cloverly Stock Farms

47 Cows and Calves

Forty-five are Rebred

25 to Bar Prince 6th of Sunbeam

20 to Prince Eralan H. P. 141st

28 Bred Cows

16 Bred to Prince Eralan H. P. 141st

10 Bred to Bar Prince 6th of Sunbeam

2 Bred to Prince Erica 2d of Archland

14 Bred Heifers

Pasture Bred to Prince Eralan H. P. 141st

16 Open Heifers

For Catalog, Address:

The Aberdeen-Angus Journal

Webster City, Box 238, Iowa

3 Herd Bulls

Shown on these pages, also 4 young sons of Bell Boy of Cloverly 11th, he by Bell Boy M. G.

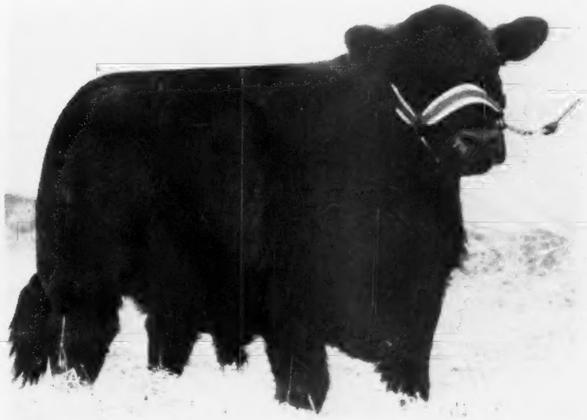

Prince Erica 2d of Archland — Lot 3

This young Bull was retained as Junior Sire, topped by the best of SUNBEAM and STRATHMORE breeding, and has been mated to a very few of our better females.

Notice

Attention is directed to the fact that the date for the CLOVERLY DISPERSION SALE at MALOY, IOWA, is THURSDAY, DECEMBER 9th, as shown in the display advertising, and not December 14th as claimed in today's sale list. The date having been changed just as the forms are going to press.

Missouri State Sale

Fayette, Missouri, September 13th

SUMMARY:

56 Lots	$23,745.00,	average	$ 424.01
11 Bulls	4,530.00,	average	411.81
45 Cows	19,215.00,	average	427.00
Top 5 Head	4,650.00,	average	930.00
Top 10 Head	8,000.00,	average	800.00
Top 15 Head	10,485.00,	average	699.00
Top 20 Head	12,770.00,	average	638.50

Grismere Farms

. . . . Home of the McHenry Barbaras

Herd Bulls in Service:
EILEENMERE 602d, Son of "85th"
EILEENMERE 1057th, Son of "500th"
PRINCE SUNBEAM 355th
Son of Prince Sunbeam 100th
Several 1948 Bull and Heifer Calves for Sale

DEAN GRISAMER
CORA, MISSOURI

Northeast Missouri
Aberdeen-Angus Breeders' Association

Missouri's Fastest growing Aberdeen-Angus Association

Sales of Breeding Stock
Twice Each Year

Next Sale, March 4th, 1949

R. W. DIERKS, Secretary
MEMPHIS, MISSOURI

Oklahoma Champions

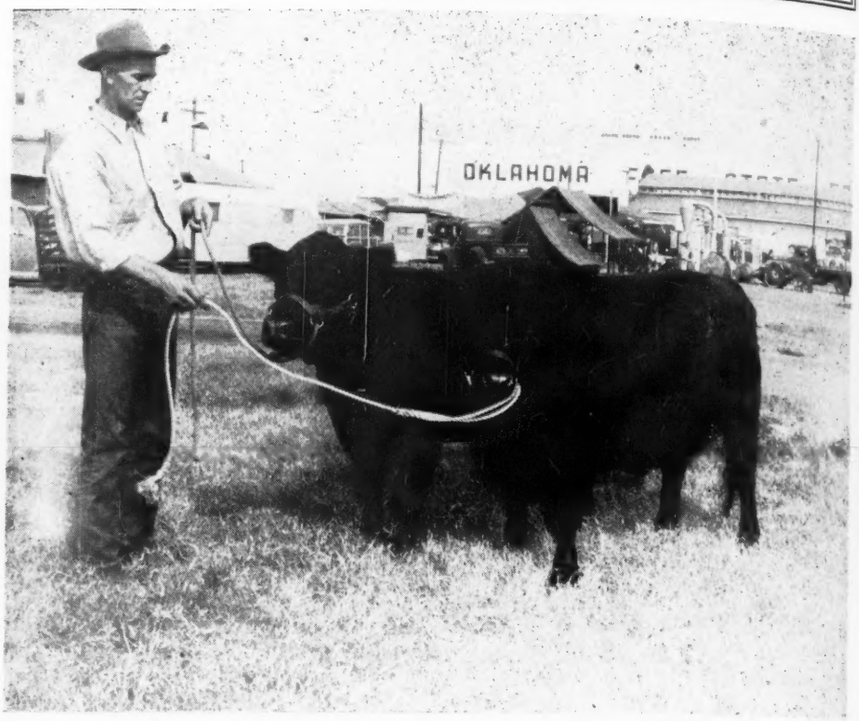

Triple S Ranch, Rosalia, Kansas, scored a double victory at the Oklahoma State Fair, Muskogee, winning both the Bull and Female Championships. On the left is the summer yearling Bull, Bluebonnet Revelation Prince. Champion Female was the junior yearling Heifer, Miss Blackbird of R. L. S. She also has been Grand Champion Female this year at Texarkana, Topeka, and the Nebraska State Fair. With them is Orville Rice, Triple S herdsman.

Bonny Ridge Herd

. . . . . Founded in 1900

Blackcapmere 207th

Son of BARBARIAN of ROSEMERE 127th, tracing to BARBARIAN of ROSEMERE 64th, BARBARA of ROSEMERE 100th and BARBARA of ROSEMERE 64th. All Grand Champions. Now offering a few choice Bulls.

L. V. DICKINSON & SON
BOGARD, MISSOURI

Top Bull—Eileenmere I. J. F. 49th 926285; calved November 30, 1945; sire, Burgess Eileenmere 10th 689671; dam, Envito F. 714065; consigned by Hays Gay Farms, Osage City, Missouri; purchased by J. R. Bergschneider, Alexander, Illinois 775.00

Second Top Bull—Pride Boy 20th 740923; calved June 5, 1943; sire, Bell Boy D. 7th 579523; dam, Pride 7th of Oxford 581408; consigned by E. H. Anderson, Chillicothe, Missouri; purchased by Myrick & Sons, Stanberry, Missouri 600.00

Top Cow (Tie)—Homeplace Eline 997506; calved May 3, 1947; sire, Eileenmere 487th 668743; dam, Hickory Point Eileen 750272; consigned by Penney & James, Hamilton, Missouri; purchased by Good Earth Stock Farm, New Florence, Mo. 1050.00

Top Cow (Tie)—Empress of Bellands 1001-953; calved May 5, 1947; sire, Model Bardolier G. R. 2d 847474; dam, Blackcap Empress N. 8th 861079; consigned by R. E. & R. H. Bell, McCredie, Missouri; purchased by Pioneer Coal Co., Walker, Missouri 1050.00

Second Top Cow—Barbara's Model 5th 879-

TYPE **Clearwater Farm** BREEDING

QUALITY

Thanks and Best Wishes

To the buyers and contending bidders on our consignments to the Fall Sales. . . . More and more of these Top Cattle are coming off the production line for the future. . . Nothing for sale at this time, except a few BULL CALVES.

W. H. Pipkin & Son Rt. 7 **Springfield, Missouri**

HEART OF AMERICA ABERDEEN-ANGUS ASS'N
200 Herds "Covering the Corn Belt" Represented
Quality Registered Bulls and Females always for sale
We can fill your needs for Angus cattle in lots of One or a carload
Contact
R. F. MOODY,
Field Representative,
736 S. Kansas Ave.
Olathe, Kansas
Phone Olathe 167R

484; calved April 1, 1945; sire, Bertram's Eileenmere 3d 583389; dam, Missouri Barbara 15th 446210; consigned by Staley Acres Stock Farm, Willard, Missouri; purchased by Del Miles, Madison, Missouri 1000.00

Third Top Cow—Missouri Barbara 154th 1023678; calved August 16, 1947; sire, Missouri Black Peer 5th 862955; dam, Missouri Barbara 121st 839940; consigned by University of Missouri, Columbia, Missouri; purchased by Pioneer Coal Co., Walker, Missouri 775.00

Fourth Top Cow—Missouri Edella 45th 981-814; calved April 3, 1947; sire, Quality Eston E. 797056; dam, Missouri Edella 22d 614540; consigned by University of Missouri, Columbia, Missouri; purchased by Leo E. Haskett, Springfield, Missouri.. 750.00

BULLS:

Pride Boy 20th 740923, (E. H. Anderson), calved 6-5-43; sire, Bell Boy D. 7th 579-523; Myrick & Sons, Stanberry, Missouri 600.00

Envious Blackbird 15th 1005433, (Lloyd Carter & Sons), calved 4-7-47; sire, Envious Barbarian 5th 629687; Walton & Son, Rocheport, Missouri 295.00

Envious Burgess E. 1067386, (John Speed Elliott), calved 6-25-47; sire, Barbarian B. 15th 852084; Guy H. Hayes, Glasgow, Missouri 295.00

Prince Howard 16th 1022666, (R. B. George), calved 9-3-47; sire, Black Prince of Howard 687674; J. M. Clendenny, Pleasant Hill, Illinois 500.00

My Own Bell Boy 1041174, (W. B. Isman), calved 9-10-47; sire, Savola's Bell Boy 879561; E. E. Waller, Nelson, Missouri.. 340.00

Blackcap Royalist of G. M. 1017475, (Grover C. Moritz), calved 9-8-47; sire, R. L. S. Royalist 806169; A. Fitzgerald, Clark, Missouri 275.00

Enve Em DeM 6th 1053754, (Dan E. Miller), calved 10-1-47; sire, R. L. S. Emulous 2d 842234; Robert Kitchen, Slater, Missouri 295.00

Prince 13th of Clearwater 1021770, (W. H. Pipkin & Son), calved 3-8-47; sire, Erivan's Prince 726809; Morris S. & Emily Major, Mountain Grove, Missouri 400.00

Princebeam of Leonardwood 992105, (Wallace L. & Bettie F. Talbot), calved 4-20-46; sire, General 8th of Sunbeam 603546; John Hume, Armstrong, Missouri 450.00

Envious Ben 10th 1009359, (Dan Roberts), calved 7-21-47; sire, Boston Blackie Sunnybrook 795048; Woodrow Mead, Higbee, Missouri 305.00

Eileenmere I. J. F. 49th 926285, (Hays Gay Farms), calved 11-30-45; sire, Burgess Eileenmere 10th 689671; J. R. Bergschneider, Alexander, Illinois 775.00

COWS:

Belleau Barbara 5th 868605, (H. F. Cabbell), calved 4-30-45; sire, Oak Ridge Bertramere 22d 691277; Walton & Son, Rocheport, Missouri 450.00

Jacqueline Pride 50th 978201, (H. F. Cabbell), calved 8-10-46; sire, The Peer of Lake Albans 704000; James R. Hancock, New Franklin, Missouri 400.00

Green Lawn Blackcap 3d 1024475, (H. F. Cabbell), calved 3-5-47; sire, Burgess Prince M. 9th 873469; Robert Kitchen, Slater, Missouri 285.00

McHenry Blackcap C. 20th 1019454, (H. F. Cabbell), calved 4-30-47; sire, Burgess Prince M. 19th 873469; W. G. Raymond, Boonville, Missouri 265.00

Burmaid of Bosworth 1019457, (H. F. Cabbell), calved 7-25-47; sire, Black Prizemere S. 757528; Clay Curtis, La Monte, Missouri 275.00

Barbara Ann B. 5th 1072024, (Howard & Clarence Bradley), calved 9-4-47; sire, Bandolier's Revolution G. 681259; Penney & James, Hamilton, Missouri 675.00

Edwina of Angline 1005428, (Lloyd Carter & Sons), calved 1-1-47; sire, Envious Barbarian 5th 629687; Dan E. Miller, Fayette, Missouri 280.00

Black Lady Afton 14th 969712, (R. B. George), calved 12-3-46; sire, Envious Blackcap I. 850195; Reimer Stock Farm, Carrollton, Missouri 450.00

Barbara Princess 15th 1022668, (R. B. George), calved 9-6-47; sire, Burgess Chieftain 815316; Elliott K. Balleu, Armstrong, Missouri 300.00

Barbara G. 1044840, (C. D. Graves), calved 1-15-47; sire, Burgess Evidence 870393; Harlan Brothers, Huntsville, Missouri 350.00

Elba G. 8th 1044841, (C. D. Graves), calved 3-14-47; sire, Eric Evidence 678321; C. L. Myrick & Son, Stanberry, Missouri 250.00

Barbara of Grismere 73d 1046785, (Dean Grisamer), calved 7-24-47; sire, Eileenmere 602d 735591; Leo E. Haskett, Springfield, Missouri 375.00

Barbara of Grismere 75th 1046787, (Dean Grisamer), calved 9-3-47; sire, Eileenmere 602d 735591; C. L. Myrick & Son, Stanberry, Missouri 330.00

Pride of Grismere 48th 1053118, (Dean Grisamer), calved 9-10-47; sire, Eileenmere 602d 735591; Roy D. Miller & Son, Columbia, Missouri 375.00

PRINCE SUNBEAM 314th 994319—Calved June 24, 1946.

Sire: **Prince Sunbeam 144th 778868**
- Black Prince of Sunbeam 504521
  - Black Peer of St. Albans 456385
  - Pride 17th of Sunbeam 407797
- Barbara McHenry 76th 446283
  - Ex Marshall 3d 411958
  - Barbara McHenry 47th 390067

Dam: **Erichae of Sunbeam 835193**
- Revelga 519425
  - Revolution 81st 419223
  - Elga Elliott 29th 274052
- Erichoe Ettie 2d 499744
  - Bandolier of Anoka 462299
  - Erichoe 3d 436755

His calves are proving to be of the right type and top quality.

GEORGE A. SPENCER — 2 Mi. North on U. S. 63 — COLUMBIA, MISSOURI

There's Real Satisfaction in Owning the Good Ones

People Say We have one of the BEST COW HERDS in the land. WE KNOW we have ONE of the BEST BULLS. He is a TOP SON of PRINCE SUNBEAM 44th, out of a line bred BLACKCAP REVOLUTION dam. SEE the PROGENY and JUDGE for yourself.

BREEDING CATTLE FOR SALE AT ALL TIMES

Oak Ridge Stock Farm, Columbia, Missouri

JOHN EPPLE, Owner — A. FERGUSON, Herdsman

"Angus of Quality"

Herd Sire

Eileenmere Quality H.

959002

Sire of

Barmiss Eston 2d 616499

Nice Bull Calves

By EILEENMERE QUALITY H.

Harlan Brothers — **Huntsville, Missouri**

New Herd Sire

Brock's Prizemere 360th

For Sale

5 Young Bulls for next year's service

Also a few Cows or Heifers, good individuals and well bred.

AUGUST JOHNSON — UNION, MISSOURI

BLACK PRINCE of HOWARD

By Black Prince of Sunbeam. STANDING ON HIS OWN RECORD and proud of it. See his sons and daughters in the following herds.

BROCKMAN, GEORGE, INNES & PERKINS
Fayette, Missouri

EILEENMERE J.

Chief Herd Sire, by a double bred Eileenmere tracing through "487th" to the International Grand Champion EILEENMERE 85th. Dam a daughter and granddaughter of GLENCARNOCK REVOLUTION 15th. . . . Now offering a choice yearling Herd Sire Prospect.

DAVID R. MILLER, SMITHVILLE, MISSOURI

Why be Satisfied with anything but the best?

Colo Oats C. I. 3972

Like Aberdeen-Angus Cattle

Are in a Class by themselves—A BOND CROSS developed at Iowa Experiment Station. High yielding, stiff strawed. Resistant to Helminthosporium, both Smuts and Rust, including Race 45.

Wide adaptability over entire Oat growing sections of the country. . . . Write today for folder

O'Donnell Farms — Box 13 — **Colo, Iowa**

For Three Generations producers of Better Seed Oats

Rose and McCrea

The top Witch of Endor cow we bought at the Jesse McGill Dispersal has a splendid heifer calf by their $10,000.00 son of Prince Sunbeam 29th.

The top Witch cow we bought at the Kershaw Dispersal has a bull calf —The correct type, by their $5000.00 son of Eileenmere 500th.

• • •

Chief Herd Sires:

V. M. Prince Juanerra and Prince Sunbeam 311th

• • •

Rosemoor Farm — Albany, Mo.

McCrea Angus Farm — Maysville, Mo.

Blackcap of Windy Hill 9th 1008095, (James R. Hancock), calved 4-12-47; sire, Barbarian B. 15th; Dan E. Miller, Fayette, Missouri 270.00

Missouri Barbara H. 5th 1030113, (Harlan Brothers), calved 4-25-47; sire, Prince Eston Quality E. 792967; Clay Curtis, LaMonte, Missouri 350.00

Evaella Lass of Longview 997841, (Harlan Brothers), calved 5-29-47; sire, Evan Bandolier of Longview 2d 769994; J. M. Clendenny, Pleasant Hill, Illinois 335.00

Edella Afton 7th 1014127, (J. F. Innes & Son), calved 7-20-47; sire, Prince Afton 3d 900305; W. H. Pipkin & Son, Springfield, Missouri 400.00

Blackcap Princess of Afton, (J. F. Innes & Son), calved 11-1-47; sire, Prince Afton 2d 900303; A. Fitzgerald, Clark, Missouri 200.00

Blackbird 10th of Innesdale 1073080, (James H. Innes & Son), calved 11-28-47; sire, Prince Innesdale 2d 839804; Leimkuehler Angus Farm, Napton, Missouri 235.00

Fiery Lady 992376, (W. B. Isman), calved 3-8-47; sire, Anchor Blackmere 859281; W. G. Raymond, Boonville, Missouri 270.00

Master's Ruth 3d 1048446, (W. B. Isman), calved 6-11-47; sire, Savola's Bell Boy 879561; C. L. Myrick & Son, Stanberry, Missouri 280.00

Princess' Daughter 2d 1007749, (W. B. Isman), calved 6-20-47; sire, Eileenmere Fair 859284; S. E. Hargadine, Bowling Green, Missouri 245.00

Marilee Burgess 5th 1008181, (C. L. Martin), calved 4-20-47; sire, Thousand Hills Prizemere 4th 747839; Leo E. Haskett, Springfield, Missouri 250.00

Erica Ann 2d G. M. 1017477, (Grover C. Moritz), calved 9-12-47; sire, R. L. S. Royalist 806169; Roy D. Miller & Son, Columbia, Missouri 335.00

Miss Burgess Eileen DeM 8th 1024366, (Dan E. Miller), calved 3-10-47; sire, Eileenmere 258th 560252; Roy D. Miller & Son, Columbia, Missouri 410.00

Bird Enve DeM 1070373, (Dan E. Miller), calved 9-23-47; sire, R. L. S. Emulous 2d 842234; Lloyd Carter & Sons, Springfield, Missouri 260.00

Eric's Erica of RM 125th 1031035, (Roy D. Miller & Son), calved 3-23-47; sire, Prince Eric Burgess 851098; Ralph S. Bridgfalf, Perry, Missouri 475.00

Eric's Eline RM, (Roy D. Miller & Son), calved 10-10-47; sire, Prince Eric Burgess 851098; Dan E. Miller, Fayette, Mo. 600.00

Prairie Hope Barbara 17th 1016803, (Page & Herington), calved 3-30-47; sire, Evident K. 746625; J. R. Bergschneider, Alexander, Illinois 500.00

Homeplace Eline 997506, (Penney & James), calved 5-3-47; sire, Eileenmere 487th 668743; Good Earth Stock Farms, New Florence, Missouri 1050.00

Eston's K. Pride 1024492, (W. H. Pipkin & Son), calved 4-3-47; sire, Prince Eston Quality E. 792967; Edward H. Hoch, Labadie, Missouri 500.00

Elba Empress D. L. 1020080, (Don C. Pollock), calved 10-7-46; sire, Envious Blackcap B. 100th 637293; Warren A. Pettigrew, New Franklin, Missouri 400.00

Barbara's Model 5th 879484, (Staley Acres Stock Farm), calved 4-1-45; sire, Bertram's Eileenmere 3d 583389; Del Miles, Madison, Missouri 1000.00

Eveline IJF 61st, (Dan Roberts), calved 2-15-47; sire, Burgess Eileenmere 10th 689671; W. G. Raymond, Boonville, Mo. 270.00

Erica Princess Gas 7th 1010033, (Dan Roberts), calved 2-15-47; sire, Black Master 23d 819744; Robert Kitchen, Slater, Missouri 275.00

Missouri Edella 45th 981814, (University of Missouri), calved 4-3-47; sire, Quality Eston E. 797056; Leo E. Haskett, Springfield, Missouri 750.00

Missouri Barbara 154th 1023678, (University of Missouri), calved 8-16-47; sire, Missouri Black Peer 5th 862955; Pioneer Coal Co., Walker, Missouri 775.00

Missouri Barbara 155th 1023679, (University of Missouri), calved 9-1-47; sire, Quality Eston E. 797056; Thomas J. Ream, Hughesville, Missouri 485.00

Sunny Slope Ladybird 1076387, (Herbert O. Young and Family), calved 8-10-47; sire, Blackman 71st of Sunbeam 842463; Dan E. Miller, Fayette, Missouri 265.00

Evergreen of Bellands 1053693, (R. E. & R. H. Bell), calved 9-8-47; sire, Black Prince of Silvertop 815308; George Todd, Fayette, Missouri 235.00

Miss Burgess 4th of Bellands 1001950, (R. E. & R. H. Bell), calved 5-8-47; sire, Elbamar 2d 678585; Leo E. Haskett, Springfield, Missouri 460.00

Empress of Bellands 1001953, (R. E. & R. H. Bell), calved 5-5-47; sire, Model Bardolier G. R. 2d 847474; Pioneer Coal Co., Walker, Missouri 1050.00

Greencrest's Blackcap 1017629, (R. L. Woolever & Son), calved 3-16-47; sire, Green Crest Elgon 657764; Penney & James, Hamilton, Missouri 500.00

Entry, (Frank B. Eitel & Sons); Del Miles, Madison, Missouri 725.00

—o—

GIVES ABERDEEN-ANGUS TO WYOMING SCHOOL

Mark Cox, Cheyenne rancher, has presented the University of Wyoming with an Aberdeen-Angus steer calf, the proceeds from the raising of the animal to be added to the University's gift fund for the improvement of the Aberdeen-Angus breed, Neal Hilston, acting head of the school's animal production department, announces.

490 A. Stock Farm for Sale completely equipped, well arranged, properly located buildings. Strictly modern 8 room brick two story home, two tiled baths, tiled kitchen, central hot water heating, full basement; 2 tenant houses; 5 large cattle feeding and fitting barns three strictly modern, machine shed and shop; two deep wells automatic water system piped to all lots, barns and pastures. Two constant running springs piped and two farm ponds. Electricity all main barns, houses, farm buildings. Fenced and cross fenced 52 inch woven wire barb wire top and bottom on pressure dipped creosoted lifetime posts. THIS FARM LOCATED at DEFIANCE, ST. CHARLES COUNTY, 40 miles SW of ST. LOUIS, MISSOURI. Write—wire or phone.

WM. J. RAY (P. O. Box 262; Phone 7 Defiance—133 Wentzville) WENTZVILLE, MO.

The calf which Mr. Cox presented to the school was sired by Ankonian 10th, champion bull at the National Aberdeen-Angus Show, Chicago, February, 1946, the animal production department head said, and is also a half-brother to a calf which the Cheyenne breeder gave to the University in 1947. The animal will be used for classroom work and for showing during the 1949 season, Hilston indicated.

—o—

FLORIDA DODDIE CALVES MEET BRISK DEMAND

The first Aberdeen-Angus feeder calf auction ever held in Florida resulted in an average of $20.13 per cwt. on 429 head October 6th at Gainesville, Florida. The sale was sponsored by the Florida Aberdeen-Angus Breeders' Association. It was also the first one-breed calf auction ever held in Florida. The price of $20.13 per cwt. was estimated at nearly three cents a pound above local prices over the state.

Top selling calf brought $25.00 per cwt. Largest buyer was the Quincy Live Stock Co. paying over $10,000.00 for 123 head. These calves will be fed to produce manure for tobacco growers in Gadsden county, Florida. The calves sold—158 steers, 199 bulls and 72 heifers, grossed $29,154.00.

A. R. Zetrouer, of Micanopy, president of the Florida Aberdeen-Angus Breeders' Association, stated that breeders were well satisfied with their initial commercial auction venture and that they would continue the program next year.

—o—

SELL 1,000 DODDIES AT SMITH CENTER

It wasn't too long ago that there weren't many Aberdeen-Angus around Smith Center, Kansas. But a group of live wire breeders got together and called their outfit the U. S. Center Angus Breeders' Association.

On October 4th over 1,000 Aberdeen-Angus Commercial calves and cows were sold at auction at Smith Center. Sires of a lot of these calves were from the U. S. Center sale, or the calves sold were by U. S. Center breeders. The Sale grossed well over $100,000.00 in a territory that "just wasn't Aberdeen-Angus country" not long ago.

The top calves of the sale brought $49.00 per cwt. for club feeding. Yearling steers topped at $28.70. Sixty five breeders consigned.

O. C. Buschow, of Blue Hill, Nebraska, is the new president of the U. S. Center Aberdeen-Angus Association. Harry Dennenberg, Gaylord, Kansas, is the vice-president and Leonard Patman, of Smith Center, is secretary-treasurer.

U. S. Buying Mexican Canned Beef

The U. S. Department of Agriculture announces that contracts have been awarded to provide for purchase during the current fiscal year of 133,200,000 pounds of Mexican canned meat and meat products for export to foreign countries.

The quantity covered by the contracts represents the major portion of a program which authorizes, during the 1948-49 fiscal year, the purchase of up to 150,000,000 pounds of canned meat from processing plants in Northern Mexico. Included in the 133,200,000 pounds are 118,000,000 pounds of canned meat and 15,200,000 pounds of canned edible meat by-products. The prices provided in the contracts, for

Merry Hill Farm *offers for Sale*

A 3 year old Son of PRINCE SUNBEAM 29th—McHenry Barbara

Prince Sunbeam 212th 932057

Sire: PRINCE SUNBEAM 29th 629408	Black Prince of Sunbeam 504521	Black Peer of St. Albans 456385	Erie Revolution 404801
			Blackcap Glencarnock 8th
		Pride 17th of Sunbeam 407797	Playman of Sunbeam
			Elsy's Pride Elnor 351980
	Erica Marie of Sunbeam 543531	Revolution 81st 419223	Blackcap Revolution 287269
			Pride of Ash Row 297073
		Erica Marie 9th 434227	Earl Eric Marshall 392402
			Erica Marie 7th 399639
Dam: BARBARA STRATHMORE 3d 519427	Revolution 100th 429423	Blackcap Revolution 287269	Earl Marshall 183780
			Blackcap McHenry 104th
		Elga Elliott 29th 274052	Elburn of Clear Brook
			Elga Elliott 12th 178396
	Barbara McHenry 42d 371490	Earl Marshall 183780	Protine 138372
			Erica McHenry 12th
		Barbara McHenry 34th 229192	Eston of Denison 158949
			Barbara McHenry 24th

Charles and Elizabeth Eaton ¼ M. South City **Quincy, Illinois**

Voorhees Farm - Fairmount, Illinois

Presents—

Barbara Juana Eric 978659

Bred, owned and shown by Voorhees Farm, Fairmount, Illinois.

First Prize Senior Yearling and Reserve Senior Champion at the 1948 Illinois State Fair.

First Prize Senior Yearling and Reserve Senior Champion at the 1948 Indiana State Fair.

Watch for our show cattle at the International. We are proud of our small herd of well bred cattle with sufficient quality to win in the big competition.

Charles L. Voorhees **J. T. Voorhees** **Lulu E. Voorhees**

delivery to the International border, are twenty-eight cents a pound for the canned meat and eighteen cents for canned edible meat by-products.

The awarding of the contracts furthers a program started in November of 1947 to help provide an outlet for cattle produced in Northern Mexico, export of which was halted by the existance of foot-and-mouth disease in other areas of Mexico.

—o—

GRASS WORTH $90 PER ACRE FOR STEERS

You can furnish a good feeder calf to choice market grade on thirty-nine bushels of corn in 235 days, according to tests reported by University of Illinois men at Cattle Feeders' Day.

Other College of Agriculture work showed that steers gained an average of 311 pounds in 158 days this spring on low-cost brome grass or blue grass pasture, both with clovers mixed in. This gain was valued at about $90.00 an acre, and the cost per 100 pounds of gain was only $9.94.

These steers gained 482 pounds in a 13-month feeding period, mainly on cheap pasture forage. The only grain or concentrate fed was 115 pounds of soybean meal. Total cost per 100 pounds of gain was only $17.45.

Feeding costs by Fred C. Francis, asssistant professor, sought to discover how much corn it takes and how long a feeding period is needed to finish known feeder grades of cattle to any given market grade.

This season's tests just completed showed that choice calves weighing 480 pounds when feeding started on November 6, 1947, gained 1.95 pounds a day during an average 235-day feeding period to reach choice carcass grade. They gained 458 pounds and used thirty-nine bushels of corn, 1,500 pounds of silage, 311 pounds of soybean or linseed meal, and 600 pounds of clover hay per steer.

When slaughtered between June 1st and July 27th, 1948, twelve carcasses graded AA and three were A quality. They dressed out 63 percent.

—o—

FLORIDA BREEDERS TOUR LEADING RANCHES

A motorcade carrying 250 stockmen and 4-H club members visited ranches and herds around Micanopy, Florida, September 15th. The tour and field day was sponsored by the Florida Aberdeen-Angus Breeders' Association.

The first stop was at the Florida beef cattle experimental farm at Gainesville. Here Dr. A. L. Shealy, head of the department of animal husbandry of the University of Florida, explained the plans to keep pace with the state's expanding beef cattle industry.

From the experimental farm the motorcade stopped at the Sinclair Ranch of Mr. and Mrs. Bob Sinclair, of Rochelle, and looked over the Aberdeen-Angus herd. Next stop was at the Lake Shore Ranch of J. P. Ramsey & Son. Main point of interest here was the new herd bull recently acquired by the Ramseys.

Just before noon the tour stopped at the 3,000 acre Simonton Ranch, south of Micanopy. The Stardust Ranch of A. R. Zeatrouer, near Micanopy, was the fifth stop, after which a barbecue dinner was served at the Edward Ranch, near Irvine. An inspection of the herd and a talk by Dr. J. Hillis Miller, president of the University of Florida, concluded an interesting day.

Letters to the Editor

Writes Dale E. Borror, of Gerber, California: "I am now living in Tehama county, near Red Bluff, home of the Red Bluff Aberdeen-Angus Bull Sale. It might interest you to know that the only fat steer shown at the 1948 Tehama County Fair were Aberdeen-Angus. Herds showing were: Rancheria Angus, Anderson, California; Bailey Brothers, Shasta county; Charles McDowell, Kirkwood, and Billy and Merna Borror, Gerber. The classes were all in the open division."

—Letters to Editor—

ALSO FROM CALIFORNIA

"In looking over an old JOURNAL I noticed a 'Booster Auto Plate' add. Please send me one for my car," writes Frank A. McGinley, of Oakland, California. And, he says "I'll bet you can't beat that for loyalty. I don't own a single Aberdeen-Angus yet, and the immediate prospects are a little

Chief Herd Sire
EILEENMERE 925th
A Top son of EILEENMERE 500th, and out of PRIDEMERE T. 14th, dam a daughter of EILEENMERE 32d. Producer of many Show Cattle.

Junior Herd Sire
Evenmere 32d
A Son of EILEENMERE 925th. . . . We have a good selection of Sons and Daughters from the above Chief Sire and out of a great herd of cows.

HOPPLER BROS.
22 Mi. No. of Springfield on State Rte. 29
GREENVIEW ILLINOIS

Rundles' Lady Eline 3d 944982 →

Has been Nominated to the

Show Window Sale

Chicago, Illinois, December 2, 1948

Her Sire:

Eileenmere R. 21st 828362

The 1947 International Reserve Grand Champion.

Her Dam:

Rundles' Lady Eline 824899

A consistent show winner and top selling female of our 1947 Sale.

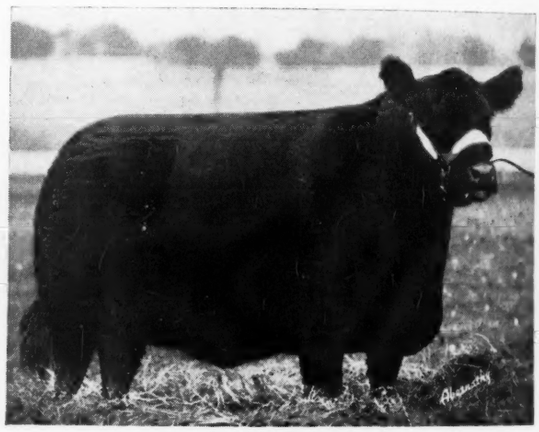

Rundles' Lady Eline 3d 944982

Was calved June 13, 1946, and sells WELL ALONG IN CALF to the service of EILEENMERE W. R. 21st 955763, a short legged son of EILEENMERE R. 21st and a member of our show herd. She is a member of our show herd, has placed well near the top wherever shown, traces back to the Hartley Elines and will be exhibited at the International. Visit our stalls at any time and make a close inspection of her, she is from our best tribe of cows, the strain that consistently produces show winners. This is your opportunity to buy our very best in quality as well as breeding.

Rundles Angus Farm, El Paso, Illinois

slim. But some day I'm going to have the herd I have dreamed about. In the meantime I'll continue to be a breed booster.

"Limited funds compel me to maintain my small Hereford herd until I can switch over. Good quality whiteface cows and calves are selling around here for $200.00 a pair. One commercial Aberdeen-Angus breeder I know has sold many single Aberdeen-Angus females, bred, for as much as $300.00 a round."

—Letters to Editor—

AND FROM MARYLAND

From Glenangus Farms, Bel Air, Maryland, comes the report of several recent sales. Manager J. H. Price, Jr., reports that Heart's Delight Farm, of New York, has purchased the good senior yearling bull, Barbarian of Glenangus 4th, a son of Earl Eric Glenangus. The same firm also selected a two-year old daughter of the same sire, Glenangus Blackcap Marjorie 3d, safe in calf to the imported bull—Acme of Netherton.

Marshall Wilson, of Bel Air, Maryland, has bought Barbarian of Glenangus 5th, a son of imported Acme of Netherton, to head his newly established Doddie herd.

—Letters to Editor—

HERD MOVED WEST

"I have just returned from Steamboat Springs, Colorado, bringing back intact the entire breeding herd of the well known Angustorra Ranch of J. E. Barbey," reports John D. Oxsheer, of Watsonville, California.

"We also bought the three herd bulls—Bell Boy A. 10th, Kadet Pride (the 1947 Denver grand champion) and Angustorra Bell Boy 18th. There were 223 head in all—making ten forty foot carloads. The cat-

Bureau County

The Heart of the Aberdeen-Angus Country

Have You Ever Visited in Bureau County?

When you are traveling through Illinois, why not visit the BUREAU COUNTY Aberdeen-Angus Herds? You will find a group of Top Herd Sires and Females that you will enjoy seeing. Visitors are always welcome.

▪ ▪ ▪

All inquiries will be carefully and promptly answered. Please address:

Bureau County Aberdeen-Angus Breeders' Ass'n

FORREST OLSON, Secretary **WYANET, ILLINOIS**

Mercer County

"The Aberdeenshire of America"

Immediately after our annual meeting, November fourth, the sale committee appointed at that time will select the cattle for our March 1949 sale. All cattle accepted will be withdrawn from private offer. Many of these listed have been held over the past year for this major event and would not be sold now. But we do have a choice group of 1948 bull and heifer calves and some real herd heading bulls we can sell at this time. Buyers interested are urged to arrange an immediate inspection. Phone, write or wire

HUGH McWHORTER, Secretary, ALEDO, ILLINOIS

Mercer County Aberdeen-Angus Breeders' Association, Aledo, Illinois

Carter's Stock Farm

Herd Bull Battery

Elluna's Marshall K. 852049

Top son of MAPLE RIDGE MARSHALL 717612

and

Evader Bandolier 2d 898240

By a top son of the International Junior Champion BANDOLIER of ANOKA.

Am just getting my first Calves by my Junior Herd Sire, EVADER BANDOLIER, and they really look good.

VISITORS WELCOME

R. K. Carter & Son

ELMWOOD, Route 78 ILLINOIS

tle made the long trip in four days and four nights and were fed, watered and rested in the cars. This herd was purchased by A. L. Waugaman, of Watsonville, California, and they are now grazing on the Waugaman Ranches here."

—Letters to Editor—

A TOP BULL DIES.

From John Gauger, of Shady Lane Farm, Clear Lake, South Dakota, comes the information that their senior sire, Elbar of Madelia 20th, died recently. Sons and daughters of this top breeding bull made a strong showing during the 1946-47 show season and won their share of top money at Great Falls and Billings, the Sioux Empire show, Minnesota State Fair, Washington State Fair, the Pacific International, the Cow Palace, Ogden, Denver and the recent American Royal.

Elbar of Madelia 20th was by Blackcap Marshall 10th, a son of Earl Marshall, and was out of an Escort Marshall 3d dam. "He was our senior sire here for seven years and produced several hundred sons and daughters for us. We now have some fifty daughters by him in the herd. As he was active until the last we should have at least thirty-five calves by him in 1949. He sired the two bulls sold by us at Denver in 1947 at $4,000.00 and $3,000.00. Observation shows that he was not only a sire of good individuals but that his sons and daughters are breeding on."

—Letters to Editor—

Harold Deveny, of Indianola, Nebraska, sends in a subscription for Viola M. and Bryan Brown, of Hay Center, Nebraska. "I sold them two good bulls to use in their commercial herd the coming year. I find Aberdeen-Angus bulls very easy to sell, and at decent prices. I am sold down to April 1948, calves so you can see that they move very readily."

25 Years Ago

From the files of the Aberdeen-Angus JOURNAL of November, 1923.

Blackmere 16th was grand champion bull of the Pacific International Exposition at Portland, Oregon, and Barbara C. B. 2d was grand champion female. Both were owned and shown by Congdon & Battles, Yakima, Washington. W. J. Kennedy was the judge.

—25 Years Ago—

The Chicago fat cattle market was showing signs of strength. The new top was $12.00 per cwt., the highest in some time, and made by two loads of yearling Doddie steers from Missouri.

—25 Years Ago—

A female top of $430.00 and a bull top of $400.00 was made at the Toddington Farms sale at Murfreesboro, Tennessee. Both Alabama Polytechnic Institute, and Virginia Polytechnic secured a number of females for foundation material.

—25 Years Ago—

Kemp Brothers, Marion, Iowa, advertised for sale seven sons of their great herd sire, Black Belmore.

—25 Years Ago—

At the anual meeting of the South Dakota Aberdeen-Angus Breeders' Association Carl Johnson, of Frankfort, was elected president. George Clark, of Worthing, was named vice-president and Sam Lakings, of Hurley, secretary-treasurer.

—25 Years Ago—

C. D. Lowe, former fieldman of the American Aberdeen-Angus Breeders' Association, was appointed extension animal husbandman of the U. S. Department of Agriculture.

—25 Years Ago—

Ames Plantation, Grand Junction, Tennessee, took both the grand championships at the Southeastern Fair at Atlanta. The champion bull was Ames Plantation Elparbeau, the cow, Ames Plantation Kedra.

—25 Years Ago—

Ethian of French Broad was grand champion bull of the North Carolina State Fair for French Broad Farms, Dandridge, Tennessee. Grand champion female was Elbina,

WOODBARR FARM

ROCKTON - ILLINOIS

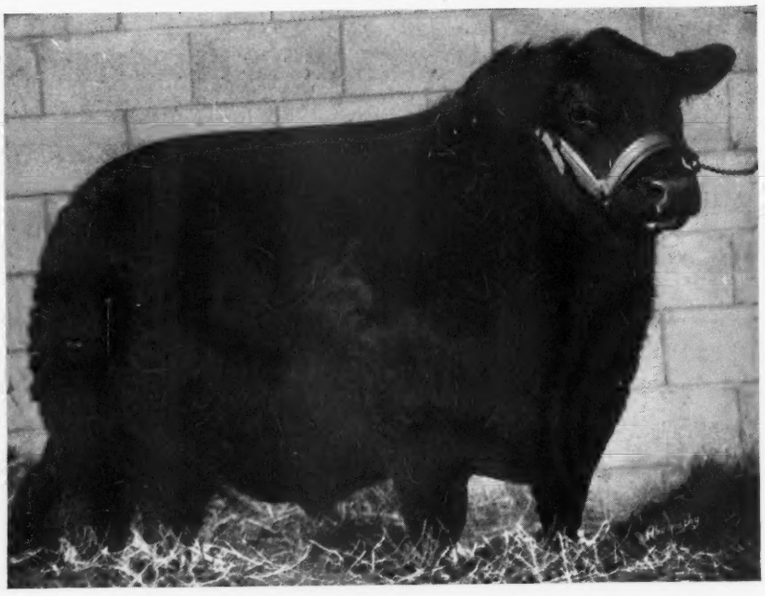

Prince Eric of Lakewood 856624

Son of PRINCE SUNBEAM 19th, he by the 1938 International Champion BLACK PRINCE of SUNBEAM, by the 1934 International Champion BLACK PEER of ST. ALBANS. He is out of EVERGREEN 36th of SUNBEAM, granddaughter of the 1925 International Champion PLAYMAN of SUNBEAM. Proof of his breeding ability is the quality and conformation of his get. We invite your inspection at any time.

Donate to the

Memorial Building Fund Sale

H. S. Woodward

Rockford 716 N. Church St., **Illinois**

shown by Hamilton Brothers, Good Hope, Illinois.

—25 Years Ago—

Judge Sam C. Fullerton, of Miami, Oklahoma, had the grand champion bull of the Texas State Fair, Dallas, on Sunbeam Blue Ribbon, a senior calf. Playman of Sunbeam was senior champion. Senior and grand champion female was Estelle 2d, also from the Fullerton herd.

—25 Years Ago—

The "Battle of the Proxies" was on with Aberdeen-Angus breeders receiving a number of letters soliciting their votes for the annual election in Chicago. Heading the group asking for direct representation, rather than voting by proxy, was H. L. Hartley, of Duluth, Minnesota. In a letter to the JOURNAL O. E. Bradfute, prominent Ohio breeder and president of the American Farm Bureau Federation, said that the time had come to put the affairs of the Aberdeen-Angus Breeders' Association on a democratic basis.

—o—

BATTLES, SHEARER TO JUDGE INTERNATIONAL DODDIES

Otto V. Battles, of Los Olivos, California, with a half century of experience behind him, will judge the Aberdeen-Angus breeding classes at the 1948 International, announces William E. Ogilvie, Exposition manager. He will be assisted by P. S. Shearer, of Iowa State College, Ames.

Otto Battles is no stranger to the International. In 1906 and 1907 he showed Glenfoil Thickset 2d to the full grand championship. In 1907 and 1908 he won the grand championship of the female classes with Glenfoil Queen 2d and Her Majesty 2d. Idolmere, the 1919 grand champion bull, was bred by Otto Battles. In 1933 he showed Barbarian of Rosemere 64th to the grand championship. In 1926 and in 1933 he again had the grand champion females in Pride of Rosemere 67th and Barbara of Rosemere 100th.

The second man in the ring, P. S. Shearer, is no stranger to Aberdeen Angus exhibitors, having judged many major shows.

The International single steer classes this year will be judged by an American—for the first time in the history of the show. The man selected is the capable A. D. Weber, of Kansas State College, Manhattan.

The International Hereford show will be judged by A. E. Darlow, Oklahoma A. & M. College and the Shorthorn breeding classes by Enrique Santamarina of Argentina.

Now Offering

At Private Treaty

Several very successfully tried sires, on account of retaining their Heifers in herds where used. Also, YOUNG BULLS READY for SERVICE.

• • •

Heifers and Cows

Very choicest breeding and quality. Foundation material.

125 HERDS FROM WHICH TO SELECT

Central Illinois Aberdeen-Angus Breeders' Association

Where you can Buy One or a Carload

SIMON E. LANTZ, Secy-Manager, CONGERVILLE, ILL

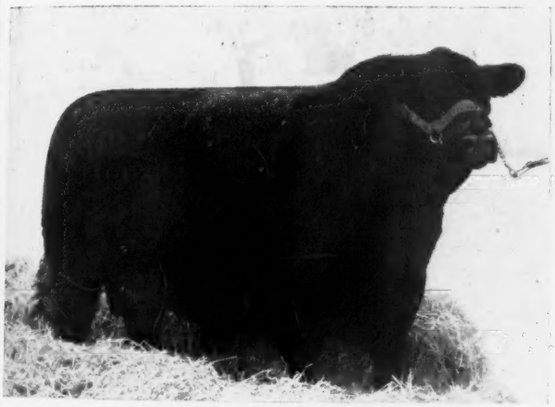

Senior Herd Sire-**Eric Boy of Tu-Lane 741956**

Eric Boy of Tu-Lane

Sired the Reserve Champion Bull at the 1948 National Show and Sale, Chicago.

Eric Boy of Tu-Lane 7th

Now at the University of Wisconsin, is a half brother to the Champion.

YOUNG STOCK FOR SALE
VISITORS ARE ALWAYS WELCOME

Tu-Lane Farm

C. E. BAUER & SON LaMOILLE, ILLINOIS

Thank You, University of Wisconsin

Your purchase of our ERIC BOY of TU-LANE 7th 1049169 at our farm indicates your regard for him as an individual and your hope for him as a foundation herd Bull.

It is our sincere hope that his excellence of type, his wealth of quality, will be transmitted to his offspring at the University and that he will completely justify the appraisal and regard that you have for him.

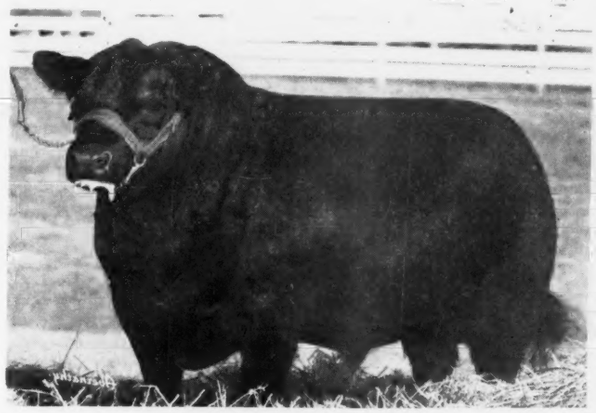

Junior Herd Sire-**Dancote Grenadier 2d 904369**

The Major Finds His Bull

(Continued from page 55)

convert a lot of rough feed into beef and soil fertility.

Maximum use is made of roughages on Greenacres. Five years ago a trench silo holding 3,500 tons was constructed. It is a Paul Bunyan affair and a manure loader is used to feed out of it. Two years ago eighty acres of corn on the far side of the farm was frosted. Quick work with a drag line, at a cost of $150.00, resulted in all of the crop being converted into palatable feed in another trench silo.

The plentiful supply of silage and hay on Greenacres fits well into the wintering of the pure bred cows. It also has been made to fit into the cattle feeding operations. As a rule steers are bought with some size and age so that they will use plenty of the rough feed. "Oftentimes they don't have too much quality," the Major says. "I prefer to feed Aberdeen-Angus when I can get them. But lately Aberdeen-Angus steers with some age and size have not been plentiful, or cheap. So I have been taking what I can get."

Again inexpensive construction was brought into use this fall to provide crib space for the bumper corn crop. Made of snow fencing and twenty foot posts the crib holds a lot of corn. But even though it is of temporary construction a dragline has been incorporated in its design for ease in shelling the crop later on.

Formerly a sizable string of Thoroughbred horses was bred and trained on Greenacres and raced under the Rafferty colors. This was the special pride of Mrs. Rafferty. Today, however, horse numbers have been cut down to a few old campaigners who have earned the right to take it easy in their autumn years.

A West Point graduate with considerable service in the Regular Army the "boss" of Greenacres is still known to everyone as Major Rafferty. One thing is noticeable about the management of Greenacres—the length of service of those working on the farm. Mount Miller, who now operates the previously mentioned commercial Aberdeen-Angus herd nearby was, for many years, a foreman for Major Rafferty. Harold Clevinger, who has charge of the pure bred unit, practically "grew up" at Greenacres. And there are others who have worked there for a longer time than is common in these days of rapid turnover of personnel.

One of the beauty spots on the farm is the timbered knoll on which is located the Rafferty home and some of the farm buildings. It gives a view of a considerable portion of the more than three sections of land on the farm.

One leaves Greenacres and its hospitality with a feeling that here is one of the most practical beef and pork producing farms in the mid-west. With an eye to utility the Raffertys have assembled a large, and good, pure bred Doddie herd. And because he has always been on the lookout for a better herd bull we believe that Prince Sunbeam 246th will fit in well with the Major's plan for the Greenacres Doddies.

QUALITY
TYPE

McCARTT FARMS
WARTBURG, TENNESSEE

COMPACTNESS
CONFORMATION

Senior Herd Sire:
McCartt's Bandolier

By BANDOLIER of ANOKA 6th, 1937 International Grand Champion shown above.

Junior Herd Sire:
Black Prince of McCartt 81st

By PRINCE SUNBEAM 81st, by BLACK PRINCE of SUNBEAM, 1938 Int. Gr. Champion, shown above.

Propsective Herd Sire:
Eileenmere 500th of McCartt

By EILEENMERE 500th, 1946 International Grand Champion, shown above.

SERVICE BULL—COLLEGE BARDOLIER 6th, by BLACK BARDOLIER 3d, by BANDOLIER of ANOKA 462299. His brother from same dam brought $2125.00. He is four years old and of show type and his calves are wonderful.

Price is $1000.00, not $999.00.

BITTERSWEET FARM,
FRANK BUCK, TECUMSEH, MICH.

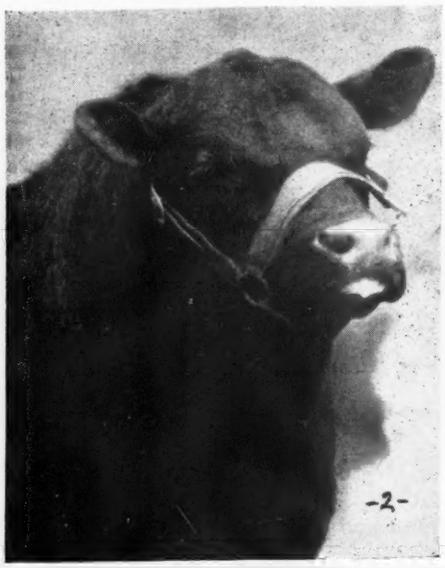

Featuring the **Get** *of*

Eileenmere 2631st

In The
Southeastern Regional Sale, Memphis, January 12th
Shelby County Penal Farm

One Son, 2 Daughters

The Son

Whose dam, HARDWICK'S MINA, was SUPREME CHAMPION at the Southeastern Regional Sale at ATLANTA.

A Primrose Daughter

Of EILEENMERE 2631st sells bred to K. B. EILEENMERE 8th 1000768, a son of the International Grand Champion EILEENMERE 500th.

A Blackbird Daughter

Also selling the Senior Heifer Calf that stood well up in the money at the FUTURITY this year. She was also First PRIZE Winner at the Knoxville Fair.

French Broad Farms

"Where the **MERCURY** *keeps the* **PETUNIAS** *in full bloom the year 'round"*

Invite Your Inspection

of our consignment to the **International Show Window Sale**

• • •

One beautiful daughter of our great herd bull

Cesor's Evader Mercury

Blackberry Mermaid of F. B. →

Member of our 1948 Show Herd

and

One Outstanding Son

Cesor's Mercury 3d

Purchased as a baby calf with his mother when we bought MERCURY. He is an exceptionally thick, good quartered Bull with an excellent head. His mother is a granddaughter of BELL BOY M. K., and traces twice to GLENCARNOCK REVOLUTION 6th.

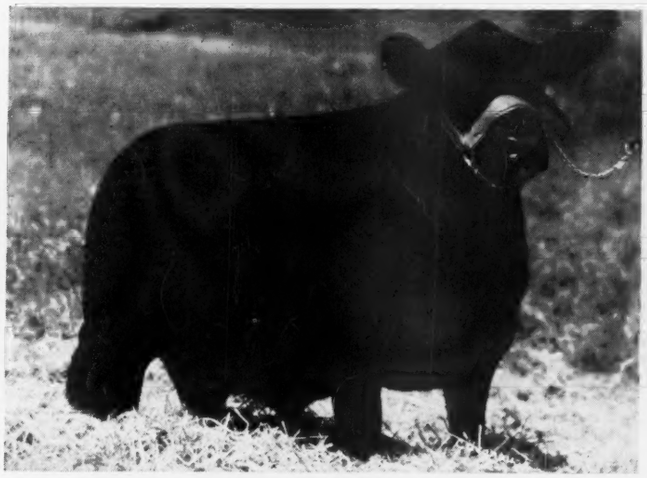

Blackberry Mermaid of F. B. 1079955

First Prize Senior Calf at the Indiana State Fair; the Kentucky State Fair and the Tennessee State Fair; also member of First Prize Pair Calves at all three shows.

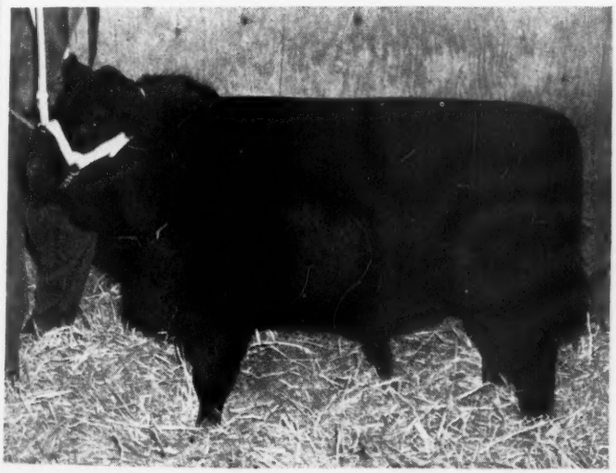

Evader Mercury of F. B.

First Prize Junior Bull at the 1947 International. He was the first calf dropped at our farm by MERCURY, a half brother to the Bull selling at the International Show Window Sale.

We also wish to announce
our consignment of
One Bull, Petunian 16th of F. B.
and
One Female, Cesor's Mercury's Eva 2d
to the
Southeastern Angus Show and Sale
January 12, 1949
MEMPHIS, TENNESSEE

• • •

Please watch the December Journal for full particulars. You are cordially invited to inspect our Mercury Show Calves at the International.

Mr. and Mrs. J. D. Huggins, Bowling Green, Kentucky

Aberdeen-Angus Bulletin

(Continued from page 45)

NEW MEMBERS FOR THE MONTH OF OCTOBER 1-29 INCLUSIVE

ARKANSAS—Frank E. Massena, Parkin.

CALIFORNIA—Rancho Escandido, P. O. Box 499, Almaden Road, Los Gatos (Louise F. Piper), Home Address: Louise F. Piper, P. O. Box 56, Overlook Road, Los Gatos; L. B. Hughes & Son, Route 2, Box 483, Merced; J. L. McClish & Sons, Route 1, Box 187, Winters.

DELAWARE—Killicoup Farms, Houston, (Charles D. Dutton); Rose Lane Farm, Houston, (W. J. Dufendach).

FLORIDA—Frank & Helen Fredericks, Micanopy.

GEORGIA—Marvin Adams, 939 North Bethel Street, Thomaston.

IDAHO—Frank Regan & Sons, Box 1, Wilder.

ILLINOIS—Mr. and Mrs. N. E. Bernhardt, Apple River; John Morris, Chadwick; Melvin D. Fink & Son, Emden; Thomas A. Hall, Route 3, Greenup; Ruth G. Adcock, Twin Birch Farms, Lake City; L. J. Wohlwend Stock Farm, Route 3, Marion; Roscow Whitman, Route 4, Morris; Thier Angus Farm, Waterloo (O. Robert Thier).

INDIANA—Ira Black, Route 1, Box 139, Albion; Earl Cunningham, Route 1, Kingman; McCafferty & Schrock, Route 1, Miami; Robert & Dwight Anderson, Route 2, Noblesville; Valley Farms, Inc., c/o Robert M. Schram, Pres. & Mgr., Route 1, Peru; Chas. L. Godfrey & Son, Route 5, Portland; Russell C. Johnson, Arden Apts., So. 14th & A, Richmond; Charles Gemmer, Roanoke; Herman H. Chastain, Route 5, Salem; Bar BER Ranch, Shoals, (L. C. Barber, Owner); Helena & Jack Benham, Route 3, Worthington.

IOWA—V. C. Smith, Algona; O. M. Dasher, Atlantic; Orville G. Spain, Barnes City; Max McDowall, Fontanelle; D. G. Harsin, Route 3, Knoxville; Kenneth L. McConaughy, Morley; Fred Albers, Nashua; Marvin Redenius, Parkersburg; Gail Ingram & Son, Prairie City; Warren C. Taylor, Prairie City.

KANSAS—Dean Zuber, Anthony; Jim Honeycutt Angus Farm, Blue Rapids (Jim Honeycutt); Chester E. James, Kanorado; George P. Raple, Mt. Hope; Horace Case & Sons, Wakefield.

KENTUCKY—Rodes & Hart, Harrodsburg; Wm. H. Harmes, Route 1, Henshaw; R. C. B. & T. B. Morton, Prospect.

LOUISIANA—N. P. Martone, Route 2, Box 16, Iowa; E. M. Patrick, Box 31, Many.

MARYLAND—Deer Creek Farm, Darlington (J. H. Price, Jr.); Pleasant Valley, Easton (Heisler Harrington); F. M. & Eva H. Richards, Calvert County, Willows P. O.; Edward W. Fleming, Woodbine.

MICHIGAN—Mike Cascarelli, Springport.

MINNESOTA—Vig Stock Farm, Lengby (John S. Vig).

MISSISSIPPI—A. H. Fuller, Byhalia.

MISSOURI—Emery Teter, Callao; Ted Stansbery, Farber; A. T. Rhoads, Box 123, Kirksville; Louis Hutson, Puxico.

MONTANA—O-X Angus Ranch, Stevensville (James A. Thompson).

NEBRASKA—Harold Kranau & Sons, Ayr; Aaron Mumm, Bloomfield; Wm. H. Pageler & Son, Cedar Row Farm, Cedar Bluffs; Imperial Angus Valley, Imperial (Louis H. Bauerle); Vernon C. Harmon, Route 2, Box 14, Plainview; O. K. Dilsaver, Sargent; Philip A. Henderson, Superior.

NEW MEXICO—B. R. Patton, 900 Calhoun Street, Clovis.

NEW YORK—Joseph M. Scanlan & Sons, Route 2, Altamont; Wayne E. Huson, Red Shield Farm, Brewster; E. G. Baerenfaenger, Route 1, Castleton; David Robert Harris, Route 1, Corning; Caroline R. Foulke, 515 Madison Avenue, New York 22.

NORTH CAROLINA—Mr. and Mrs. Farrell Koontz, Route 4, Box 181, Lexington.

OHIO—E. Denslow Eversole, Basil; Edward Engle, Cumberland; Lawrence E. Marr, Morrow; Brookside Farm, Box 122, Phalanx (Harry Brooks); F. F. Logan & Son, W. Unity; River View, Fred W. Webert, Woodville; Mr. and Mrs. James W. Duckworth, 249 Shields Road, Youngstown 7.

OKLAHOMA—Homer Jenkins, Box 245, Cushing; Vincent & Sons, Dover (J. H. Vincent); T. J. Bissett, Erick.

OREGON—Robert M. Smith, Route 2, Pendleton.

PENNSYLVANIA—John E. Willetts, Route 3, Wernersville.

SOUTH CAROLINA—H. G. Caldwell, Route 1, Pelzer; C. D. Marett, Box 42, Pendleton.

TENNESSEE—Linder & Tudor, Route 1, Crossville; Francis T. Davis, Oldfort; F. D. Graybeal & Son, Washington College; Arthur P. Schwartz, Route 2, Box 107, Winchester.

TEXAS—Mack Bean, Route 8, Box 223, Ft. Worth; C. T. Sr. & Gus Joe Mahler, Happihaven Stock Farm, Garden City; W. F. Beall, Jacksonville; Arno Knibbe, Spring Branch; Mr. & Mrs. Ophus Hargrove, Route 5, Waxahachie.

VIRGINIA—Clifford G. Allen, Route 3, Box 161, Charlottesville; Leslie T. West, Little Meadows, Delaplane; R. L. Shafer, Jefferson; G. C. Venable, Rustburg; Paul W. Richard, Star Tannery.

WASHINGTON—Kuehnoel Brothers, Route 3, Bellingham; Keith Honn, Box 126, Benge; Malcolm McCarty, Route 2, Chewelah; Freta L. Olds, Diamond Ring Ranch, Route 1, Ellensburg.

WISCONSIN—John & Kathryn Bartlett, Route 5, Box 59, Oshkosh; Leroy H. Jones, Watertown.

WYOMING—Roscoe Bostwick, Chugwater.

Delegates and Alternate Delegates

to the

ANNUAL CONVENTION

of the

AMERICAN ABERDEEN-ANGUS BREEDERS' ASSOCIATION

December 1, 1948

	Delegates	Alternates
ALABAMA		
	1. G. C. Passmore, Prattville	Henderson Dial, Sumterville
	2. Lynton A. Caldwell, Montgomery	James E. Horton, Madison
ARIZONA		
	1. John H. Evans, Phoenix	Sam Spitalny, Phoenix
ARKANSAS		
	1. R. E. Sallee, Pocahontas	A. M. Rogers, Osceola
	2. Herbert L. Thomas, Fayetteville	Hudson Wren, Wilson
	3. H. C. Yelton, Hot Springs	L. C. Honeycutt, Nashville
CALIFORNIA		
	1. O. V. Battles, Los Olivos	Von A. Robbins, LeGrand
	2. Ed. R. Biaggini, Cayucos	Wm. Volkmann, Jr., Selma
	3. Thomas R. Dempsey, Los Angeles	John L. McMahon, Camarillo
COLORADO		
	1. Norman Smith, Larkspur	R. T. Davis, Wheatridge
	2. W. B. Lutes, Merino	Russell Law, Colorado Springs
	3. Roy C. Perkins, Cedaredge	Harold Bohlender, LaSalle
CONNECTICUT		
	1. Tilden W. Southack, Sharon	Orin P. Killburn, West Simsbury
DELAWARE		
	1. David Marine, Reholoth	
FLORIDA		
	1. Crawford, Rainwater, Pensacola	Albert R. Zetrouer, Micanopy
	2. C. E. Williams, Bartow	S. M. Strom, Quincy
GEORGIA		
	1. J. S. Johnson, Jefferson	Joe S. Burgin, Buena Vista
	2. M. J. Witman, Macon	Frank G. Binford, Thomaston
	3. Dwight Kennedy, Claxton	W. S. Smith, Atlanta
IDAHO		
	1. Lloyd Barron, Corral	Richard Holthaus, Cottonwood
	2. A. H. Butler, Bliss	Miss Elizabeth Henry, Gooding
ILLINOIS		
	1. J. Garrett Tolan, Pleasant Plains	R. K. Carter, Elmwood
	2. Simon E. Lantz, Congerville	J. A. Henderson, Danvers
	3. Forrest W. Lemons, Congerville	Bruce Bricker, Macomb
	4. Hugh McWhorter, Aledo	H. R. Stuckey, Piper City
	5. Willard Frye, Peoria	Everett Shoemaker, Aledo
	6. Lewis Pierce, Creston	Clarence Quintal, Jacksonville
	7. Clyde Wade, Clinton	Maurine L. Risser, Danvers
	8. George Dyson, Rushville	Tobe Casebier, Burnt Prairie
	9. Frank Bradley, Avon	David Hallam, Monmouth
	10. Arnold Spitzer, Pleasant Plains	R. W. Chambers, Piper City
	11. Glenn Schrock, Washington	R. C. Cluster, Salem
	12. Leslie T. Hamilton, Macomb	Alvin Ehlers, LaMoille
	13. D. K. Roth, Gibson City	Glenn F. Fultz, Rantoul
	14. Paul Tolan, Pleasant Plains	Fred Bereman, Aurora
	15. Tim J. Pierce, Creston	M. L. Campbell, Greenville
	16. A. D. Bradshaw, Smithshire	Richard Graves, Georgetown
	17. Wm. J. Kuhfuss, Mackinaw	Eugene Fassett, Alexis
	18. E. E. Erwin, Salem	Elmo Baum, Indianola
	19. David Deatnerage, Oblong	J. Clyde Fritag, Minier
INDIANA		
	1. Robert E. Green, Oaktown	Homer Small, Wheatland
	2. David C. Pfendler, Lafayette	Harvey A. Cole, Peru
	3. Robert M. Swaim, Marshall	Hal Royce, Austin
	4. W. A. Rafferty, Morocco	Donald Stoten, Carthage
	5. O. C. Redenbacher, Princeton	George Schwier, Greensburg
	6. H. A. Thompson, Cortland	C. W. Yeck, Evansville
	7. Rollie Hendrix, French Lick	Henry Toben, Rensselaer
	8. Walter K. Boyd, Greenfield	Paul R. Foster, Attica
	9. O. C. Briggs, Columbia City	Aubrey Thomas, Greenfield
	10. Harry W. Hawley, Liberty	G. Smith, Tipton
	11. Jess C. Andrew, West Point	Edmund Cissna, Jr., Chrisney
IOWA		
	1. Otto G. Nobis, Davenport	Dwight Garner, Ida Grove
	2. Herbert Cline, Bussey	Dan Cash, Mt. Pleasant
	3. John B. Brown, Rose Hill	C. D. Spear, Indianola
	4. J. M. Tudor, Olin	P. K. Pratt, Walnut
	5. I. E. Kemp, Marion	Forrest Larmer, Muscatine
	6. J. C. Holbert, Washington	Ben Bowne, Ottumwa
	7. Fred Hahne, Webster City	Neil E. Johnston, Clarinda
	8. D. A. Jay, Ames	True Fuller, Green Mountain
	9. Elliott Brown, Rose Hill	H. T. Young, Prairie City
	10. W. A. Hopley, Atlantic	Richard Bell, Osceola
	11. C. R. Harken, Osceola	O. O. Emerson, Knoxville
	12. E. T. Davis, Iowa City	J. V. Arney, Leon
	13. L. R. Morford, Iowa City	Lloyd Guyer, Maquoketa
	14. Roy M. Koster, Gladbrook	R. V. Wilkinson, Rock Falls
	15. H. V. Meier, Melbourne	Clarence Wambold, Winterset
	16. Forrest Breniman, Brooklyn	J. D. Warin, Maloy
	17. Oliver A. Hansen, Durant	Claude Sanders, Eldora
	18. Orville L. Wililams, Scranton	Willard Robinson, Masonville
KANSAS		
	1. Keith Swartz, Everest	Robert A. Finney, Humboldt
	2. James B. Hollinger, Chapman	Mike Wilson, Muscotah
	3. Lester Ljungdahl, Menlo	Jim Honeycutt, Blue Rapids
	4. C. E. Reed, Wichita	Leo B. Parker, Stanley
	5. Johnson Workman, Paradise	H. L. Ficken, Bison
	6. A. J. Gorges, Fall River	Erwin E. Thalmann, Haven
KENTUCKY		
	1. J. H. Quisenberry, Sr., Winchester	Harry Sipple, Paris
	2. Julius G. Clark, Lexington	Frank T. Street, Henderson
	3. R. E. Palmore, Horse Cave	A. E. Christian, Monticello
	4. George M. Kurtz, Sturgis	W. J. Foster, Stanley
	5. Freeman Keyes, Danville	Ewing, Wells, Owensboro

Delegates

6. Ward Renaker, Cynthiana
7. Wm. D. Fishback, Versailles
8. John Bottorff, Goshen
9. A. T. Sanders, Lancaster
10. G. P. Rice, Monticello

1. Will Knight, Shreveport
2. S. E. McCraine, Baton Rouge

None

1. W. A. McGregor, Worton
2. Mrs. H. H. Hackney, Finksburg
3. Dan E. Wight, Frederick
4. Frank L. LaMotte, Towson

1. John Lathrop, Blandford
2. Wm. Taylor, Millis

1. J. J. Hendren, Fowlerville
2. Sidney Smith, Lake Orion
3. Ralph Wadley, East Lansing

1. Clement C. Chase, Pipestone
2. Stanley Campbell, Utica
3. E. W. Brown, Luverne
4. Archie McGregor, Mapleton
5. J. Ivan Sample, Spring Valley

1. Ransom Aldrich, Michigan City
2. D. R. Moore, Jr., Byhalia

1. Dan E. Miller, Fayette
2. Lewis Anderson, Chillicothe
3. John Epple, Columbia
4. Don Pollock, Unionville
5. W. R. Dierks, Memphis
6. E. M. Tipton, Jefferson City
7. L. M. Thorton, Kansas City
8. M. L. McCrea, Maysville
9. Grover Moritz, Kirksville
10. Frank H. Rose, Albany
11. Morris Pipkin, Springfield
12. J. A. Daggs, Arbela
13. Victor Hoffman, Kirksville
14. Paul Van Meter, Queen City
15. James R. Hancock, New Franklin
16. R. E. Bell, McCredie

1. A. W. Ginther, Harlowton
2. W. J. Harrer, Helena
3. Carl Stimson

1. Marshall J. Krotz, Odell
2. R. A. Spence, Crab Orchard
3. Howard Taylor, Broken Bow
4. Wm. Drahota, Monroe

1. Willard Gardner, Arthur

1. George Young, Dover

1. Eugene K. Denton, Flanders
2. Robert A. Cooke, Eatontown

1. Millard Walton, Raton
2. Wm. H. James, Taos

1. Myron M. Fuerst, Pine Plains
2. Dale Fletcher, Pine Plains
3. T. M. Scoon, Geneva
4. C. C. Taylor, Lawtons
5. Allan A. Ryan, Rhinebeck

1. W. A. Neaves, Elkin
2. Mrs. M. C. Woodson, Mocksville

1. Burl Winchester, Fargo
2. H. D. Henke, Hannover
3. W. A. Plath, Davenport

1. J. B. McCorkle, Columbus
2. Dan T. Warner, Dayton
3. L. C. Aleshire
4. E. E. Greiner, Springfield
5. E. H. Hutchison, Xenia
6. Earl Burson, Carey
7. E. M. Anspaugh, Edon
8. Robert T. Logan, Van Wert

1. A. E. Darlow, Stillwater
2. Carlton Corbin, Ada
3. Jay P. Walker, Tulsa
4. Sam C. Fullerton, Miami
5. C. W. Cotton, Tulsa

1. Leonard J. Freeman, Central Point
2. Gerald West, Merrill

1. Samuel L. Smedley, Newtown Square
2. Wm. L. Henning, State College
3. Harold O. Reif, Renfrew
4. Norman L. Davidson, Kennet Square

Alternates

Dorman Huggins, Bowling Green
Jay Markham, Sturgis
Gerald Shaffer, Henshaw
Nolan Cragon, Henshaw
E. S. Williams, Mill Springs

LOUISIANA

Grant Hayes, Iota
Lloyd Cobb, St. Francisville

MAINE

MARYLAND

R. H. Slingluff, Mitchellville
George K. Bailey, Earleville
Charles Bagley, Jr., Baltimore
E. T. Chewning, Nutwell

MASSACHUSETTS

Prof. A. W. Cowan, Amherst

MICHIGAN

John A. Brown, Detroit
Wilbert Prowse, North Branch
C. H. Reynolds, Milford

MINNESOTA

Paul W. Abramhamson, Lanesboro
F. W. Miller, Mapleton
Harold E. Groven, Huntley

MISSISSIPPI

Walter Swoope, Columbus
Eric Biedenbann, Vicksburg

MISSOURI

J. C. Mills, Jr., Kirksville
W. Ed. Jameson, Fulton
Elden Scott, King City
Forrest Wonneman, Mexico
R. L. Woolever, Livonia
Leo Archer, Maryville
F. M. Townsend, Maryville
Frank Lowry, Princeton
Roy Meier, Jackson
Leo E. Haskett, Springfield
A. W. Herington, Milan
Alley A. Williams, Unionville
S. K. Tweedie, Norborne
A. G. Walt, Green City
Sumner Fifield, Kansas City
W. Clay Woods, Nashua.

MONTANA

Clyde Bradley, Boaeman
Samuel Scheiss, Hobson
Jack Milburn, Grass Range

NEBRASKA

L. E. Laflin, Crab Orchard
D. L. Burr, Guide Rock
Orrin Marcy, Hay Springs
Denzel J. Anderson, Clearwater

NEVADA

NEW HAMPSHIRE

Leon Fitch, Deerfield

NEW JERSEY

W. G. Mennen, Chester
Louis F. Wetterburg, Marlboro

NEW MEXICO

Wayne Burford

NEW YORK

Wm. Landauer, Red Hook
Roger E. Bradley, Kings Ferry
Hans Isbrandtsen, Bay Shore
Ivor A. Baldng, Old Westoury
Seymour Knox, Buffalo

NORTH CAROLINA

H. J. Elliott, Salisbury
D. T. Hyde, Robbinsville

NORTH DAKOTA

John Dawson, Mandan
John Dethloff, Harvey
Arland Frost, Harvey

OHIO

Wm. Goodheart, Eaton
Harold A. Etling, Marshallville
R. Walter Krantz, Lodi
Rei Duprey, Van Wert
Joseph R. Thompson, East Liverpool
Carl Presar, Wapakoneta
L. G. Purmort, Van Wert
Harold Fulton, Yellow Springs

OKLAHOMA

Earl Nelson, Lahoma
Charles T. Bates, Ada
J. Gilmer Capps, Tipton
Charles F. Newsom, Seminole
Roland Elvis, Muldrow

OREGON

C. V. Barton, Klamath Falls
B. J. Kesl, Unity

PENNSYLVANIA

Ralph E. McConnell, West Chester
Mrs. E. H. Heckett, Valencia
Ernest Burch, Harrisburg, Pa.
Joseph W. Holman, Arcola

FEED FRESH
ROLLED GRAIN

✔IMPROVED DIGESTIBILITY!
✔ELIMINATE WASTE!
✔CUT FEED COSTS!

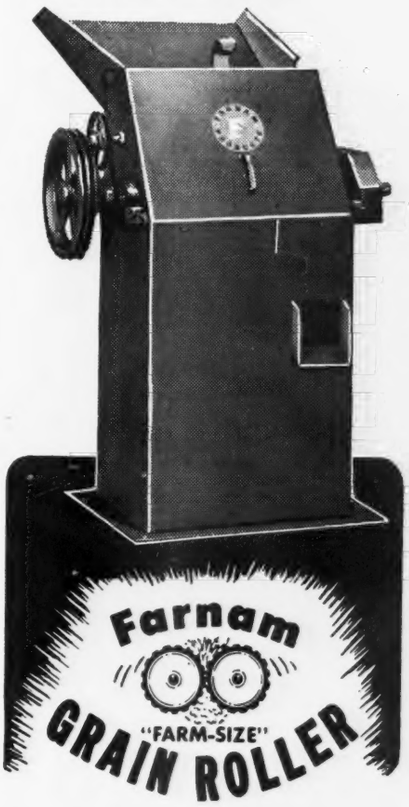

ROLLS · CRACKS · CRUSHES
ALL SMALL GRAINS
AVOIDS DUSTING!

Cut your feed bill up to 50%! Improve feeding results! Every bushel of rolled feed produces more growth, more meat, more milk. Animals prefer coarser, dust-free, easily digested rolled grains . . . eat it more readily. Rolling eliminates waste and digestive disorders due to dusting . . . requires less power, less labor, less time. With a low cost Farnam "Farm Size" Grain Roller, you can roll grain as you need it and feed it fresh rolled, full of nutritive value.

10-DAY *Free Trial Offer!*

Try the Farnam "Farm Size" Grain Roller at our risk! Write for descriptive literature and details of our 10 DAY "Free Trial" offer.

The FARNAM Equipment Co.
OMAHA 3, NEBR.

CLIP and MAIL TODAY!

THE FARNAM EQUIPMENT CO.
OMAHA 3, NEBR. Dept. 604
Please send complete information on Farnam Grain Roller and details of 10-DAY Free Trial Offer.

Name_____
Address_____ County_____
City_____ State_____

Ames Plantation

Invites

All lovers of Good Beef Cattle, especially Top Quality Aberdeen-Angus Breeding Cattle to inspect our breeding plant and our most excellent herd from which has come a great many of the National celebrities. . . . We always have something to sell.

Ames Plantation, Grand Jct., Tenn.

R. H. SCOTT, Mgr. HOBART AMES, Owner

For Sale

A Proven Herd Sire

Everest of Modena

752948

By BLACKCAP MILLIONAIRE of MODENA, by BLACKCAPMERE 113th, by EILEENMERE 61st. . . . He was formerly used by French Broad Farms where he sired some outstanding show cattle, including the Tennessee State Fair Champion Bull for 1948. . . . This Bull priced for quick sale at $800.00.

Pageland Angus Farm

HAGGARD H. PAGE, Owner

CLARKSVILLE, TENNESSEE

	Delegates	Alternates
RHODE ISLAND	1. J. Cecil Ferguson, Greene	
SOUTH CAROLINA	1. F. B. Davis, Jr., Yemassee 2. J. L. Herron, Starr	C. G. Burris, Seneca Chas. Whiteside, Sharon
SOUTH DAKOTA	1. John Gauger, Clear Lake 2. Nick Fox, Watertown 3. Duane Clark, Worthing	Dick Sawyer, Howard J. B. Padrnos, Redfield John Quaal, Strool
TENNESSEE	1. Joe Keefauver, Jonesboro 2. H. R. Duncan, Knoxville 3. Thomas McCroskey, Jr., Mentor 4. A. H. Goodall, Lebanon 5. Russell Wright, Hartsville 6. R. H. Scott, Grand Junction	George Wheeler, Pressman's Home Dee Nicks, Nashville George A. Williams, Jonesboro J. H. McCartt, Wartburg Walter Gernt, Allardt James I. Bell, Savannah
TEXAS	1. Tommy Brook, Camp San Saba 2. Jess B. Alford, Paris 3. H. E. McCullough, San Angelo 4. W. L. Stangle, Lubbock 5. J. K. Riggs, College Station	O. F. Brewster, Temple James T. Shahan, Brackettville Rufus R. Peeples, Tehuacana Lee Koen, Willis J. A. McGill, Paris
UTAH	None	
VERMONT	1. James McCabe, Arlington	
VIRGINIA	1. Charles T. Neale, Gordonsville 2. L. W. Turner, Forest 3. G. Dayton Hodges, Staunton 4. Allen K. Randolph, Keene 5. Kenneth Litton, Round Hill 6. Edward Jenkins, Millwood 7. Robt. Schlesinger, Charlottesville	Wm. B. Watkins, Berryville B. A. Rucker, Jr., Charlottesville R. E. B. Blanton, Ruther Glen John C. Gall, Upperville A. B. Gwathmey, Orange A. W. Buhrman, Richmond Julian Adams, Lynchburg
WASHINGTON	1. Lawrence Mellergaard, Ellensburg 2. Paul Slusser, Pullman 3. A. L. Hamilton, Chehalis	A. M. Matsen, Bickleton R. L. Rutter, Jr., Ellensburg S. L. Banks, Oaksdale
WEST VIRGINIA	1. Clyde Bonar, Burlington 2. Col. H. B. Moore, Lewisburg 3. W. N. McClung, Martinsburg	Houston B. Moore, Jr., Lewisburg C. A. Millar, Keyser W. G. Merrells, Clarksburg
WISCONSIN	1. O. H. Kettler, Platteville 2. James C. Perrin, Bloomington	Richard Walsh, Beloit L. L. O'Bryan, Mukwanago
WYOMING	1. Andrew Anderson, Encampment 2. N. W. Hilston, Laramie	John Kuper, Hillsdale John Peryam, Encampment
CANADA	1. Alex T. Edwards	

6th Annual Southeastern Regional Breeders Show and Sale

Memphis, Tennessee, Wednesday, Jan. 12, 1949

20 Bulls — **100 Foundation Breeding Animals** — **80 Females**

Consigned by the Following Breeders:

AMES PLANTATION....Grand Junction, Tenn.
ANNEWOOD FARMS....Goshen, Kentucky
BARDS VIEW FARM....Bardstown, Kentucky
BOTTORFF BROS....Goshen, Kentucky
BRAYS ISLAND PLANTATION....Yemassee, South Carolina
JOHN W. BRUCE (Ames Plantation)....Grand Junction, Tenn.
C. J. CONATSER & O. O. DUNCAN....Burnside, Kentucky
NEWT DAVIS (Lakeside Angus Farm)....Pocahontas, Ark.
W. D. FISHBACK....Versailles, Kentucky
M. H. GIESECK (Miss)....Parkin, Arkansas
HAIR FARMS....Summerville, Georgia
HARDIN FARMS....South Shore, Kentucky
HICKORY COVE FARMS (G. M. Wheeler)..Rogersville, Tenn.
HOLLY GROVE FARMS....Crenshaw, Mississippi
COLVILLE C. JACKSON (Kintyre)....Gloster, Mississippi
KEEFAUVER BROS....Jonesboro, Tenn.
GEORGE M. KURTZ....Sturgis, Kentucky
LAKESIDE FARM....Jeffersontown, Kentucky
LAND O'GOSHEN FARM....Goshen, Kentucky
ARTHUR Y. LLOYD (Airdrie Farms)....Spring Station, Ky.
LORRAINE FARMS (M. J. Whitman)....Rt. 1, Macon, Ga.
MACEDON FARM (Jas. E. Horton)....Rt. 3, Madison, Ala.
MACMOR FARMS....Mentor, Tennessee
GEORGE MIDDEN & SONS....Route 4, Cynthiana, Kentucky
MARSHALL PICKRELL & SONS....Augusta, Kentucky
MARYDALE FARM....St. Francisville, La.
QUINLAC FARMS....415 E. Chester St., Jackson, Tenn.
J. H. QUISENBERRY....Winchester, Kentucky
WARD RENAKER....Cynthiana, Kentucky
REVERIE KNOLL FARMS....Lexington Rd., Danville, Ky.
ROSEDALE FARMS (E. C. Lacy)....Robertsdale, Alabama
R. E. SALLEE....Pocahontas, Arkansas
SHELBY COUNTY PENAL FARM....Memphis, Tenn.
H. W. SMITH & SONS....Fonthill, Kentucky
W. M. SMITH & SONS....Birdeye, Arkansas
C. V. WHITNEY FARM....Lexington, Kentucky
E. S. WILLIAMS....Mill Springs, Kentucky

SHOW at 10:00 A. M.; Judge: OTTO G. NOBIS, Davenport, Iowa

SALE at 1:00 P. M.; Auctioneer: ROY G. JOHNSTON, Belton, Missouri

For Your Catalogs address:

B. F. DAVIS, Jr., Sales Manager or **GEO. M. WHEELER, Secretary S. E. Angus Association**

YEMASSEE, SOUTH CAROLINA — **ROGERSVILLE, TENNESSEE**

Eiler

(Continued from page 43)

production it has one drawback—not enough permanent pasture.

For a new herd the cows in the Eil'tonier pasture lots have much to recommend them. There are a lot of good individuals and good breeding represented. One noticed was an Estamere daughter of Eileenmere 85th. Others that got more than passing notice included an Eborea Elba of the right type, a Cridlan Evergreen and a Rosemere Barbara.

The Champion as he looked when he won the International purple in 1941.

While Harold Eiler was brought up with Aberdeen-Angus they are newer to Mrs. Eiler, who also was in World War II as an army nurse. "But Neola is the one who is getting to be the pedigree expert, and who keeps up the tabulations and book work." In this respect the Eilers are like a lot of other Aberdeen-Angus families.

First bull used in the Eiler herd was Baron of Bordulac, followed by Eston of Glencarnock. Showing so far has been confined to local fairs, and with good success. A young bull in the herd was champion at Davenport and West Liberty.

While Harold Eiler admits that it will take a lot of work and planning to assemble the kind of farm and herd he has as an ideal he also believes he has put himself several years ahead by the purchase of Wintonier 4th. It took nerve and figuring to do it. But granted a few more years Wintonier 4th should prove a great investment. That would be the fitting climax to a modern Horatio Alger story.

If, some evening, the little lady should ask what one does to acquire an International grand champion bull, just remember the Eilers of Tipton, Iowa. It can be done.

Hadley Calves

(Continued from page 52)

Outside blood is brought into the herd through the bulls purchased to sire the range bulls. The last group purchased was from Schmidt Brothers, International car lot feeders, of Delmar, Iowa. The Schmidts maintain a pure bred herd to produce part of their feed lot requirements and the bulls purchased by the Nebraskan were the best out of this good herd. Before that five bulls were secured from the Nebraskan's brother, R. J. Hadley, of New Providence, Iowa.

Such a program, of course, works both ways for the heifers from the top matings which produce the herd bulls are turned back into the herd—if they are good enough.

Unlike many larger operators Jess Hadley does not have all of his cows bred to calves in the late spring. "I have had very good results with calves dropped in January and February. The weather then may be cold, but it is dry, and seldom do we have calves with frozen ears. An Aberdeen-Angus cow is a good mother and left alone will calve in the brush, and take care of her baby, without outside help. Of course we watch our cows closely. After the calf is born and has had its first milk it will lie down and the mother will get on the windward side to protect it. Then we may give her some hay so she won't have to go too far for feed."

The 1948 Chicago champion Aberdeen-Angus were mostly calved in May. They were weaned two weeks before show time and started on bran, oats, and cracked corn. Two hundred steer calves were cut out this fall—the largest—and this group further worked over to pick the four loads which went to Chicago. The other half will be shown in Denver, where Hadley calves have also made a good impression.

Last year eighty-five head were shown in both shows. And, oddly enough, the whole bunch averaged $39.50 per cwt. Incidentally this was a premium well worth gunning for, even though the production of feeder calves for shows does entail more work than just cutting them off their mothers and waiting for a feeder buyer to come along with a good offer.

There are some 10,000 acres in the Hadley ranch. Of this amount two sections are reserved for hay ground and the remainder is pasture. Part of the pasture is further sub-divided so that it will attain good growth and be available for winter grazing. Around 1,700 tons of hay was cut on the Hadley ranch this year—more than enough for the winter. But surplus hay is something a commercial cattleman never worries about. "You never know if the next year will be dry and that year-old crop will come in handy."

Need Tabulations in a Hurry?

Send them here—75c each

ABERDEEN-ANGUS JOURNAL

WEBSTER CITY, IOWA

French Broad, Keefauver

(Continued from page 54)

Lorraine Farms; 5—Elaine of Modena 998393, Modena Plantation; 6—A. P. Ethel's Erica 1055123, Ames Plantation; 7—Buckeye's R. E. Primrose 22d 1006865, Shandra Farms; 8—Claiming Barbara of Modena 998399, Modena Plantation; 9—Hair's Blackbird 8th 1051462, Hair Farms.

Senior Heifer Calves, (14 shown).: 1—Pride Protest G. A. 1076101, W. D. Fishback; 2—Blackberry Merimaid F. B. 1079955, French Broad Farms; 3—H. B. Blackbird 1031702, Keefauver Bros.; 4—Queen 274th of Hill Crest 1025339, Hill Crest Farms; 5—Eppys Blackbird of Lorraine 1071664, Lorraine Farms; 6—Blackbird Dixie 114th 1071762, Dixie Stock Farms; 7—A. P. Barita B. 1055124, Ames Plantation; 8—Eppy's Pride of Lorraine 107-1665, Lorraine Farms; 9—Shandra's Erica 103-4761, Shandra Farms; 10—Hair's Erica 1075558, Hair Farms; 11—Ballerina of Modena, Modena Plantation; 12—Beaverdam's Blackberry 3d 106-2700, Beaverdam Farms; 13—Shandra's Blackbird Maid 1034764, Shandra Farms; 14—Hair's Katherine 2d 1058743, Hair Farms.

Junior Heifer Calves, (8 shown): 1—K. B. Pride 5th 1078949, Keefauver Bros.; 2—Ectessa 2d F. B. 1079962, French Broad Farms; 3—Entry, Ames Plantation; 4—Barbara Lassie G. A. 1076103, W. D. Fishback; 5—Eppy's Perfection of Lorraine 107-

3rd Successful YEAR!

Acclaimed

The Livestock Industry's

No.1 KILLER

of GRUBS, LICE, TICKS, MITES

Formulated under U.S. PATENT PROCESS

FARNAM ROTENOX

THE Ideal LIVESTOCK SPRAY CONCENTRATE

Rotenox has successfully demonstrated its superiority over previously recommended spray methods in the control of *grubs, lice, ticks* and *mange mites!* Rids cattle of grubs before they injure hide. Penetrates tiny breathing holes to kill grubs before they mature. One application usually *stops lice.* Excellent tick eradicator. Equally effective in control of mange mite, screwworm and and other stock-pest infestations.

A *Safe* INSECTICIDE... Kills cold-blooded insects with *amazing paralytic action,* yet is NON-TOXIC to warm-blooded humans and livestock. Easier to mix! Easier to apply! Does not require high pressure application. Won't scald or blister. Won't stain or gum hair. *Can't* harm livestock!

Accept this "FREE TRIAL"

Try Rotenox at our risk. Mail coupon below. Also get valuable 32-Page "Illustrated Stock-Pest Control Manual" FREE!

The FARNAM Company
Omaha 3, Nebraska Dept.

OKAY, send "Free Trial Offer" and "Stock-Pest Control Manual" FREE.

Name .....

Address .....

City ..... State .....

1653, Lorraine Farms; 6—Eppy's Jewel of Lorraine 1071660, Lorraine Farms; 7—Blackcap Dixie 208th, Dixie Stock Farms; 8—Belvedere Lass Modena 8th, Modena Plantation.

Reserve Junior Champion Female—Blackcap Empress G. A. 998862, W. D. Fishback.

Junior Champion Female—K. B. Blackberry 2d 1028297, Keefauver Bros.

Reserve Senior Champion Female—Dixie's Blackcap McHenry 9th 969022, Dixie Stock Farms.

Senior Champion Female—Queen 250th of Hill Crest 916929, Hill Crest Farms.

Grand Champion Female—K. B. Blackberry 2d 1028297, Keefauver Bros.

Get of Sire, (12 shown): 1—French Broad Farms; 2—Hill Crest Farms; 3—Modena Plantation; 4—W. D. Fishback; 5—Lorraine Farms; 6—Keefauver Bros.; 7—Ames Plantation; 8—French Broad Farms; 9—Lorraine Farms; 10—Shandra Farms; 11—Modena Plantation; 12—Hair Farms.

Pair of Females, (16 shown): 1—Keefauver Bros.; 2—Hill Crest Farms; 3—W. D. Fishback; 4—French Broad Farms; 5—Keefauver Bros.; 6—Dixie Stock Farms; 7—French Broad Farms; 8—Lorraine Farms; 9—W. D. Fishback; 10—Modena Plantation; 11—Hill Crest Farms; 12—Ames Plantation; 13—Lorraine Farms; 14—Hair Farms; 15—Beaverdam Farms; 16—Hair Farms.

Pair of Yearlings, (12 shown): 1—Hill Crest Farms; 2—French Broad Farms; 3—W. D. Fishback; 4—Lorraine Farms; 5—Keefauver Bros.; 6—Ames Plantation; 7—Lorraine Farms; 8—Modena Plantation; 9—Hill Crest Farms; 10—French Broad Farms; 11—Hair Farms; 12—Beaverdam Farms.

Pair of Calves, (10 shown): 1—W. D. Fishback; 2—Hill Crest Farms; 3—French Broad Farms; 4—Lorraine Farms; 5—French Broad Farms; 6—Ames Plantation; 7—Lorraine Farms; 8—Hair Farms; 9—Modena Plantation; 10—Beaverdam Farms.

Produce of Dam, (4 shown): 1—French Broad Farms; 2—Modena Plantation; 3—Hill Crest Farms; 4—Hair Farms.

"Watch that Top Line"

(Continued from page 38)

ter known in Canada than it is here, and has produced some good cattle."

A trip through the matrons in the herd demonstrated what the master of Greenview meant when he said that a good family name alone is not enough. There must be indviduality and attention to that "top line" of the pedigree. One of the old Gammer matrons is an example. Bred by Patterson, of Canada, she was by Bandolier of Anoka. The foundation Georgina of the McWhorter herd is another example. Georgina Brown 7th is now seventeen years old. She was by Black Revolution 4th, out of a daughter by Eileenmere 25th. Eleven of her descendants have been sold for more than $13,000.00, and mostly at short ages. And there are still seven of her descendants in the herd. One of these Georginas, a granddaughter, has produced four straight heifer calves.

The foundation Maid of Bummers cow, put in the herd in 1938, had four straight heifer calves, then a bull, and then three more heifers. Unfortunately, or fortunately, depending on how you look at it, the percentage of heifers from the fancy families does not run any higher than from the less popular ones, Hugh admits. The fortunate part is that the bulls from these good cows can also be stickouts. One of these was seen in

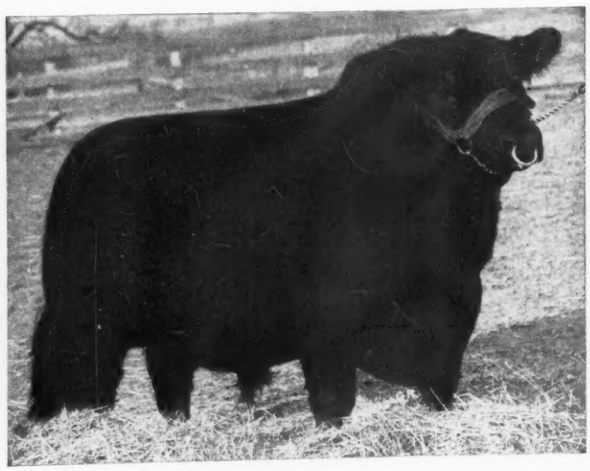

ENVIOUS BURGESS R. 6th 790465 half-brother to the 1947 International Grand Champion Female.

Pleasant Ridge Stock Farm

• • •

Sorry

But we'll have to wait for a later date to show you the pictures of our TWO JUNIOR HERD SIRES which are the cross of sires of Champions.

These two youngsters

Are sired by half brothers of MASTER PRINCE and out of daughters of ENVIOUS EMULOUS. Both great prospects and we expect a lot from them.

Our Bull demand has been very strong. We are about out.

HAROLD **Rogers Bros., Kirksville, Missouri** EARL

Silver Top Farm *Dissolution Sale*

Monday, February 28, 1949 - - - - Belton, Missouri

J. B. McCorkle, *Sale Manager, Writes:*

As Roy Johnston is very busy with his auction business, he has asked me to act as sale manager in the Dissolution Sale of the SILVER TOP FARM'S Aberdeen-Angus herd which will be held at Belton, Missouri, on February 28, 1949. I have just returned from visiting this herd where I spent an entire day. Every animal was driven out for my inspection individually, and at the same time I had the extended pedigrees before me, and I want to say that Johnston Brothers have most certainly done an excellent job of getting together one of the truly good cow herds of this country.

In studying the pedigrees I doubt if any herd has more of the better thought of families with good Bulls close up in their tabulations than does SILVER TOP FARM. In later issues of The JOURNAL descriptions of the families will be given. Better still, there was a beautiful group of calves following their dams, meaning that there are good herd Bulls in use at SILVER TOP FARM. The Bulls in service in this herd are the top Bulls from the EILEENMERE, the SUNBEAM and the BARDOLIER strains of cattle so there should be something to meet the approval of every Aberdeen-Angus breeder in this country. Of course, the Bulls will sell also.

Inspection is invited at your convenience, and for catalogues write J. B. McCORKLE, Sale Manager, Suite 3710 A.I.U. Bldg., COLUMBUS, OHIO.

Johnston Brothers **Belton, Missouri**

ROY G. CHESTER B. NOAH E.

the bull lot, out of the old Miss Burgess of Glyn Mawr 49th, and by Prince Evident of Sunbeam. The old cow, incidentally, was by Revelation 11th. Some more of this insistence on a good top line in the pedigree, as well as a good producing family on the bottom line.

One of the foundation Juanas in the herd is by Prince Quality of Sunbeam, further stress on that top line. Another impressive cow is an old Glencarnock Elba, a daughter of Eileenmere 32d. She has produced fifteen calves, with one of her produce selling for $3,000.00.

A keen student of pedigrees Hugh McWhorter has attended many sales attracted by the breeding of an individual listed. If the individuality matches the breeding an attempt is made to get the animal. Such was the case in the purchase of the dam of the present senior herd sire, Double Effileenmere. The search was for a cow to mate to the bull, Effileenmere, a son of the champion Eileenmere 85th and out of a Blackcap Effie daughter of Blackcap Marshall 19th. A Kentucky sale listed such a female, a Blackcap Effie granddaughter of Eileenmere 32d. Her dam was a granddaughter of imported Perinthian, and a daughter of the original Blackcap Effie cow. Her pedigree looked right. A trip to the sale revealed that the cow in question was one of those smooth, typy little cows that usually produce top bulls. The mating produced the present Greenview herd sire. As an individual, and as a sire, he is equally impressive.

Another sire seeing extensive service at Greenview is Jaffery of Bordulac, owned in partnership with Johnston and Fassett. One of the best of a group of really top young bulls was a son of this $6,600.00 sire. Jaffery of Bordulac is by imported General

Good Earth Stock Farms

Location of Farm: Six miles north of Highway 40, turn North on County F at HIGH HILL, MISSOURI

The Home of

Prince Eric 2d of Sunbeam 881412

One of the most outstanding bulls in America today

The calves he has sired are proving his worth. We are mating him to daughters of PRINCE SUNBEAM 103d 784385 and we are of the opinion that this cross can't help but produce top cattle. And coming up we have a Son of PRINCE SUNBEAM 46th and out of a daughter of EILEENMERE 85th which we intend to cross PRINCE ERIC 2d's daughters on. This we think should produce cattle which conforms to the highest standard of quality.

We are proud of our Herd Bull Battery and doubly proud of our Cow Herd which consist of the most popular families.

• • •

We always have something for sale

Write us your needs.

VISITORS ALWAYS WELCOME

JOE KESHNER, Owner or CLINT HOLLOMON, Manager

New Florence Telephone Montgomery City 156F21 **Missouri**

McCredie Bellands Farm Missouri

Thanks to all contending bidders and also Good Earth, Leo Haskett and Geo. Todd, who bought other of our consignments to these sales.

Our Best Wishes to those who recently purchased some outstanding heifers of Our breeding . . . .

Grand Champion Female

. . . . . 1948 Heart of America Show and Sale.

←Jilt 2d of Bellands

. . . . . Bought at sales top price by Green Valley Farms.

Grand Champion Female

. . . . . 1948 Missouri State Show and Sale.

Empress of Bellands

Purchased by Pioneer Coal Company, and shared honor for top price with Penney and James.

These Heifers are daughters of MODEL BARDOLIER G. R. 2d a son of BLACK BARDOLIER, which we lost. We have also purchased from Dr. Hendren KING BARDOLIER, another son of BLACK BARDOLIER, and expect him to continue the good work.

R. E. & R. H. Bell
Owners

Farm on U. S. 40
1 mile east Kingdom City

C. D. Nesbit
Manager

of Bordulac, tracing back to Euripides of Balfron, one of the top sires of Scotland. Out of a Jilt daughter of Eventuation of Bordulac he again combines a pedigree which Mr. McWhorter likes, coupled with a lot of good kin folks, up close.

While Double Effileenmere represents line breeding to Eileenmere 32d the Mercer county breeder does not favor this system over out-cross breeding. He has found that if a close study is made of the individuals, and their hereditary background, an outcross will produce good results. "But in making an outcross one must be careful in staying with the same type. Trouble develops when you both outcross and mix type at the same time."

But getting back to the mother of Double Effileenmere. She has produced six other top calves. Another of the many good producers in the herd has been the foundation Barbara 3d of St. Albans, by Emulous, and out of a dam by Revolution 7th. She has been in the herd since the early 30s and has produced fourteen calves. Still another is the foundation Cridlan Evergreen cow, tracing back to the imported Evergreen 44th of the Carpenter & Ross importation of the early 1920s. The original cow was brought to Mercer county at a cost of $4,000.00.

One never knows where an individual of good breeding and individual worth will be found. One of the Witch of Endor cows in the herd is an example. She came out of New Mexico and carries a brand. But she carries four crosses of Witch of Endor breeding. Another Witch of Endor cow was located, she a daughter of The Liberator. We were later to see her heifer, one of the top young things in th herd.

Of the eight Ballindalloch Jilts in the herd four are of recent importation and four trace back to the old Goodwin importation. There is still another Jilt in the herd of a strain brought into Mercer county a half century ago.

The Portlethen Lucy in the herd, by imported Bingo of Ranagulzion, is interesting in that she represents a family which was prominent at Greenview more than fifty years ago. In 1890 an imported cow was secured which produced the dam of Lucy's Prince, the International champion bull of 1903 and 1904. So the Lucy family, once well known, is coming back in popularity as the Portlethen Lucy strain.

The old Greenview herd records show that on February 21, 1889, the cow Ebony was secured from O. A. Bridgeford, of Mercer county. She was the first registered female brought on the McWhorter farm. She was a Cairnballoch Fanny, a family now virtually unknown. However, the first bull brought to the farm was purchased April 3, 1888, from J. J. Rodgers, of Abingdon, Illinois. Rodgers, an early importer, for several years brought over the output of the Kinochtry herd in Scotland. As Hugh recalls his father telling it they were good cattle, and of good families. But they were closely held, and let out mostly on a partnership basis. "An example of hoarding of families, which is not a good thing for the family, or for the breed." Today this breeding is virtually unknown.

When the first Greenview herd was sold the calving records show that 945 calves were recorded from 1889 to January 1, 1917. Never entirely out of Black cattle Hugh McWhorter started again, intending to run a commercial herd. "This lasted for a year or two, but it wasn't as satisfactory a business as breeding pure breds. So the switch was made back to pure breds."

This is not to be doubted. For the Master of Greenview, who as a boy attended the

The Leading Blood Strains of the Aberdeen-Angus World Breed On!!!

IN SERVICE

PRINCE SUNBEAM 213th EILEENMERE 639th

These Two Bulls insure Top Calves with the "NEW LOOK"

TRIMBLE, MISSOURI — A. D. BARR

KANSAS CITY, MISSOURI — GEORGE DeHAVEN

LIBERTY, MISSOURI — RUSSELL DECKER

Tarkio

Offering Now—

A number of AGED COWS, TOP BRED HEIFERS; and some REAL HERD BULL PROSPECTS.

We are Proud *to have helped another*

NEW MAN in a NEW LOCATION

Get Started in the

Registered Aberdeen-Angus Business

Thanks and Our Best Wishes to

MR. CLYDE DORIUS, of Fayette, Utah

For the Purchase of

40 Registered Heifers and one Registered Bull

A. H. SCHMIDT & SON

STOCK YARDS STATION — KANSAS CITY 15, MO.

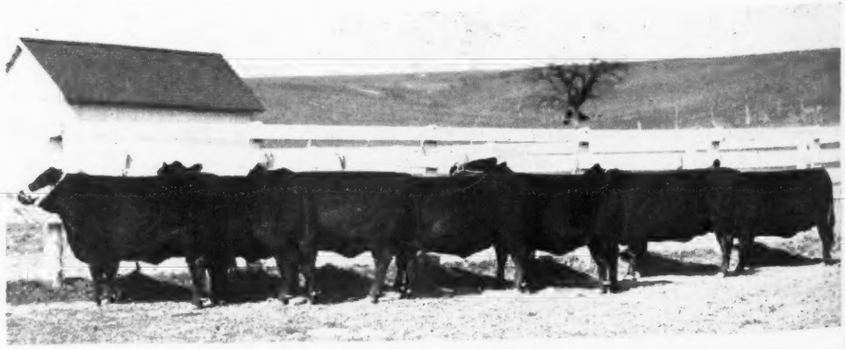

Estill dispersion in Chicago in 1900, and has seen most of the good ones since that time, is second to none as an evaluator of pedigrees and breeding. Other breeders do it, too, but Hugh is especially fond of planning his matings and then setting up the pedigree on the calf still to be born. When something especially fancy is due other activity ceases until the calf has arrived. "A lot of breakfasts have been kept waiting until he was sure the new calf was all right," Mrs. McWhorter will tell you.

The more than 100 head of mature females at Greenview are handled on two farms. Taking an active part in the management of the herd are Marvin and Morton McWhorter, better known as "Bus" and "Bud", the twin sons of Mr. and Mrs. Hugh McWhorter.

In the nearly sixty years that Greenview Stock Farm has been breeding Aberdeen-Angus, cattle from this herd have gone to herds from New Hampshire to California and from Canada to Louisiana. In spite of the fact that it is one of the oldest herds in the country it looks like the continuity of breeding which has made it famous will carry on. Certainly Hugh McWhorter shows no signs of quitting and his sons are just getting started in the business.

Whitney, Shadow Isle

(Continued from page 36)

Shadow Isle also won the junior championship with Eveline Eline L.S.F., junior yearling winner. The same herd had reserve senior championship with Blakeford G. R. Eileen 560th, winner of the senior yearling class.

Reserve junior honors went to C. V.

Red Oak Farms

Rocky Comfort, Missouri

50 MILES SOUTHEAST OF JOPLIN, MISSOURI

"Home of the Missouri Beefmakers"

Our Senior Herd Sire

Beefmaker 38th 767271

Sired by EVER PRINCE of SUNBEAM 567027, and out of ESTELLEMERE 4th 585894, she by BANDOLIER of ANOKA 7th.

Our Junior Herd Sire

Prince Sunbeam 321st 992190

Sired by PRINCE SUNBEAM 100th, the double bred Champion, and out of QUEEN 82d of SUNBEAM, full sister to QUALITY PRINCE of SUNBEAM, the Oklahoma A & M sire.

Junior Herd Sire No. 2

Missouri Beefmaker 17th 1071178

Sired by PRINCE SUNBEAM 105th 784382, the ANGUS VALLEY Herd Sire and out of ANGUS VALLEY ELINE E. 4th.

Our 1949 Production Sale, May 28th

Chester and Crystal Davidson, Owners, Rocky Comfort, Mo.

NOTE: Owners starting new herds or interested in adding productive, useful Angus cattle at prices that will assure profits should plan to attend this . . . .

Complete Dispersion

To be held in the Sale Pavilion

Friday, November 19th, Memphis, Missouri

The farm has been sold and all of these Registered Breeding Cattle must sell.

Featuring the Get and Service of

Meek Ranch Envious Erica 2d, *Selling*

Calved February 20, 1945.

Sire: ENVIOUS BLACKCAP W. 6th	Envious Blackcap B. 11th	Envious Blackcap B. 6th
		Blackcap Lassie B. 5th
	Miss Richland	Benedict of Woodcote 4th
		Edward Blackcap K.
Dam: ELENORE'S PRIDE	Excelsior Marshall 25th	Excelsior Marshall 3d
		El Dara J. 3d
	Elenore 4th	Blackcap Clipper 4th
		Erica of Tobin 19th

Yearling heifers by this bull. Some cows carry his service.

Blackbird's Prizemere L 2d

Sire: PRIZEMERE 387th	Prizemere 32d	Prizemere 9th
		Pride of Rosemere 37th
	Pride of Rosemere 41st	Meraman of Tierra Alta
		Pride of Rosemere 32d
Dam: LADY BALLEW 6th	Belasco 6th	Belasco 2d
		Bertram's Lassie 2d
	Lady Ballew 3d	Black Berger
		Blackbird Countess E. of P.

(Used from May to July). His get and service both sell.

55 Lots Selling

34 Bred Cows
6 Cows with Calves
13 Open Heifers
13 Heifer Calves
4 Bull Calves
1 Herd Bull--MEEK RANCH ENVIOUS ERICA 2d (Pedigree shown)

These cattle will sell in attractive flesh but just in good working condition, and the offering includes such families as Maid of Bummers, Ballindalloch Blackbirds, McHenry Blackcaps, Queen Mothers, Prides, Blackbirds and Ericas.

CATALOGS SENT ONLY UPON REQUEST. FOR YOUR FREE COPY ADDRESS

Roy W. Hustead **Rutledge, Missouri** **W. L. Johnston**

COLS. ROY G. JOHNSTON and RAY SIMS, Auctioneers

E. H. (Red) ANDERSON, for Aberdeen-Angus JOURNAL

Highlands Burgess 2d 944198

First Place Senior Bull Calf at West Virginia, Ohio, Maryland, and Virginia State Fairs in 1947. His first calves are coming now and the Type is wonderful. He is one of the Highlands Luck Bulls, Colin Kennedy wrote about in the August Issue. Looks like we are lucky sure enough.

Sire: **Burgess Marshall 20th 749630**	Burgess Marshall L.	Burgess Marshall B.	Envious Marshall 3d
			Maid of Bummers
		Miss Burgess of Glyn Mawr 44th	Burgess 23d
			Miss Burgess of G. M. 18th
	Miss Burgess 137th	Revolution 11th	Revolution 7th
			Blackcap Empress 3d
		Miss Burgess of Glyn Mawr 2d	Elgon Marshall 2d
			Miss Burgess 39th
Dam: **Miss Burgess of Glyn Mawr 59th 816344**	Burgess 101st	Burgess 75th	Revelation 11th
			Miss Burgess 41st
		Miss Burgess 39th	Enlot
			Miss Burgess 10th
	Miss Burgess 181st	Revelation 11th	Revolution 7th
			Blackcap Empress 3d
		Miss Burgess of G. M. 4th	Elgon Marshall 2d
			Miss Burgess 10th

MR. and MRS. WALTER S. FOX

KENNETH E. LITTON — GEORGE FRYE

Highlands — **Round Hill, Virginia**

Whitney on Whitney Barbara 2d, winner of the junior heifer calf class. Topping the senior heifer calves was Elba 3d of Mahrapo, from the Steve Birch herd, while the summer yearling winner was Evermere of Shadow Isle, another of Dr. Hammer's entries.

The get of sire award went to C. V. Whitney on the calves by Whitney Bandolier 13th.

The detailed report follows.

THE SHOW:

EXHIBITORS: Cold Saturday Farm, Finksburg, Maryland; Wye River Farms, Queenstown, Maryland; Mahrapo Farms, Mahwah, New Jersey; Shadow Isle Farms, Red Bank, New Jersey; Stone Hill Farm, Freehold, New Jersey; Timber Grove Farms, Owings Mills, Maryland; Brookfield Farm, Allentown, New Jersey; C. V. Whitney Farms, Old Westbury, New York.

Judge: J. MILT TUDOR, Olin, Iowa.

BULLS:

Two Year Old Bulls, (3 shown): 1—Royal Bandolier of D. L. V. 917135, Timber Grove Farms; 2—Barbaric C. S. 887810, Cold Saturday Farm; 3—Whitney Bandolier 5th 934190, C. V. Whitney Farms.

Senior Yearling Bulls, (4 shown): 1—Whitney Bandolier 13th 972250, C. V. Whitney Farms; 2—Pride Eric's Bandolier 2d 963496, Cold Saturday Farm; 3—Whitney Bandolier 6th 958029, C. V. Whitney Farms; 4—Good Hope General's Eldoline 980000, Shadow Isle Farms.

Summer Yearling Bulls, (5 shown): 1—Emulator 7th W. R. 1025696, Wye River Farms; 2—Pride Eric's Perfection 1036791, Cold Saturday Farm; 3—Whitney Envious 8th 1047362, C. V. Whitney Farms; 4—Gallagher's Prince of S. I. 1001364, Shadow Isle Farms; 5—Blakeford Bardolier of S. I. 1013808, Shadow Isle Farms.

Senior Bull Calves, (4 shown): 1—Whitney Eric 5th 1083212, C. V. Whitney Farms; 2—Queen's Pride Eric 5th 1065962, Cold Saturday Farm; 3—Emulator 14th W. R. 1025715, Wye River Farms; 4—Blakeford Bardolier of S. I. 2d 1013816, Shadow Isle Farms.

Junior Bull Calves, (5 shown): 1—Prince Eric of Shadow Isle 1062295, Shadow Isle Farms; 2—Black Eric C. S. 2d 1084395, Cold Saturday Farm; 3—Bardolier of Shadow Isle 1065294, Shadow Isle

Lewisburg **Greenbrier Stock Farms** West Virginia

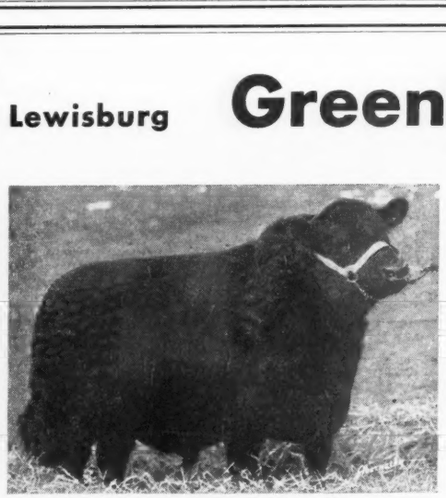

Champions AT Pocahontas County Agricultural AND Live Stock Fair

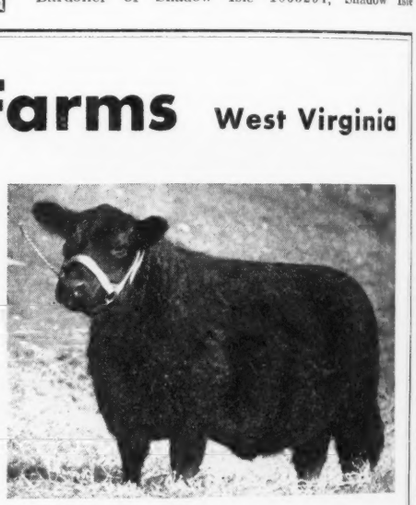

GREENBRIER ERIC 8th— —MISS BURGESS of LAKEWOOD 6th

These two cattle are owned by HOUSTON B. MOORE, Jr. . . . GREENBRIER ERIC 8th stood Third in class at both the State Fair of West Virginia, and the Ohio State Fair. He will be nominated in the Show Window Sale. . . . MISS BURGESS of LAKEWOOD 6th was Reserve Senior Champion at the State Fair of West Virignia; stood Sixth in class at Ohio State Fair in a very strong class; and Third at Maryland State Fair. Reserve Senior Champion at Atlantic Rural Exposition.

Look for our show herd at Eastern Fairs and Shows

Young Bulls and Females for Sale — Herd T. B. and Bang's Accredited

H. B. MOORE
HOUSTON B. MOORE, Jr., Owners

HARRY STILES
DOUG LIVESAY, Herdsmen

LEWISBURG, **Greenbrier Stock Farms** WEST VIRGINIA

Farms; 4—Whitney Bandolier 21st 1067966, C. V. Whitney Farms; 5—Emulator 16th W. R., Wye River Farms.

Reserve Junior Champion Bull: Black Eric C. S. 2d 1084395, Cold Saturday Farm.

Junior Champion Bull: Prince Eric of Shadow Isle 1062295, Shadow Isle Farms.

Reserve Senior Champion Bull: Royal Bandolier of D. L. V. 917135, Timber Grove Farms.

Senior Champion Bull: Whitney Bandolier 13th 972250, C. V. Whitney Farms.

Grand Champion Bull: Whitney Bandolier 13th 972250, C. V. Whitney Farms.

Five Bulls, Any Age, (3 shown): 1—C. V. Whitney Farms; 2—Cold Saturday Farm; 3—Shadow Isle Farms.

Three Bulls, Any Age, (4 shown): 1—C. V. Whitney Farms; 2—Cold Saturday Farm; 3—Wye River Farms; 4—Shadow Isle Farms.

Two Bulls, (6 shown): 1—C. V. Whitney Farms; 2—Cold Saturday Farm; 3—Cold Saturday Farm; 4—Wye River Farms; 5—C. V. Whitney Farms; 6—C. V. Whitney Farms.

COWS:

Two Year Old Heifers, (3 shown): 1—H. & L. Edella 2d 925203, Shadow Isle Farms; 2—Sunset Elsa Erica 938876, C. V. Whitney Farms; 3—Hother Kindew 945036, Timber Grove Farms.

Senior Yearling Heifers, (7 shown): 1—Blakeford G. R. Eileen 560th 939844, Shadow Isle Farms; 2—Blakeford G. R. Eriskay 573d 974624, Stone Hill Farm; 3—Mahrapo Blackcap 981751, Mahrapo Farms; 4—Pride Eric's Queenly 964392, Cold Saturday Farm; 5—Blackcap Empress 124th W. R. 997101, Wye River Farms; 6—Blackbird of Cremona 25th 939383, Stone Hill Farm; 7—Whitney Heroine 962695, C. V. Whitney Farms.

Junior Yearling Heifers, (5 shown): 1—Eveline Eline L. S. F. 993440, Shadow Isle Farms; 2—Whitney Barbara 997131, C. V. Whitney Farms; 3—Gallagher's Evera of Shadow Isle 997971, Shadow Isle Farms; 4—Pride Eric's Heroine 1010723, Cold Saturday Farm; 5—Blakeford G. R. Blackcap 596th 971322, Stone Hill Farm.

Summer Yearling Heifers, (2 shown): 1—Evermere of Shadow Isle 991163, Shadow Isle Farms; 2—Mignonne Pride 146th W. R. 997120, Wye River Farms.

Senior Heifer Calves, (4 shown): 1—Elba 3d of Mahrapo, Mahrapo Farms; 2—Witchcraft C. S. 2d 1065964, Cold Saturday Farm; 3—Blackcap 178th W. R. 1025716, Wye River Farms; 4—Whitney Queen Mother 7th 1047367, C. V. Whitney Farms.

Junior Heifer Calves, (6 shown): 1—Whitney Barbara 2d 1083217, C. V. Whitney Farms; 2—Pride Eric's Barbarosa 1084394, Cold Saturday Farm; 3—Kindew 199th W. R., Wye River Farms; 4—Pride S. H. 1069229, Stone Hill Farm; 5—Eileen of Shadow Isle 1062300, Shadow Isle Farms; 6—Blackcap Anderene S. H. 1069228, Stone Hill Farm.

Reserve Junior Champion Female: Whitney Barbara 997131, C. V. Whitney Farms.

Junior Champion Female: Eveline Eline L. S. F. 993440, Shadow Isle Farms.

Reserve Senior Champion Female: Blakeford G. R. Eileen 560th 939844, Shadow Isle Farms.

Senior Champion Female: H. & L. Edella 2d 925-203, Shadow Isle Farms.

Grand Champion Female: H. & L. Edella 2d 925-203, Shadow Isle Farms.

Get of Sire, (5 shown): 1—C. V. Whitney Farms; 2—Cold Saturday Farm; 3—Wye River Farms; 4—Shadow Isle Farms; 5—Cold Saturday Farm.

Pair of Females, Any Age, (6 shown): 1—C. V. Whitney Farms; 2—Cold Saturday Farms; 3—Wye River Farms; 4—Cold Saturday Farm; 5—C. V. Whitney Farms; 6—Wye River Farms.

Pair of Yearlings, (5 shown): 1—Shadow Isle Farms; 2—C. V. Whitney Farms; 3—Wye River Farms; 4—Cold Saturday Farm; 5—Shadow Isle Farms.

Pair of Calves, (7 shown): 1—C. V. Whitney Farms; 2—Cold Saturday Farm; 3—Cold Saturday Farm; 4—Shadow Isle Farm; 5—Wye River Farms; 6—C. V. Whitney Farms; 7—Wye River Farms.

Produce of Dam, (4 shown): 1—C. V. Whitney Farms; 2—Shadow Isle Farms; 3—Cold Saturday Farm; 4—Wye River Farms.

Tolans Sweep

(Continued from page 46)

44th of Wilton. Bonniebrook Bella 5th has been doing a lot of winning for the Tolan herd and she topped the senior yearling division. She was sired by Briarcliff Elton. Offering her competition was Tim Pierce with Erica 7th of West Woodlawn, by Postelmere, while the Tolans were third with another daughter of Eileenmere 585th.

Seventeen junior yearlings made up a class where quality ran deep. Here the Tolan parade continued with Eileenmere's Effie W. the winner. This former 4-H heifer has never been beaten in class and she has two grand championships to her credit as well as some junior purples. A Blackcap Tolan daughter of Eileenmere 585th made it one-two for the Illinois herd.

ASPEN DALE FARM

Announces that our great Bull Calf, PRINCE of ASPEN DALE, was recently judged FIRST PRIZE Summer Yearling and RESERVE JUNIOR CHAMPION Bull at the Virginia State Fair.

DR. and MRS. THOS. E. HUGHES, Owners
DELAPLANE, J. B. Graham, Mgr. VA.

Valley Vista Farm

Presenting Our 2 Herd Bulls

Carbonier 3d of Winton

and

Pridlemere of Le Baron

A double bred Grandson of the INTERNATIONAL Grand Champion—EPPONIAN 8th of ROSEMERE. You are most cordially invited to visit Valley Vista, and inspect our Herd and our Herd Bulls.

C. B. Feagans, Jr. Rt. 3 **Lynchburg, Virginia**

Added—

To Our

Herd Bull Battery

Gallaghers Crown Prince 997974

Sire: Prince Barbarian of Sunbeam — Prince Sunbeam 29th; Barbara 21st of Sunbeam
Dam: Barbara A. of Sunbeam 5th — Black Prince of Sunbeam; Barbara M. of Anoka 3d

Highlands Bandolmere 944201

Sire: Bandolier 6th of Brandy Rock — Bandolier of Anoka 6th; Blackbird of Broadview
Dam: Queen of Globe Hill 2d — Eileenmere 309th; Queen of Rosemere 281st

We have some attractive yearling heifers and bull calves for sale now!

HERD T. B. and BANG'S ACCREDITED VACCINATED CALVES

JOSEPH SCHWERIN, Owner

CRESWELL FARM - FOREST, VIRGINIA

Elk Hill..

Herd Sires in Service

Envious of Waverly

A son of the outstanding breeding Bull, ERIAN C. S., who was sired by the famous JOCK of WHEATLAND and is out of the great producing Cow, ERIANNA B. 7th, by the International Grand Champion, ENVIOUS BLACKCAP B. 6th.

AND

Highlands General 19th

A top son of the great Highlands Sire, GENERAL BLACKCAP of LONJAC.

We usually have young cattle, both sexes, for sale.

Visitors always welcome!

J. B. HODGES, FOREST, VIRGINIA

West Woodlawn was third with a daughter of Ames Plantation Best Beau and A Bar A, of Wyoming, stood fourth with a heifer by Eileenmere 620th.

It was West Woodlawn in first place in the junior heifer class of eighteen. Tim Pierce's entry was West Woodlawn Lawless Lucy, by Postelmere, and out of the imported Lawless Lucy of Pitskelly. Standing second was a Blackcap Missie daughter of Eileenmere 500th from the Tolan herd, while West Woodlawn had another Postelmere daughter in third money.

In the senior calf class it was Tolan again with Barberette, a consistent winner in previous shows and sired by Eva's Bandolier Lad. Standing a close second was Andy Anderson with Princess Erica of A Bar A 4th, a stylish daughter of Prince Sunbeam 44th. El-Jon, of Iowa, was in third place with a Miss Burgess daughter of Envious Eileenmere 2d.

In the final class Nobis, of Iowa, stood first with a tidy Katinka daughter of Bandolier 145th of Wilton. El-Jon was second with an Evening Erica heifer by Raona's Bardolier 2d and a Tolan calf by Eva's Bandolier Lad took third money.

For the female championships the Tolan herd had four first place winners. For his senior and grand champion Judge Kildee selected the two-year old winner, Pride of Dee-L-Vee. But the grand championship was not decided until he had taken a good look at the very flashy junior yearling, Eileenmere's Effie W. As it was the American Royal purples were a duplication of the awards at Illinois earlier in the season. Reserve senior purple went to the Tolan senior yearling, Bonniebrook Bella 5th, and the reserve junior championship to the Tolan senior calf class winner.

It should be repetitious to mention that the coveted get-of-sire award went to the Illinois herd on the great cattle sired by Eileenmere 500th. Nobis was second on the get of Bandolier 44th of Wilton and Pierce third with the calves by Postelmere.

All of the other group firsts went to Tolan with the exception of Produce of Dam where the Nobis herd had two pairs in the upper two brackets.

The detailed awards follow:

EXHIBITORS: A Bar A Ranch, Inc., Encampment, Wyoming; Bob Anderson, Garber, Oklahoma; Don Anderson, Garber, Oklahoma; Angus Valley Farms, Tulsa, Oklahoma; Betty Arthur, Capron, Oklahoma; R. E. & R. H. Bell, McCredie, Missouri; H. Ward Benson, Des Moines, Iowa; Ben Bowne, Batavia, Iowa; Miller Buren, Princeton, Missouri; Hurchel Caldwell, Lawton, Oklahoma; Glen & Virginia Chappell, Green Castle, Missouri; Wilbur Cole, Bethany, Missouri; Austin Echterling, Parnell, Missouri; Jimmie Eitel, Green Castle, Missouri; Kenneth Eitel, Green Castle, Missouri; Phil Ellis Eitel, Green Castle, Missouri; El Jon Farms, Rose Hill, Iowa; Elmvale Stock Farms, Atlanta, Kansas; S. E. Fifield, Olathe, Kansas; A. C. Flint, Bethany, Missouri; Maurice E. Fowler, Livonia, Missouri; Ivo J. Frank, Jefferson City, Missouri; Don Garms, Kingfisher, Oklahoma; Gauger Brothers, Clear Lake, South Dakota; Greenmere Farms, Oaktown, Indiana; Green Valley Farms, Liberty, Missouri; Milton Hardesty, Tonkawa, Oklahoma; Don Harkness, Golden, Colorado; Helzer Brothers, Barnard, Missouri; Roy H. Henry, Indianola, Iowa; James B. Hollinger, Chapman, Kansas; Wayland Hopley Farms, Atlantic, Iowa; J. A. Howell, Marietta, Kansas; J. F. Innes & Sons, Fayette, Missouri; Larry Janssen, Garber, Oklahoma; Russell John, Lawton, Oklahoma; Kansas State College, Manhattan, Kansas; Glen E. Kindler, Esbon, Kansas; Shirley Kindler, Esbon, Kansas; Virginia Kindler, Esbon, Kansas; Albert Ledford, Reger, Missouri; John E. Lovo, Herreid, South Dakota; J. C. McLean, Quincy, Illinois; Otto G. Nobis, Davenport, Iowa; Oklahoma A & M College, Stillwater, Oklahoma; Leo B. Parker, Stanley, Kansas; Harry E. Peirce, Hutchinson, Kansas; Penney & James, Hamilton, Missouri; Francis J. & Alice B. Perrier, Eureka, Kansas; W. H. Pipkin & Son, Springfield, Missouri; Richard Q. Riekhof, Higginsville, Missouri; Fred Rothberger, Eudora, Kansas; A. H. Schmidt & Son, Kansas City, Missouri; Paul Schummer, Kingfisher, Oklahoma; J. W. Scott, Solomon, Kansas; Paul Shultz, Rosendale, Missouri; Simon Angus Farm, Madison, Kansas; Ben G. Studer, Wesley, Iowa; Sulkins Brothers, Red Rock, Oklahoma; C. H. Thompson, Hatfield, Missouri; E. M. Tipton, Jefferson City, Missouri; J. Garrett Tolan Farms, Pleasant Plains, Illinois; Triple S Angus Ranch, Rosalia, Kansas; University of Missouri, Columbia, Missouri; Voorhees Farm, Fairmount, Illinois; Marlys Waln, Canton, Kansas; West Woodlawn Farms, Creston, Illinois; Winn-Larr Farm, Smithville, Missouri; Dorothy & Vera Winslow, Ravenswood, Missouri; Maurice Wyatt, Lawton, Oklahoma; C. E. Yoder & Sons, Muscatine, Iowa.

Judge: H. H. KILDEE, Ames, Iowa.

BULLS:

Two Year Old Bulls, (11 shown): 1—Eileenmere 1000th 890969, J. Garrett Tolan Farms; 2—Bandolier 144th of Wilton A. N. 868559, Otto G. Nobis; 3—Bandolier 102d of Wilton 918620, A Bar A Ranch, Inc.; 4—Homeplace Eileenmere 8th 949355, Penney & James; 5—Envious Burgess H. 864686, Penney & James; 6—Bandolier 100th of Wilton 907318, Otto G. Nobis; 7—Elbar K. Queen of Shady Lane 963638, Gauger Brothers; 8—Prince of White View 917677, Maurice E. Fowler; 9—Prince Page of Clearwater 929774, W. H. Pipkin & Son; 10—Envious Pridemere 3d 940673, J. F. Innes & Son; 11—Tarkio's Proud Lad 246th 939630, A. H. Schmidt & Son.

Senior Yearling Bulls, (9 shown): 1—Homeplace Eileenmere 21st 978241, Penney & James; 2—Bandolier 123d of Wilton 959336, Otto G. Nobis; 3—Homeplace Bell Boy 19th 978225, West Woodlawn Farms; 4—Pet Elbar 3d of Shady Lane 963642, Gauger Brothers; 5—Black Pride of Blackpost 8th 959459, S. E. Fifield; 6—Eileenmere 1029th

Adams Plantation

Lynchburg - - - Virginia

Our Herd Bulls

Elbar Black C. The 1943 Reserve Grand Champion Bull at the National Sale. We have many top calves by him.

Eileenmere 645th He's a son of J. C. Penney's $30,000.00 EILEENMERE 487th and a full brother to J. C. Penney's $20,000.00 EILEENMERE 999th.

Blackbird Eppy of Le Baron 4th Sired by EPPONIAN 6th of BROADVIEW and from a show daughter of ENFILEEN'S BANDOLIER 2d. He's a full brother to Le Baron's "MODEL" Bull, Le BARON EPPONIAN. Although he's just a youngster, we have high hopes for him.

Eileenmere 858th A son of EILEENMERE 85th, out of a Metz Miss Barbara cow, granddaughter of EILEENMERE 32d.

JULIAN ADAMS
Owner

Lynchburg, Virginia
P. O. Box 581

J. O. SNIDER
Manager

One of the Great Young Bulls in Service at Red Gate

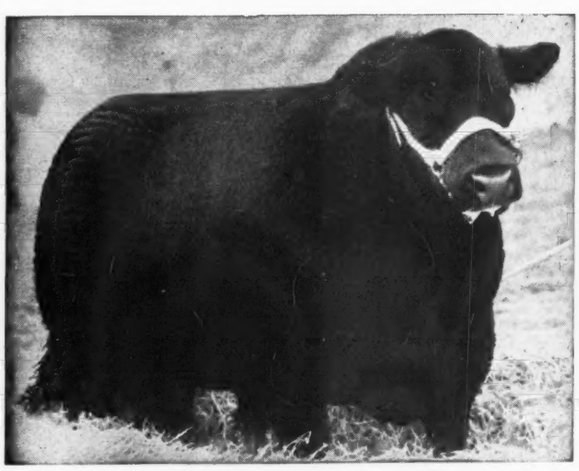

Eventuator of Red Gate

Sired by the great ROCK REVOLUTION, he by REVOLUTION of PAGE 2d, 1928 International Grand Champion Bull, a son of the immortal BLACKCAP REVOLUTION. . . . His dam a McHenry Pride daughter of EVENTUATOR, he by EVENTUATION of PAGE, 1930 International Grand Champion Bull.

Breeding Tells and Carries On!

His full sister McHENRY PRIDE of RED GATE was SUPREME CHAMPION at the 1942 Virginia Breeders' Show and Sale. A three-quarter sister ERICA ROSE of RED GATE was SUPREME CHAMPION at the 1941 Show and Sale.
INSPECTION INVITED

THE GATE IS ALWAYS OPEN AT RED GATE
VISITORS WELCOME . . . ANY HOUR . . . ANY DAY

Edward Jenkins
Owner-Manager

Red Gate Farm *"In the Blue Grass Section of Virginia"* **Millwood, Va.**

10 Miles East of Winchester, Va. 65 Miles West of Washington, D. C. on U. S. Route 50

We Want to Express Our Thanks

To the Buyers and contending bidders at the recent Maryland Breeders' Show and Sale of the son and two daughters of:

Blackbird Bandolier of Anoka 19th

1943 Undefeated Canadian Grand Champion Bull

Son: Grenada's Bandolier 2d L. S. F.

The Grand Champion Bull
Purchased by Mr. Dan Wight, Monocacy Farms, Frederick, Maryland

Daughter: Bandolier's Blackcap 2d R. R.

First Prize Heifer
Purchased by Dr. John E. Foster for Maryland University, College Park, Maryland

Daughter: Pride Rose L. S. F.

Fifth Prize Heifer
Purchased by J. L. Moore, Baltimore, Maryland

BLACKBIRD BANDOLIER of ANOKA 19th also sired the Reserve Grand Champion at the 1948 Eastern Regional Show and Sale; and the Junior Grand Champion at the 1948 Maryland State Fair.

• • •

Rolling Ridge Farm

MR. and MRS. JOHN H. SMALL
Laytonsville

DONALD MEHMEL, Manager
Maryland

947784, J. Garrett Tolan Farms; 7—Quality Prince of A. V., Angus Valley Farms; 8—A Bar A Duke 23d 957546, A Bar A Ranch, Inc.; 9—Eric J. F. 60th 1000264, Ivo J. Frank.

Junior Yearling Bulls, (11 shown): 1—Eileenmere 1062d 1047546, J. Garrett Tolan Farms; 2—Black West Woodlawn 987708, West Woodlawn Farms; 3—Black Peet 28th of A. V. 1000530, Angus Valley Farms; 4—Dor-Mac's Eileenmere 2d 985270, J. C. McLean; 5—Black Bar Lad 996120, Wayland Hopley Farms; 6—Elbar of Shady Lane 1049644, Gauger Brothers; 7—A Bar A Duke 31st 994357, A Bar A Ranch, Inc.; 8—R. L. S. Generous 991111, Wayland Hopley Farms; 9—Proud Erman of Shady Elm, Albert Ledford; 10—Blackbird Eileenmere C. 1025458, Wilbur Cole; 11—Bar Prince H. P. 3d 1043168, Harry E. Peirce.

Summer Yearling Bulls, (13 shown): 1—Eileenmere 1064th 1047548, J. Garrett Tolan Farms; 2—Barry 35th of Wilton 995670, Otto G. Nobis; 3—Blackcapper 7th of West Woodlawn 1053699, West Woodlawn Farms; 4—Homeplace Eileenmere 43d 1065173, Penney & James; 5—Homeplace Eileenmere 39th 997528, S. E. Fifield; 6—Postelmere of West Woodlawn 987709, West Woodlawn Farms; 7—A Bar A Duke 44th 994371, A Bar A Ranch, Inc.; 8—Elbar B. of Shady Lane 1043639, Gauger Brothers; 9—Coles Eline Erica, C. H. Thompson; 10—Eric Eston 4th 1006275, Wayland Hopley Farms; 11—A Bar A Duke 34th 994366, A Bar A Ranch, Inc.; 12—Envious Marshall of Maize 1005056, Simon Angus Farm; 13—Elbar 66th of Shady Lane 1063636, Gauger Brothers.

Senior Bull Calves, (13 shown): 1—Bardoliermere 2d 1080807, J. Garrett Tolan Farms; 2—Bandolier 223d of Wilton 1059366, Otto G. Nobis; 3—Blackcaper 6th of West Woodlawn 1022879, West Woodlawn Farms; 4—Eileenmere 1050th 1047517, J. Garrett Tolan Farms; 5—Excelsior Bardolier 103-9833, El Jon Farms; 6—Homeplace Eileenmere 500th 1068643, Penney & James; 7—Everleenmere T. 1002637, C. H. Thompson; 8—Jamie of Thorn 1033303, Wayland Hopley Farms; 9—A Bar A Duke 48th 1028091, A Bar A Ranch, Inc.; 10—Max Copeland L. of Herreid 1041418, John E. Lovo; 11—Homeplace Envious 3d 1063178, Penney & James; 12—Blackbird Bondolier of B.A.R. 1078115, H. Ward Benson; 13—Blackcap Prince M., C. H. Thompson.

Junior Bull Calves, (10 shown): 1—Black West Woodlawn 7th 1073376, West Woodlawn Farms; 2—Entry, J. Garrett Tolan Farms; 3—Eileenmere 1075th 1080809, J. Garrett Tolan Farms; 4—Black Peer 34th of A. V. 1079895, Angus Valley Farms; 5—Elban Bardolier 3d 1071966, El Jon Farms; 6—Bandolier 129th of Wilton 1059378, Otto G. Nobis; 7—Envious Bardolier 3d 1071958, El-Jon Farms; 8—Black Envious 21st of Maize, Simon Angus Farm; 9—Black Peer of West Woodlawn, West Woodlawn Farms; 10—Blackcap Bonded of B. S. F., H. Ward Benson.

Junior Champion Bull: Eileenmere 1064th 1047548, J. Garrett Tolan Farms.

Reserve Junior Champion Bull: Bardoliermere 2d 1080807, J. Garrett Tolan Farms.

Senior Champion Bull: Eileenmere 1090th 896-969, J. Garrett Tolan Farms.

Reserve Senior Champion Bull: Bandolier 144th of Wilton A. N. 868559, Otto G. Nobis.

Grand Champion Bull: Eileenmere 1090th 896-969, J. Garrett Tolan Farms.

Five Bulls, Any Age, (6 shown): 1—J. Garrett Tolan Farms; 2—Otto G. Nobis; 3—Penney & James; 4—West Woodlawn Farms; 5—Gauger Brothers; 6—A Bar A Ranch, Inc.

Three Bulls, Any Age, (7 shown): 1—J. Garrett Tolan Farms; 2—Otto G. Nobis; 3—West Woodlawn Farms; 4—El Jon Farms; 5—Gauger Brothers; 6—Penney & James; 7—A Bar A Ranch, Inc.

Two Bulls, (11 shown): 1—J. Garrett Tolan Farms; 2—Otto G. Nobis; 3—J. Garrett Tolan Farms; 4—Otto G. Nobis; 5—Penney & James; 6—West Woodlawn Farms; 7—Angus Valley Farms; 8—Gauger Brothers; 9—El Jon Farms; 10—Wayland Hopley Farms; 11—A Bar A Ranch, Inc.

COWS:

Two Year Old Heifers, (12 shown): 1—Pride of Dee-L-Vee 981936, J. Garrett Tolan Farms; 2—Pridemere T. 109th 960438, J. Garrett Tolan Farms; 3—Erica Esterella of Wilton 921360, Otto G. Nobis; 4—66th Elga 2d of Shady Lane 929843, Gauger Brothers; 5—Pride 500th of West Woodlawn 987-705, West Woodlawn Farms; 6—Homeplace Eileen 5th 949390, Penney & James; 7—Queen of El-Jon 6th 922296, A Bar A Ranch, Inc.; 8—Black Belle E. B. A. 944451, Otto G. Nobis; 9—Blackbird Lady 180th 959000, Penney & James; 10—Baseful Lass of Kuban 962372, Wayland Hopley Farms; 11—Mackie Krum Mc 955635, W. H. Pipkin & Son; 12—Erica S. 10th of Maize 933895, Simon Angus Farm.

Senior Yearling Heifers, (10 shown): 1—Bonnie-

Dunwalke Angus . . . . . .

You

will Like Them

Black Peer of Dunwalke

Well Bred Young Bulls and Heifers for Sale

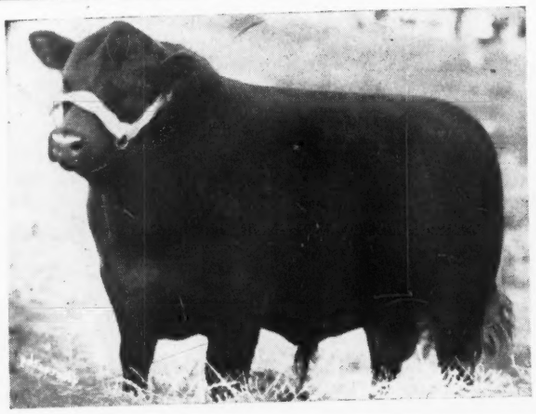

Tyrconnel Farm

KNOXVILLE, MARYLAND

GEORGE A. PORTEOUS, Manager

We are consigning **2 Attractive Heifers**

To the Show Window Sale in Chicago, Thursday, December 2, 1948

One Barbara Woodson

Pride Eric's Barbara 6th 1065961

Calved September 25, 1947. She is sired by RAVENSWOOD PRIDE ERIC, the $25,000.00 Bull, and her dam is by EPPONIAN 12th of ROSEMERE, full brother to the 1936 International Grand Champion Bull. This is one of the best Barbara strains, tracing directly to Barbara Woodson, 1911 International Grand Champion Female.

One Witch of Endor

Witchcraft C. S. 2d 1065964

Calved October 11, 1947. Her sire, BLACK REPEATER C. S., now at Bonniecroft Farm, Renfrew, Pennsylvania, is double bred Jock of Wheatland, the Bull that sired so many thick, short legged cattle for Cold Saturday. She is one of the very popular and desirable Witch of Endor family, and a good one from the Cold Saturday Show Herd, where she has been at or near the top wherever shown.

BOTH HEIFERS ARE CALFHOOD VACCINATED

MR. & MRS. H. H. HACKNEY, Owners

PETER McIVER, Herdsman

Monocacy

Has purchased the Outstanding young bull

Grenada's Bandolier 2d of L S F 1043404

Calved July 24, 1947.
Bred by Rolling Ridge Farm, Laytonsville, Maryland.

Sire: **BLACKBIRD BANDOLIER of ANOKA 19th 744734**	Bandolier of Anoka 10th 585879	Blackbird Bandolier of Page	Glencarnock Revolution 6th
			Blackbird Harrison 6th
		Barbara of Rosemere 47th	Idolmere 4th
			Metz Miss Barbara
	Blackbird of Anoka 8th 744733	Blackbird Bandolier of Page	Glencarnock Revolution 6th
			Blackbird Harrison 6th
		Blackbird Progress 43d	Earl Marshall
			Blackbird McHenry 124th
Dam: **PRINCESS GRENADA G. R. 741795**	Black Bardolier 480883	Bandolier of Anoka	Blackbird Bandolier of Page
			Barbara McHenry of Anoka
		Black Bardella	Bardell Martin 2d
			Blackbird Quality Lot
	Dony Marshall 496079	Prince Quality Lad 2d	Quality Marshall
			Pride of Glencarnock 3d
		Curly Marshal of Maple Grove	Eric Marshall 4th
			Betty Lucy of Maple Grove

By a line bred Blackbird Bandolier of Page sire, out of an own daughter of Black Bardolier. . . . .

GRENADA'S BANDOLIER 2d was Grand Champion Bull at the Maryland Association Sale in 1948. His full brother was Grand Champion Bull at the Maryland 1947 Spring Sale.

A paternal half sister was Reserve Champion at the 1948 Eastern Regional Sale and Junior Champion at the 1948 Maryland State Fair.

Another paternal half sister was a first prize winner at the 1948 Maryland Sale.

Blackbird Bandolier of Anoka 19th was never defeated and is known as the 1943 Undefeated Canadian Grand Champion Bull.

Bandolier of Anoka 10th was twice a First Prize winner at the International as well as a full brother to Bandolier of Anoka 6th, the 1937 International Grand Champion Bull.

The greatness of Black Bardolier, Blackbird Bandolier of Page, Bandolier of Anoka and other great sires and dams in his pedigree is too well known to bear repeating.

As the background of this bull and that of almost all our cows show a heavy Earl Marshall concentration, we believe that the cross will blend beautifully. GRENADA'S BANDOLIER 2d of L S F will be used on a large number of cows in our herd and on a few heifers we are offering for sale.

MONOCACY
Repeat Customer **FARMS**

DAN WIGHT, Owner

Frederick - - - - - - - - - - - - - - Maryland

brook Bella 5th 982896, J. Garrett Tolan Farms; 2—Erica 7th of West Woodlawn 946878, West Woodlawn Farms; 3—Barbaramere 21st 1047523, J. Garrett Tolan Farms; 4—Miss Elvina of Greenmere 981854, El Jon Farms; 5—Blackcap of Don Head 18th 1004577, A Bar A Ranch, Inc.; 6—Blackcap Bessie 6th of Wilton 959329, Otto G. Nobis; 7—Homeplace Burgess 4th 978244, Penney & James; 8—Jaunerra 2d of Maize 933898, Simon Angus Farm; 9—Elga Erica Baress 2d 962393, Wayland Hopley Farms; 10—Eileenmere Lady 4th 957457, Fred Rothberger.

Junior Yearling Heifers, (17 shown): 1—Eileenmere's Effie W. 1046911, J. Garrett Tolan Farms; 2—Blackcap Tolan 182d 1047507, J. Garrett Tolan Farms; 3—Beau's Pride 3d 968538, West Woodlawn Farms; 4—Erica of A Bar A 3d 994358, A Bar A Ranch, Inc.; 5—Joan 3d of Wilton 995664, S. E. Fifield; 6—Glamour Jilt of Maize 1005043, Simon Angus Farm; 7—Miss Burgess 9th of Wilton 995-672, Otto G. Nobis; 8—Blackbird 101st of West Woodlawn 1077911, West Woodlawn Farms; 9—Entry; 10—Dor-Mac's Blackcap Empress 9th 102-4360, J. C. McLean; 11—Pride Burgess, Wayland Hopley Farms; 12—Homeplace Blackcap 15th 997-478, Penney & James; 13—Blackbird Jeanne of Tarkio 1017139, A. H. Schmidt & Son; 14—Entry; 15—Fairview Erica 12th 1022025, C. H. Thompson; 16—Blackcap Princess H. P. 199th 1043173, Harry E. Peirce; 17—Maid Bummer I. J. S. 65th 1028863, Ivo J. Frank.

Summer Yearling Heifers, (19 shown): 1—West Woodlawn Lawless Lucy 1078498, West Woodlawn Farms; 2—Blackcap Missie 16th 1047539, J. Garrett Tolan Farms; 3—Queen 77th of West Woodlawn 1010843, West Woodlawn Farms; 4—Blackcap Burgess W. of A Bar A 1017417, A Bar A Ranch, Inc.; 5—Parma Pride of Clearwater 1049273, W. H. Pipkin & Sons; 6—Homeplace Blackcap 26th 1065178, Penney & James; 7—G. I. Dream 987217, Gauger Brothers; 8—Jilt 2d of Bellands 1001956, R. E. & R. H. Bell; 9—Elba of Wilton 16th 1030363, Otto G. Nobis; 10—Homeplace Eiserica 8th 1078944, Penney & James; 11—Blackcap Bessie 38th of Ida 103-2527, Wayland Hopley Farms; 12—Fairview Blackbird Birdie, C. H. Thompson; 13—Pride 6th of Blackpost 1023645, S. E. Fifield; 14—Blackcap Bessie of B. A. R. 2d 1078123, H. Ward Benson; 15—Eline of Wheatland, James B. Hollinger; 16—Betty Baress 1066276, Wayland Hopley Farms; 17—Evermere of R. L. S. 5th 991147, Angus Valley Farms; 18—Blackcap Bessie Benson 1078108, H. Ward Benson; 19—Pride of Black Prince 3d 1069836, Richard Riekhof.

Senior Heifer Calves, (12 shown): 1—Barbarette 1047529, J. Garrett Tolan Farms; 2—Princess Erica of A Bar A 4th 1028093, A Bar A Ranch, Inc.; 3—Miss Burgess B. 60th 1039841, El Jon Farms; 4—Black Effie 7th of West Woodlawn 1073373, West Woodlawn Farms; 5—Brock's Eileen Elba F. 101-1824, Penney & James; 6—Eline Bardella of B. A. R. 1078112, H. Ward Benson; 7—A. V. Blackbird Q. 4th 1033076, Angus Valley Farms; 8—Edella 2d of Clearwater 1072680, W. H. Pipkin & Son; 9—Entry; 10—Blackcap Grenada 11th 1078770, Wayland Hopley Farms; 11—Exoria 63d of Dalebanks, Francis J. & Alice B. Perrier; 12—S.S.S. Witch of Endor 2d 1019432, Triple S Angus Ranch.

Junior Heifer Calves, (8 shown): 1—Katinka 4th of Wilton 1059379, Otto G. Nobis; 2—Evening Erica 41st 1071960, El Jon Farms; 3—Paulinemere 5th 1080810, J. Garrett Tolan Farms; 4—Homeplace Blackbird 45th F., Penney & James; 5—Glamour Jilt 2d of Maize, Simon Angus Farm; 6—A. V. Bernadette 6th 1070893, Angus Valley Farms; 7—Pride of Progress, Rudy Hanza; 8—Entry, Benny Allison.

Junior Champion Female: Eileenmere's Effie W. 1046911, J. Garrett Tolan Farms.

Reserve Junior Champion Female: Barbarette 104-7529, J. Garrett Tolan Farms.

Senior Champion Female: Pride of Dee-L-Vee 981936, J. Garrett Tolan Farms.

Reserve Senior Champion Heifer: Bonniebrook Bella 5th 982896, J. Garrett Tolan Farms.

Grand Champion Female: Pride of Dee-L-Vee 981-936, J. Garrett Tolan Farms.

Get of Sire, (11 shown): 1—J. Garrett Tolan Farms; 2—Otto G. Nobis; 3—West Woodlawn Farms; 4—Penney & James; 5—Gauger Brothers; 6—Penney & James; 7—El Jon Farms; 8—Wayland Hopley Farms; 9—Angus Valley Farms; 10—A Bar A Ranch, Inc.; 11—Simon Angus Farm.

Two Females, (13 shown): 1—J. Garrett Tolan Farms; 2—Otto G. Nobis; 3—J. Garrett Tolan Farms; 4—West Woodlawn Farms; 5—Penney & James; 6—Gauger Brothers; 7—Penney & James; 8—El Jon Farms; 9—Angus Valley Farms; 10—A Bar A Ranch, Inc.; 11—Wayland Hopley Farms; 12—Penney & James; 13—Simon Angus Farm.

Pair of Yearlings, (11 shown): 1—J. Garrett Tolan Farms; 2—J. Garrett Tolan Farms; 3—West Woodlawn Farms; 4—Otto G. Nobis; 5—Penney & James; 6—Gauger Brothers; 7—S. E. Fifield; 8—A Bar A Ranch, Inc.; 9—J. C. McLean; 10—Angus Valley Farms; 11—Wayland Hopley Farms.

Pair of Calves, (8 shown): 1—J. Garrett Tolan Farms; 2—El Jon Farms; 3—Otto G. Nobis; 4—West Woodlawn Farms; 5—A Bar A Ranch, Inc.; 6—Angus Valley Farms; 7—Simon Angus Farm; 8—Wayland Hopley Farms.

Produce of Dam, (7 shown): 1—Otto G. Nobis; 2—Otto G. Nobis; 3—J. Garrett Tolan Farms; 4—West Woodlawn Farms; 5—Penney & James; 6—Gauger Brothers; 7—Simon Angus Farm.

Best 10 Head, (1 shown): J. Garrett Tolan Farms.

Bil-Mar Plantation

Our Herd

50 Excellent Breeding Cows

Carrying the Service of our

AMES PLANTATION BOND

A Double grandson of

AMES PLANTATION PAL

W. P. MARTIN, Owner

DELHI, LOUISIANA

Interstate Show and Sale

(Continued from page 41)

sire, Mina's Enchanter of Evergreen 706-597; Spencer Emerson & Son, Burbank, South Dakota 435.00

Enchanter of Kennonwood 20th 1043641, (Walter R. Griesse), calved 2-6-47; sire, Mina's Enchanter of Evergreen 706597; Walter Schellpepper, Pierce, Nebraska..... 470.00

Ebony Eric T. 982279, (Howard Held), calved 7-30-46; sire, Revolution Blue Boy 611174; Fred Weaver, Mapleton, Minn..... 600.00

Elbar Pride 3d 1058203, (Cloy W. Hirt), calved 2-28-47; sire, Elbar Pride 750253; Harvey Wonder, Lake Park, Iowa..... 485.00

Blackbird's Lad 3d of Ida 1032530, (Johnson Bros.), calved 8-11-47; sire, Ebony's Lad of Ida 697418; Leo Lake and Son, Orient, Iowa 750.00

Blackcap Lad of Galva 1052776, (Enoch and Bob Johnson), calved 5-4-47; sire, Zar's Blackbird J. 2d 821484; Mabel Bumann, Danbury, Iowa 1000.00

Elearl Longview, (W. A. Kirschbaum), calved 6-2-46; sire, Evan Bandolier of Longview 2d 769994; Chas. Beerman, Dakota

THREE TOP QUALITY BRED HEIFERS

CONSIGNED TO:

SOUTHEASTERN REGIONAL ABERDEEN-ANGUS BREEDERS SALE

SERVICE SIRE

Unretouched Photo

BLACKBIRD GRENADIER G. R. 2nd

One of the banner breeding sons of BLACK BARDOLIER whose calves have definitely stamped him as an excellent sire. All three heifers are bred to him.

Shelby County Penal Farms—Memphis, Tenn.
Wednesday, January 12, 1949

★ **KARAMA 2nd OF BRAYS ISLAND** . . { Karama Born: 11-5-46
Sire: General 16th of MacMor
Dam: Karama 4th of Red Gate

★ **ELINE OF BRAYS ISLAND** . . . . . { Hartley Eline Born: 2-6-47
Sire: Bar of Garvault
Dam: Eline of Glencarnock 8th

★ **ELBA OF BRAYS ISLAND** . . . . . { Glencarnock Elba Born: 4-11-47
Sire: Bar of Garvault
Dam: Elba Glencarnock 60th

Note our 1949 Regional consignment includes two daughters of our proven imported sire BAR OF GARVAULT. Other breeders are impressed with the outstanding quarters and quality of hide and fleshing of this great sire. These two daughters are his first to leave the plantation.

They Must Pay—Or—They Don't Stay

Write us your needs *Visitors always welcome*

William Reid, Herdsman

T. B. and Bang's Accredited

BRAYS ISLAND

ANGUS PLANTATION

F. B. DAVIS, JR., Owner

YEMASSEE, SOUTH CAROLINA

City, Nebraska 575.00
Evert Longview, (W. A. Kirschbaum), calved 6-12-46; sire, Evan Bandolier of Longview 2d 769994; J. J. Mulligan, Wood Lake, Nebraska 975.00
Black Bandolier 20th 1035911, (Layton Angus Farm), calved 1-20-47; sire, Blackbird Bandolier F. 2d 792087; Clyde McCullough, Vail, Iowa 510.00
Enright A. 3d 1035912, (Layton Angus Farm), calved 1-25-47; sire, Enright Ex. 2d 830595; A. P. Anderson, Laurel, Neb. 400.00
Blackcap Empress of Layton 1071283, (Layton Angus Farm), calved 7-19-47; sire, Blackbird Bandolier F. 2d 792087; Louis Killion, Easton, Minnesota 350.00
Elsiow's Black Eric 47th 1029533, (Miller and Bumgarner), calved 4-18-47; sire, Burgess Blackcap M. 10th 575322; Harry Gries, Beldon, Nebraska 300.00
Pride Emblem C. 50th 1031647, (Justin A. Mortvedt), calved 4-17-47; sire, Emblem C. 2d 588898; Frances Albracht, Meadow Grove, Nebraska 400.00
Mac Bandolier of Primrose 1043459, (Carl Steuck), calved 4-13-47; sire, Evano Bandolier of Primrose 875643; Ray Fletcher, Elk Point, South Dakota 300.00
Amos Bandolier of Primrose 1059152, (Carl Steuck), calved 6-16-47; sire, Evan Bandolier of Longview 729389; R. S. Faverty, Mapleton, Iowa 300.00
Studer's Bell Boy 62d 1075198, (Ben G. Studer), calved 4-2-47; sire, Bell Boy A. 6th 576711; Roy Johnston, Belton, Mo..... 220.00

COWS:

Pride A. N. 46th 1008243, (Oaknoll Farm), calved 5-3-47; sire, Ericamar 3d 854-853; Herbert Winter, Pierce, Nebraska.... 435.00
Erica Balmere 1008245, (Oaknoll Farm), calved 5-25-47; sire, Ericamar 3d 854-853; T. E. and Edith D. Lagerstrom, Algona, Iowa 470.00
Blackbird Lou C. 10th 935287, (George G. and Duane Clark), calved 9-26-46; sire, Juana's Blackcap of Ida 738972; Roy E. Weaver, Shullsburg, Wisconsin..... 600.00
Pridena C. 15th 1016426, (George G. and Duane Clark), calved 5-10-47; sire, Juana's Blackcap of Ida 738972; Alfred Vogel, Rock Rapids, Iowa 485.00
Barbara Marshall 51st 1032400, (Nick H. Fox), calved 5-11-47; sire, Fox's Strathmore Lad 836702; Roy G. Johnston, Belton, Missouri 290.00
Black Rica 4th 1032413, (Nick H. Fox), calved 5-27-47; sire, Bell Boy's Chief of Fairdale 2d 872636; Herbert Winter, Pierce, Nebraska 290.00
Black Marsha 11th 1032420, (Nick H. Fox), calved 6-23-47; sire, Fox's Strathmore Lad 836702; Herbert Winter, Pierce, Nebraska 275.00
Miss Marshall of Val-Mar 1018024, (Otto Frank), calved 2-22-47; sire, Earl Marshall Again 2d 834269; Alfred Vogel, Rock Rapids, Iowa 270.00
Energice of Val-Mar 47th 1018027, (Otto Frank), calved 2-28-47; sire, Earl Marshall Again 2d 834269; Roy E. Weaver, Shullsburg, Wisconsin 300.00
Blueblood Lady Ida 6th 1019047, (Dwight M. Garner), calved 3-1-47; sire, Revolution Blue Boy of Ida 11th 852536; Jerome Prokop, Spencer, Nebraska 360.00
Ebony's Erica of Ida 3d 1019050, (Dwight M. Garner), calved 3-14-47; sire, Revolution Blue Boy of Ida 11th 852536; Justin Mortvedt, Dell Rapids, South Dakota..... 350.00
Ann E. of Shady Lane 3d 1043627, (Gauger Bros.), calved 4-15-47; sire, Elbar of Madelia 20th 630762; Justin Mortvedt, Dell Rapids, South Dakota 350.00
Blackcap Bessie 37th of Ida 955482, (Johnson Bros.), calved 10-11-46; sire, Juana's Revolution 3d of Ada 509349; Johnston Brothers, Belton, Missouri 300.00
Ebony's Erica 71st of Ida 1032526, (Johnson Bros.), calved 5-20-47; sire, Juana's Revolution 3d of Ada 509349; Jerome Prokop, Spencer, Nebraska 300.00
Blueblood Lady 78th of Ida 1032533, (Johnson Bros.), calved 10-2-47; sire, Ebony's Lad of Ida 697418; Roy E. Weaver, Shullsburg, Wisconsin 300.00
Elinemere 8th 1052742, (Elmer J. Johnson), calved 5-1-47; sire, Barb Joe 5th 654848; Royal Nahrstedt, Madison, Neb. 330.00
Erica Eldorene 17th 1052749, (Elmer J. Johnson), calved 5-13-47; sire, Barb Joe 5th 654848; Ralph Logan, Arcola, Ill..... 330.00
Queen of Ida 7th 987051, (Enoch and Bob Johnson), calved 3-8-47; sire, Revolution Blue Boy of Ida 12th 852537; Henry Bauer, Kingsley, Iowa 1235.00
Queen J. 28th 987052, (Enoch and Bob Johnson), calved 3-10-47; sire, Revolution Blue Boy of Ida 12th 852537; Ralph Logan, Arcola, Illinois 535.00
Queen J. 31st 1052779, (Enoch and Bob Johnson), calved 7-31-47; sire, Revolution Blue Boy of Ida 12th 852537; Louis Killion, Easton, Minnesota 400.00
Queen J. 30th 1052780, (Enoch and Bob Johnson), calved 9-2-47; sire, Revolution Blue Boy of Ida 12th 852537; Ralph Logan, Arcola, Illinois 430.00
Blackcap Empress of Layton 1071283, (Layton Angus Farm), calved 6-19-47; sire, Blackbird Bandolier F. 2d 792087; Louis Killion, Easton, Minnesota 350.00
Erica Ehora of Layton 1071284, (Layton Angus Farm), calved 6-21-47; sire, Blackbird Bandolier F. 2d 792087; Otto Schaeffer and Sons, Nehawka, Nebraska.... 400.00
Erica Energy K. 7th 1071289, (Layton Angus Farm), calved 7-5-47; sire, Blackbird Bandolier F. 2d 792087; Jerome Prokop, Spencer, Nebraska 350.00
Elba of Hampton 47th 1029531, (Miller and Bumgarner), calved 4-11-47; sire, Burgess Blackcap M. 10th 575322; Herbert Winter, Pierce, Nebraska 260.00
Barbera 18th of Wesley 1075192, (Ben G. Studer), calved 3-26-47; sire, Imp. Emperor Elceater of Douneside 940911; Mabel Bumann, Danbury, Iowa 325.00
Barbara McHenry 24th of Wesley 1075194, (Ben G. Studer), calved 3-27-47; sire, Imp. Emperor of Douneside 940911; Royal A. Nahrstedt, Madison, Nebraska.... 400.00
Elba Elvina G. 1075197, (Ben G. Studer), calved 4-1-47; sire, Imp. Emperor Elceater of Douneside 940911; T. E. and Edith D. Lagerstrom, Algona, Iowa..... 350.00
Ruby of Murray 1031147, (L. B. Todd), calved 2-16-47; sire, Bell Boy's Chal-

The Superior

Beef Cattle

(Aberdeen-Angus)

This is an invitation to Stop by and Visit our Herd

Carl W. Presar & Sons

R. R. No. 6

WAPAKONETA, OHIO

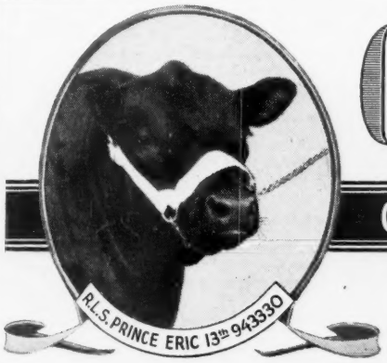

Goodfellow Homestead Farms

GEORGE E. GOODFELLOW & JOHN A. GOODFELLOW

Springfield R.F.D. 6 Ohio

Last Month

We discussed the merits of the head on R. L. S. PRINCE ERIC 13th—and you must admit he has the proper head.

Now . . .

We want you to notice the rest of R. L. S. PRINCE ERIC 13th—he's pictured at the right. We need not try to tell you about all of his good qualifications. In fact, we are a little short of space as it is.

His Record

We have shown R. L. S. PRINCE ERIC 13th three times—and he has been named Grand Champion all three times. The shows were the Clark County (Ohio) Fair; Ohio State Show at Urbana and the Ohio State Fair at Columbus. We Invite you to see this bull at any time.

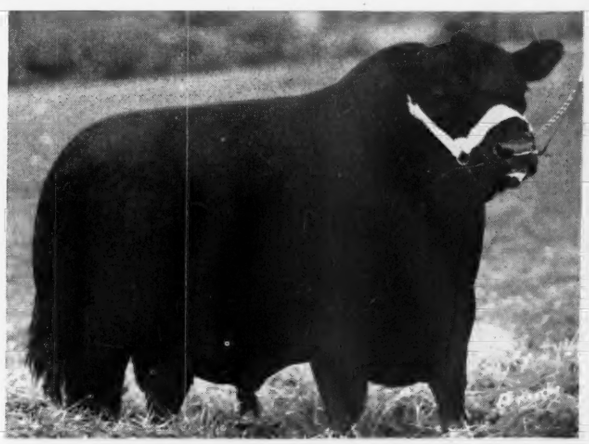

lenger 898801; T. E. and Edith B. Lagerstrom, Algona, Iowa 275.00

Todds Princess 2d 1031154, (L. B. Todd), calved 7-26-47; sire, Bell Boy's Challenger 898801; Mabel Bumann, Danbury, Iowa 250.00

Minnesota Breeders' Sale

Montevideo, Minnesota, September 25th

SUMMARY:

52 Lots	$23,275.00,	average	$ 447.59
24 Bulls	11,415.00,	average	475.62
28 Cows	11,860.00,	average	423.57
Top 5 Head	3,560.00,	average	712.00
Top 10 Head	6,430.00,	average	643.00
Top 15 Head	9,050.00,	average	603.33
Top 20 Head	11,490.00,	average	574.50

Top Bull—Royal Enchanter 3d 1006159; calved January 17, 1947; sire, Elbar Marshall 4th 629102; dam, Enchanter's Beauty 2d 739778; consigned by Bruce D. McGregor, Mapleton, Minnesota; purchased by Joe Merges, Dell Rapids, South Dakota 810.00

Second Top Bull—Earl Marshall F. 4th 834-273; calved August 18, 1944; sire, Erin Bell Boy 642855; dam, Energice of Manilla 608753; consigned by J. Ivan Sample, Spring Valley, Minnesota; purchased by Herbert Keeler, Chokio, Minnesota 750.00

Third Top Bull—Prince Marshall; calved 5-8-47; sire, Elbar Earl Marshall 542-043; dam, Princess 5th of Aberfoyle 553-608; consigned by Archie McGregor, Mapleton, Minnesota; purchased by Peter Hein & Son, Welcome, Minnesota 625.00

Top Cow—Highland Edina 4th 1052672; calved May 9, 1947; sire, Enchanter 4th of Bordulac 755483; dam, Highland Endaline 811696; consigned by Campbell Brothers, Utica, Minnecota; purchased by Jim Pufahl, Milbank, South Dakota 775.00

Second Top Cow—Highland Blackcap Lady 968026; calved September 26, 1946; sire, Enchanter 4th of Bordulac 755483; dam, Blackcap of Binnie-Dell 27th 512994; consigned by Campbell Brothers, Utica, Minnesota; purchased by M. G. Koch, Twin Brook, South Dakota 575.00

Third Top Cow—Westlawn A. 17th 105-5012; calved March 29, 1947; sire, Burgess 68th 607684; dam, Westlawn Bell 3d 698192; consigned by J. Ivan Sample, Spring Valley, Minnesota; purchased by Leroy J. Behrens, Dumont, Minnesota 560.00

Fourth Top Cow—Highland Bethela 968032; calved November 30, 1946; sire, Enchanter 4th of Bordulac 755483; dam, Highland Bethel 448062; consigned by Campbell Brothers, Utica, Minnesota; purchased by Wm. Spark, Chokio, Minnesota 550.00

BULLS:

Erica Zar of El-Ne-Ja 871254, (E. W. Brown), calved 6-25-45; sire, Blackbird Zar of Ida 750823; Vernon L. Miller, Canby, Minnesota 460.00

Prince of Moorhead 855352, (Stanley Crume), calved 1-28-45; sire, Beau of Bordulac 527431; Ben Stegner, Ortonville, Minnesota 600.00

Enchantor 37th of Elmdale 1025165, (Eikmeier Brothers), calved 3-30-47; sire, Blackcap Revolution of Elmdale 803409; Ben Stegner, Ortonville, Minnesota 400.00

Eston Elba F. 1040180, (Alfred M. Falkenhagen), calved 4-20-47; sire, Juana's Eston 3d of Ada 641128; Wm. E. Peichel, Fairfax, Minnesota 575.00

Eston Eric F. 1040185, (Alfred M. Falkenhagen), calved 6-17-47; sire, Juana's Eston 3d of Ada 641128; Sanfred Allen, Balaton, Minnesota 500.00

Eston's Blackcap F. 1040189, (Alfred M. Falkenhagen), calved 10-25-47; sire, Juana's Eston 3d of Ada 641128; J. C. Dahlin, Graceville, Minnesota 500.00

Erica Eve's Elburn 1008397, (Leary Brothers), calved 3-2-47; sire, Bandolier Elburn 707023; Harold Lemickson, Windom, Minnesota 350.00

Blackcap Baron Caledonia 1024557, (Leary Brothers), calved 8-25-47; sire, Blackcap Baron Glencarnock 664946; John Osterman, Herman, Minnesota 350.00

Aberfoyle Laddie 3d 1059436, (Archie McGregor), calved 3-4-47; sire, Elbar Earl Marshall 542043; Wm. H. Althoff, Pipestone, Minnesota 585.00

Aberfoyle Queen Mother 1059437, (Archie McGregor), calved 3-12-47; sire, Elbar Earl Marshall 542043; Hesby Brothers, Utica, Minnesota 550.00

Prince Marshall, (Archie McGregor), calved 5-8-47; sire, Elbar Earl Marshall 542-043; Peter Hein & Son, Welcome, Minn. 625.00

Royal Enchanter 3d 1006159, (Bruce D. McGregor), calved 1-17-47; sire, Elbar Marshall 4th 629102; Joe Merges, Dell Rapids, South Dakota 810.00

Pride of Enchanter 1006160, (Bruce D. McGregor), calved 1-20-47; sire, Elbar Marshall 4th 629102; Gust Miller, Estelline, South Dakota 575.00

Prince Eric 48th 1025116, (John A. McKinny), calved 5-8-47; sire, Prince Zar of Ada 810710; Arthur Zischke, Estelline, South Dakota 300.00

Barmar Prince 1025119, (John A. McKinny), calved 7-25-47; sire, Prince Zar of Ada 810710; Henning A. Anderson, Elbow Lake, Minnesota 325.00

Enchanter 13th 884539, (G. W. Payne & Son), calved 10-23-45; sire, Jensen's Juan 773707; Ben Stegner, Ortonville, Minn. 315.00

Blackcap's Juana of Ida G. 100078, (Sallstrom Brothers), calved 5-5-47; sire, Blackcap's Juana 698686; Putrah Brothers, Good Thunder, Minnesota 500.00

Earl Marshall F. 4th 834273, (J. Ivan Sample), calved 8-18-44; sire, Erin Bell Boy 642855; Herbert Keeler, Chokio, Minnesota 750.00

Hill Crest Farms

OFFERING CHOICE YEARLING BULLS, half-brothers to the National Sale Champion and the Southeastern Sale Champion. These Bulls are ready for service. . . . Also BRED and OPEN HEIFERS closely related to the cattle that have been winning for us at various shows.

All sale cattle reasonably priced.
Bang's Accredited Herd

J. H. QUISENBERRY & SONS
WINCHESTER, KENTUCKY

We Tabulate

Extended Pedigrees for Aberdeen-Angus . . .
Prompt, accurate Service.

•

MRS. GEO. M. KURTZ
Sturgis, Kentucky

Greenacre Farms

Breeder of Fine Aberdeen-Angus Cattle

We have for many years endeavored to breed Superior Aberdeen-Angus cattle. We believe our COW HERD to be one of the OUTSTANDING COW HERDS of TODAY as to TYPE, QUALITY and BREEDING.

We are using as Herd Sires:

GOOD HOPE GENERAL 8th 885965 . . . . . **A grandson of GENERAL 6th of PAGE**

WITHAM'S M. BANDOLIER 830384 . . . . . **A grandson of BANDOLIER of ANOKA**

EGLA BARDOLIER G. R. 881441 . . . . . **A son of BLACKBIRD BARDOLIER G. R.**

W. A. Rafferty, Morocco, Indiana

Visitors are Welcome

FOUR CORNERS FARM

R. F. D. NO. 3

ENID, OKLA.

6 MILES WEST ON 60 & 1 MILE SOUTH

Herd Established 1935

Herd Sires:

Even Revolution K. 637360
Son of REVOLUTION 100th

Barbara's Prince G. A. S. 887590
A grandson of BLACK PRINCE of SUNBEAM and PLAYMAN of SUNBEAM

"Nothing to be Ashamed Of"

R. F. D. 3, Enid

Mr. and Mrs. B. J. Rhodes
OWNERS and OPERATORS

Oklahoma

Blackcap Hal of High Lane 1069064, (Bruno Teuchert & Son), calved 9-8-47; sire, Escort Revolution of Madelia 764211; Oscar Manthei, North Redwood, Minn..... 300.00

Revolution of Eric 999170, (Elmer P. Pedersen & Son), calved 5-6-47; sire, Eisa's Revolution 4th of Elmdale 834249; Ben Stegner, Ortonville, Minnesota 310.00

Revolution of Eric P. Y. P. 999169, (Elmer P. Pedersen & Son), calved 5-6-47; sire, Eisa's Revolution 4th of Elmdale 834249; Ben Stegner, Ortonville, Minnesota 310.00

Ethelda's Juana 1000079, (Sallstrom Brothers), calved 5-12-47; sire, Blackcap's Juana 698686; Herman Vogel, Pipestone, Minnesota 400.00

Lady's Best Boy 2d 981428, (John D. Stevenson & Sons), calved 9-25-46; sire, Eric Bell Boy 2d 830142; Ben Stegner, Ortonville, Minnesota 315.00

Blue Ribbon Major 47th 1062014, (Aldo M. Welk), calved 9-20-47; sire, Black Brenner 3d 668981; Arthur Norell, St. Peter, Minnesota 360.00

Highland Pride B. 1075368, (Campbell Brothers), calved 10-1-47; sire, Enchanter 4th of Bordulac 755483; Oscar Dahlgren, Hector, Minnesota 350.00

COWS:

Elba of Valley Mound 52d 1029987, (E. W. Brown), calved 4-2-47; sire, Ellermo of Valley Mound 808390; Strickler Brothers, Euclid, Minnesota 500.00

Elba of Valley Mound 53d 1029988, (E. W. Brown), calved 4-3-47; sire, Ellermo of Valley Mound 808390; Glen Thymian, Correll, Minnesota 425.00

Elba of Valley Mound 48th 1029971, (E. W. Brown), calved 6-8-47; sire, Blackbird's Burgess 5th 576113; Leroy J. Behrens, Dumont, Minnesota 360.00

Blackcap of Valley Mound 32d 1029972, (E. W. Brown), calved 7-19-47; sire, Blackbird's Burgess 5th 576113; Strickler Brothers, Euclid, Minnesota 325.00

Highland Barbaramere 4th 1075369, (Campbell Brothers, calved 10-1-47; sire, Enchanter 4th of Bordulac 755483; Herbert Keeler, Chokio, Minnesota 310.00

Highland Blackcap Lady 968026, (Campbell Brothers), calved 9-26-46; sire, Enchanter 4th of Bordulac 755483; M. G. Koch, Twin Brook, South Dakota 575.00

Highland Bethela 968032, (Campbell Brothers), calved 11-30-46; sire, Enchanter 4th of Bordulac 755483; Wm. Spark, Chokio, Minnesota 550.00

Highland Edina 4th 1052672, (Campbell Brothers), calved 5-9-47; sire, Enchanter 4th of Bordulac 755483; Jim Pufahl, Milbank, South Dakota 775.00

Highland Barbara Bee 1052673, (Campbell Brothers), calved 5-12-47; sire, Enchanter 4th of Bordulac 755483; A. J. Smith & Sons, Milbank, South Dakota 510.00

Highland Eileen Erica 4th 1052682, (Campbell Brothers), calved 7-31-47; sire, Enchanter 4th of Bordulac 755483; A. J. Smith & Sons, Milbank, South Dakota..... 510.00

Highland Erica Sofa 4th 1075596, (Campbell Brothers), calved 9-30-47; sire, Highland McBlack 875998; Alfred G. Johnson, Echo, Minnesota 310.00

Highland Blackcap Dell 1075595, (Campbell Brothers), calved 9-29-47; sire, Highland McBlack 875998; John O'Donnell, Carlus, Minnesota 380.00

Highland Eldina 1075371, (Campbell Brothers), calved 10-14-47; sire, Enchanter 4th of Bordulac 755483; John O'Donnell, Carlus, Minnesota 335.00

Blackbird Lady 11th of Elmdale 1025152, (Eikmeier Brothers), calved 2-26-47; sire; Blackcap Revolution of Elmdale 803409; Strickler Brothers, Euclid, Minnesota..... 425.00

Enchantress 40th of Elmdale 1025168,(Eikmeier Brothers), calved 4-3-47; sire, Blackcap Revolution of Elmdale 803409; Roy G. Dwire & Son, Arco, Minnesota..... 435.00

Blackcap Empress F. 11th 1025872, (Alfred M. Falkenhagen), calved 4-7-47; sire, Beau of Bordulac 527431; A. J. Smith & Sons, Milbank, South Dakota 410.00

El Bethel F. 11th 1040186, (Alfred M. Falkenhagen), calved 6-23-47; sire, Juana's Eston 3d of Ada 641128; Strickler Brothers, Euclid, Minnesota 385.00

Trojan Lass 11th of Cress 607026, (Leary Brothers), calved 4-3-40; sire, Viewlawn Eld 473669; Roy G. Dwire & Son, Arco, Minnesota 425.00

Bonnie Blackbird, (F. W. Miller), calved Spring 1947; sire, Elbar Earl Marshall 542043; Strickler Brothers, Euclid, Minn. 375.00

Ellen of Aberfoyle 994966, (F. W. Miller), calved 4-15-47; sire, Elbor Earl Marshall 542043; Harold Lemickson, Windom, Minnesota 300.00

Maple Highland Queen, (F. W. Miller), calved 5-10-47; sire, West Marshall 613-842; Alfred G. Johnson, Echo, Minnesota 290.00

Vaughn Bros., Albion, Michigan

"Champion Bred Aberdeen-Angus"

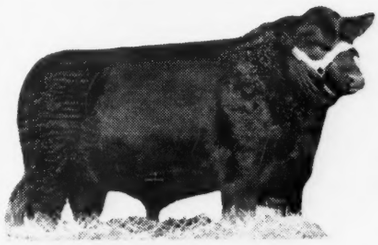

PRIZEMERE ERIANNA 5th 858564
Son of Erianna B. 6th

Son of the World's Best Beef Cow—Now in service, with his first crop of calves, every one a good one.

Prizemere Erianna 5th 858564

Sire: PRIZEMERE 364th 484821 — Queenmere 70th 423326; Pride of Rosemere 67th 379980

Dam: ★ERIANNA B. 6th 566885 — ★Envious Blackcap B. 6th 504417; ★Revianna 449089

Young Bulls for Sale!

Black Grenadier 2d 588009
OUR HERD SIRE

An outstanding son of BLACK BARDOLIER 480883, Nationally known sire of the Hendren herd. . . . If you are interested in starting a foundation herd or in improving your present herd with the famous Bandolier strain, come and see us. Animals sired by Black Grenadier 2d will give you the breeding you desire.

YOUR ARE ALWAYS WELCOME

Wickwire Farm, Jackson, Michigan

J. STERLING WICKWIRE — FRANK LITTLE, Manager

Sun Valley Farm

Cassopolis - - - - - Michigan

We Wish to Thank Both the Bidders and Buyers of Our Consignment to the 1948 Regional

Featuring
Sunbeam and Bandolier
Breeding
Through **Prince Sunbeam 152d** 846863
and **Raona's Bardolier 36th** 956368

• • •

Watch for their Get at future Shows and Sales
You are also welcome to see them at the Farm.

Harry A. Siple, Owner — Frank Mabley, Herdsman — Pierce Hollenbeck, Manager

For Sale

Two Good Bulls

Sired by Our Herd Sire
Blackcap Bardolier G. R. 12th 881433

By BLACKBIRD BARDOLIER G. R. 741801, and out of FINE PRODUCING DAMS. . . . We like them. . . . So will you. . . . Cow Herd composed of Enchantress Trojan Ericas; Miss Burgess; Queen Mothers; Blackbirds; Prides and Blackcaps. . . . We are pleased to have callers.

HOMER WILLOBEE, Farm Manager
Romeo Orchards Co., Rt. 1, Romeo, Mich.

Pride Marsha of Boulder Front 968052, (J. Ivan Sample), calved 1-18-47; sire, Earl Marshall F. 4th 834273; A. J. Smith & Son, Milbank, South Dakota 400.00

Queen of Boulder Front 1025871, (J. Ivan Sample), calved 4-5-47; sire, Bell Boy Lad 855257; John O'Donnell, Carlus, Minnesota 480.00

Blackcap of V. M. 10th 856002, (John D. Stevenson & Sons), calved 10-24-44; sire, Revemere of Wheatland 45th 694973; Glen Thymian, Correll, Minnesota 350.00

Blue Ribbon Marge 1062015, (Alda M. Welk), calved 10-12-47; sire, Highland Bar 121st 875999; Herbert Keeler, Chokio, Minnesota 300.00

Westlawn A. 17th 1055012, (J. Ivan Sample), calved 3-29-47; sire, Burgess 68th 607684; Leroy J. Behrens, Dumont, Minnesota 560.00

Westlawn A. 20th 1055015, (J. Ivan Sample), calved 4-10-47; sire, Burgess 68th 607684; A. J. Smith & Sons, Milbank, South Dakota 410.00

Joan B. of Rock Dell 905378, (John Stevenson), calved 3-16-45; sire, Black of Maple River 701283; Roy G. Dwire & Son, Arco, Minnesota 450.00

LIBERTY GRANGE FARM

Herd headed by QUEENMERE CANDIDATE 810027 and BARBARA'S EVENTUATION A. 836634. Fifty cows, Barbara, Blackcap, Miss Burgess, Ericas, Pride, Queen Mother, Blackbird, Rosemere Epponian.

HAROLD L. AUSTIN LANCASTER, WIS.

Grant River Stock Farm

. . . . . BEETOWN, WISCONSIN

To the buyers,

And contending bidders, of our cattle sold in the Southwest Wisconsin sale at Lancaster, on October 7th, we extend our sincerest thanks. May each and every one prove a good investment. Satisfied buyers are our best advertisers.

•

MRS. C. E. BLACKBOURN
L. E. BLACKBOURN, Mgr.
CASSVILLE, WISCONSIN

Armaghdale Dispersion

Galva, Illinois, September 24th

SUMMARY:

94 Lots	$35,000.00, average	$ 372.34
22 Bulls	8,155.00, average	370.68
72 Cows	26,845.00, average	372.84
Top 5 Head	5,330.00, average	1066.00
Top 10 Head	8,445.00, average	844.50
Top 15 Head	10,805.00, average	720.33
Top 20 Head	12,920.00, average	646.00

Top Bull—Eileenmere 610th 735606; calved March 16, 1943; sire, Eileenmere 85th 470007; dam, Blackcap Tolan 56th 523-004; purchased by Heck & Fassett, Alexis, Illinois 1300.00

Second Top Bull—Black Prince 150th 851-169; calved June 29, 1945; sire, Eileenmere 610th 735606; dam, Blackcap Princess 18th 712535; purchased by Marybell Farms, Cooksville, Illinois 905.00

Third Top Bull—Black Knight of Armaghdale 981801; calved March 2, 1947; sire, Eileenmere 610th 735606; dam, Armaghdale Bessie 2d 673880; purchased by C. M. Cahill, Bradford, Illinois 515.00

Top Cow—Miss Georgina 34th 813715; calved April 21, 1944; sire, Elburgess 20th 596366; dam, Georgina Brown 21st 536-523; purchased by Emil Bahler & Sons, Cropsey, Illinois 1525.00

Second Top Cow (Tie)—Miss Georgina 29th 813721; calved May 1, 1944; sire, Elburgess 20th 596366; dam, Georgina Brown 20th 536525; purchased by Eiten Brothers, Zearing, Illinois 800.00

Second Top Cow (Tie)—Eolamere 5th 548-017; calved June 19, 1938; sire, Eileenmere 85th 470007; dam, Eolamere 2d 428071; purchased by Wm. Henry & Son, Cambridge, Illinois 800.00

Third Top Cow—Miss Juan of Bradley 893-153; calved July 10, 1945; sire, Eilean Barbara 6th 697568; dam, Miss Juan E. 3d 697555; purchased by Woods & Rust, Leroy, Illinois 700.00

Fourth Top Cow—Barbara 40th of Greenview 541967; calved May 6, 1938; sire Eminence of St. Albans 478314; dam, Eric Marshall's Barbara 464049; purchased by Fassett & Johnston, Alexis, Illinois 685.00

Fifth Top Cow—Barbara Princess of Armaghdale 1064262; calved April 9, 1948; sire, Eileenmere 610th 735606; dam, Barbara 40th of Greenview 541967; purchased by Woods & Rust, Leroy, Ill. 650.00

BULLS:

Eileenmere 610th 735606, calved 3-16-43; sire, Eileenmere 85th 470007; Heck & Fassett, Alexis, Illinois 1300.00

Black Prince 150th 851169, calved 6-29-45; sire, Eileenmere 610th 735606; Marybell Farms, Cooksville, Illinois 905.00

Mercurie Barbara Boy 931272, calved 5-16-46; sire, Eileenmere 610th 735606; Hyer Brothers, Kewanee, Illinois 410.00

Blackcap Glyn Boy 931273, calved 5-18-46; sire, Eileenmere 610th 735606; A. A. Quigley, Sycamore, Illinois 425.00

Glenmere Angus Farm

Herd Sire:

Glenmere Thick Set 2d 951832

Son of PROGRESSOR of BORDULAC. NOW OFFERING—a few BRED FEMALES and some OPEN HEIFERS. . . . Also Two or Three GOOD BULL CALVES coming on.

E. M. GANT, Owner

MINERAL POINT, Rt. 4, WISCONSIN

Shady Lane Farm

Selling in the "Show Window Sale" *International*

Pet Elbar 4th of Shady Lane

Calved May 21, 1946. →

Grand Champion at South Dakota State Fair, 1948; winner many times in 1947. A SHOW BULL for 1949. Full Brother to the $4,000.00 Champion Sale Bull at Denver in 1947. 85% Brother to the many times 1947 Champion, PET BANOR of SHADY LANE.

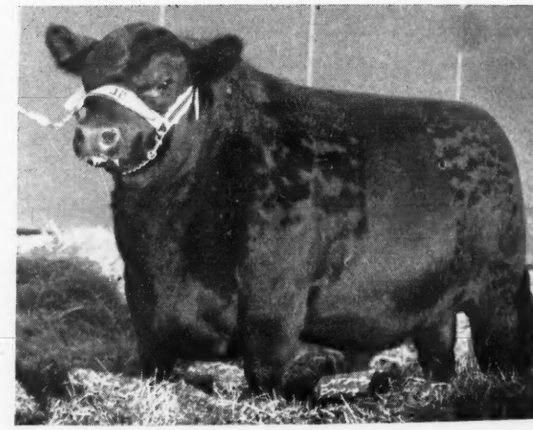

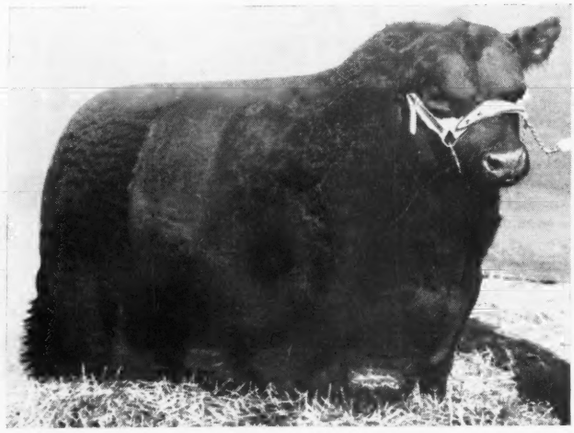

Selling at Denver

←

Elbar K. Queen of Shady Lane 963638

See our Show Herd at both shows. Study their pedigrees and see both of these great Show and Breeding Bulls. . . . Also selling FEMALES.

Gauger Bros., Clear Lake, S. D.

Barbara's Gold Dust 981799, calved 2-22-47; sire, Eileenmere 610th 735606; M. J. Samuelson, Ophiem, Illinois 350.00

Black Knight of Armaghdale 981801, calved 3-2-47; sire, Eileenmere 610th 735-606; C. M. Cahill, Bradford, Illinois 515.00

Eolaeston 981802, calved 3-10-47; sire, Eileenmere 653d 794030; Delmar Shreves, St. Charles, Iowa 425.00

Burgess Eclipser 981806, calved 4-5-47; sire, Eileenmere 610th 735606; Darle & Bruce, Fairfield, Iowa 325.00

Blackcap Star of Armaghdale 1009388, calved 5-22-47; sire, Eileenmere 610th 735606; Leroy Anderson, Victoria, Ill..... 355.00

Blackcapmere 260th 1009393, calved 8-25-47; sire, Eileenmere 610th 735606; M. J. Corkle, Galva, Illinois 200.00

Elbamere 23d 1009394, calved 8-29-47; sire, Eileenmere 610th 735606; Emery Garrett, New Windsor, Illinois 300.00

Burgess Wedlock 1066249, calved 3-8-48; sire, Eileenmere 610th 735606; Henry Rickelman, Wapello, Iowa 210.00

Barbara Choice 1064260, calved 4-1-48; sire, Eileenmere 610th 735606; Ivan Nelson, Cambridge, Illinois 325.00

Barbara Sand 1064248, calved 2-5-48; sire, Eileenmere 610th 735606; Ralph Neff, Nichols, Iowa 325.00

Blackcap Coalman 1064250, calved 2-15-48; sire, Eileenmere 610th 735606; E. B. Guthrie, Neponset, Illinois 150.00

Blackman Belman 7th 1064265, calved 4-10-48; sire, Blackcap Prince 150th 851169; R. R. Robinson, Elsberry, Missouri..... 310.00

Blackcap Prince 260th 1064257, calved 3-25-48; sire, Eileenmere 610th 735606; Wayne Grunder, Wilton Junction, Iowa.... 195.00

Blackcap Woodman 1064252, calved 2-25-48; sire, Barbara Moe of Armaghdale 898349; Silvis Pittman, Reynolds, Ill..... 325.00

Judyman of Armaghdale 1064264, calved 4-10-48; sire, Blackcap Prince 150th 851-169; Murray & Son, Toulon, Illinois..... 200.00

Juanerra Arrow 1064247, calved 1-28-48; sire, Eileenmere 610th 735606; M. E. Norene, Altona, Illinois 275.00

Markman 1064259, calved 3-28-48; sire, Eileenmere 610th 735606; Ivan Nelson, Cambridge, Illinois 200.00

COWS:

Miss Georgina 34th 813715, calved 4-21-44; sire, Elburgess 20th 596366; Emil Bahler & Sons, Cropsey, Illinois..... 1525.00

Miss Georgina 29th 813721, calved 5-1-44; sire, Elburgess 20th 596366; Eiten Brothers, Zearing, Illinois 800.00

Johnstone Miss Burgess 2d 766080, calved 12-8-43; sire, Burgess' Laddie 541964; Ross & Donald McRae, Kewanee, Illinois 320.00

Johnstone Miss Burgess 9th 1064258, calved 3-26-48; sire, Eileenmere 610th 735-606; Ralph Neff, Nichols, Iowa 275.00

Johnstone Miss Burgess 3d 785065, calved 5-27-44; sire, Prideman General 675-747; Loveridge & Mathias, Toulon, Ill..... 300.00

Johnstone Miss Burgess 8th 1064255, calved 3-22-48; sire, Eileenmere 610th 735-606; Ralph Bahler, Cropsey, Illinois..... 220.00

Burgess Eileen of Armaghdale 829508, calved 9-27-44; sire, Prideman General 675-747; Eiten Brothers, Zearing, Illinois..... 435.00

Burgess Lady J. 851172, calved 7-19-45; sire, Prideman General 675747; Ira C. Urick & Son, Prophetstown, Illinois..... 305.00

Johnstone Burgess 30th 1009392, calved 8-1-47; sire, Eileenmere 610th 735606; Dale Johnson, Lisbon, Iowa 310.00

Johnstone Miss Burgess 7th 981805, calved 4-4-47; sire, Eileenmere 610th 735606; Bill Marshall, Galva, Illinois 385.00

Johnstone Burgess 10th 1009391, calved 7-2-47; sire, Eileenmere 610th 735606; Woods & Rust, Leroy, Illinois 380.00

Barbara 40th of Greenview 541967, calved 5-6-38; sire, Eminence of St. Albans 478-314; Fassett & Johnston, Alexis, Ill..... 685.00

Barbara Princess of Armaghdale 1064262, calved 4-9-48; sire, Eileenmere 610th 735-606; Woods & Rust, Leroy, Illinois 650.00

Barbaramere 594287, calved 3-25-39; sire, Eileenmere 183d 519975; O. T. Murray & Son, Toulon, Illinois 300.00

Barbara Eileen of Armaghdale 2d 1064253, calved 3-26-48; sire, Eileenmere 610th 735606; F. B. Kelly & Sons, Toulon, Ill. 260.00

Anna Barbaramere 636982, calved 5-1-41; sire, Burgess Laddiecrat 592507; Hardersen & Mabry, Wyanet, Illinois..... 320.00

Anna Barbaramere 5th 1064268, calved 4-15-48; sire, Eileenmere 610th 735606; Alvin Burmeister, New Liberty, Iowa..... 170.00

Invincible Gladys 3d 766081, calved 12-23-43; sire, Burgess' Laddie 541964; Kenneth O. Fieldler, Granville, Illinois..... 400.00

Barbar Gladys of Armaghdale 1009396, calved 9-13-47; sire, Eileenmere 610th 735606; Douglas Anderson, Wyanet, Ill..... 245.00

Anna Barbaramere 2d 779843, calved 3-12-44; sire, Burgess' Laddie 541964; F. B. Kelly & Sons, Toulon, Illinois 350.00

Barbara Princess J. 2d 851164, calved 4-24-45; sire, Prideman General 675747; F. B. Kelly & Sons, Toulon, Illinois..... 500.00

Viewlawn Herds
ESTABLISHED 1903
Aberdeen-Angus Cattle

HERD SIRES:

KEDAR BARDOLIER 893773—Sired by BARBARIAN GRENADIER G. R. 661306; and out of KEY of SECURITY 499766.

ELI LONGVIEW 882054—Sired by APPLEWOOD BANDOLIER 84th 635079; and out of EILEEN 5th of LONGVIEW 524154.

BARDOLIER EARL 979016—Sired by BLACK EVADER 600088; and out of ERMINA of COLEMERE 8th 552911.

Also we have for Sale Sons and Daughters of PRINCE ESCORT of SUNBEAM, and other sires that are old enough for service.

CHARLES M. MILLER, HARMONY (MINNESOTA) R. M. MILLER, MABEL

Our Herd Sires—

BARBEL of BORDULAC 755495, Senior Herd Sire.
. . . . . **A son of GENERAL of BORDULAC.**

BAR HENDERSON 5th 908427, sired by BAR ESTON.
. . . . . **BAR HENDERSON 5th, purchased from Hartley Stock Farm.**

BLACK BARDOLIER of GLENCARNOCK 1037931
. . . . . **Son of BLACK BARDOLIER 2d, purchased from Kenneth McGregor.**

REVOLUTION of AR-LAND 958930, by BARBEL of BORDULAC.
REVOLUTION of AR-LAND was Grand Champion over all breeds at the 1948 North Dakota Futurity Show. . . . . . .

MARSHALL LAD B., sired by ELBA MARSHALL LAD 2d.

VISITORS WELCOME

Frost Farms ARLAND FROST **Harvey, N. D.**

Agassiz Farms

. . . . . **FIVE MILES WEST, ONE-HALF MILE SOUTH OF DAVENPORT**

Herd Sires

Erico 20th of Page
Blackcap Barry 2d
Prince Barry of Agassiz
Prince Quality M. B. 2d
Marshall Lad B. 7th

Our Cow Herd
Consists of:

Georgina, Zara, Black Jestress, Blackcap, Glencarnock Eblinette, Enchantress Trojan Erica, Elba Erica, Enzora Erica, Mulben Pride, Pride of Aberdeen, Blackbird, Queen Mother, McHenry Barbara, Hartley Eline, Finlarig Elba, Blue Lady, and Juana Erica.

VISITORS ALWAYS WELCOME AT AGASSIZ FARMS

W. A. Plath **Davenport, N. D.**

Barbara Gladys 3d 904891, calved 3-22-46; sire, Eileenmere 610th 735606; Mrs. Lester Martin, Toulon, Illinois 410.00

Anna Barbaramere 3d 981800, calved 2-25-47; sire, Eileenmere 610th 735606; Robert Horsley, Toulon, Illinois 410.00

Barbara Mabel of Armaghdale 1009387, calved 4-21-47; sire, Eileenmere 610th 735606; Bill Marshall, Galva, Illinois 405.00

Barbara 10th of Armaghdale 1009390, calved 6-6-47; sire, Blackcap Lad of Armaghdale 829513; Bill Marshall, Galva, Ill. 420.00

Miss Barbara June 779845, calved 3-28-44; sire, Burgess' Glyn 636984; John Tondi, Spring Valley, Illinois 400.00

Barbara M. 4th of Pope 650676, calved 5-1-41; sire, Effileenmere 566863; Wm. Henry & Son, Cambridge, Illinois 335.00

Blackcap's Lass 594288, calved 3-25-39; sire, Eileenmere 183d 519975; Albert W. Zimmerman, Carlock, Illinois 340.00

Blackcap Laura 636986, calved 6-10-41; sire, Burgess' Laddie 541964; Harlan Wolf, Gilson, Illinois 280.00

Blackcap's Lass 2d 673875, calved 3-25-42; sire, Burgess' Laddie 541964; G. B. Guilliams, Bradford, Illinois 225.00

Blackcap's Lass 6th 1064261, calved 4-8-48; sire, Eileenmere 610th 735606; Ira C. Urick & Son, Prophetstown, Illinois 200.00

Blackcap Lauranna 724284, calved 5-3-43; sire, Burgess' Glyn 636984; C. R. Lorance, Laura, Illinois 285.00

Blackcap Laurannis 1064254, calved 3-9-48; sire, Eileenmere 610th 735606; Morgan N. Norris & Sons, Tarrington, Wyo. 210.00

Blackcap Laura 3d 779846, calved 4-2-44; sire, Burgess' Glyn 636984; F. B. Kelly & Sons, Toulon, Illinois 425.00

Blackcap Lass 102d 1009395, calved 8-30-47; sire, Eileenmere 610th 735606; Henry Bartenhagen & Sons, Columbus Junction, Iowa 365.00

Blackcap Mabel 5th 851171, calved 7-16-45; sire, Eileenmere 610th 735606; Mrs. Lester Martin, Toulon, Illinois 310.00

Blackcap Empress 238th 851173, calved 8-2-45; sire, Prideman General 675747; Hugh McWhorter, Aledo, Illinois 350.00

Blackcap Empress 239th 1064267, calved 4-14-48; sire, Blackcap Prince 150th 851-169; Hugh McWhorter, Aledo, Illinois 150.00

Black Eileen of Armaghdale 851170, calved 7-15-45; sire, Prideman General 675747; Aliban Bieber, Lisbon, Iowa 380.00

Blackcap Lassie 101st 860649, calved 9-8-45; sire, Prideman General 675747; Hardersen & Mabry, Wyanet, Illinois 340.00

Blackcap Princess 18th 712535, calved 12-17-42; sire, Burgess' Laddie 541964; Virgil Burmeister, New Liberty, Iowa 410.00

Blackcap Princess 20th 766083, calved 12-31-43; sire, Burgess' Glyn 636984; Dilenbeck & Sons, Geneseo, Illinois 390.00

Blackcap Fandie 10th 981807, calved 4-8-47; sire, Eileenmere 5th of Greenwood 566456; Roland Kerslake, Lisbon, Iowa 300.00

Blackcap Fandie T. 40th 659385, calved 10-12-41; sire, Eileenmere 190th 523770; Houston & White, Fairview, Illinois 500.00

Blackcap Fandie J. 1064251, calved 2-25-48; sire, Eileenmere 610th 735606; Houston & White, Fairview, Illinois 350.00

Blackcap's Lassie S. 10th 744340, calved 4-23-43; sire, Blackcap Effie's Lad S. 544898; C. R. Lorance, Laura, Illinois 250.00

Bertram's Blackcap Lady 10th 815012, calved 4-22-44; sire, Blackcap Effie's Lad S. 544898; H. C. Dilenbeck & Sons, Geneseo, Illinois 565.00

Blackcap Bertis 981804, calved 3-27-47; sire, Eileenmere 610th 735606; F. B. Kelly & Sons, Toulon, Illinois 475.00

Blackcap Maid 21st 860647, calved 8-23-45; sire, Eileenmere 610th 735606; Harlan Wolf, Gilson, Illinois 360.00

Blackcap Maid 25th 1064269, calved 4-18-48; sire, Blackcap Prince 150th 851169; Robert Wolf, Gilson, Illinois 340.00

Blackcap Judy Brown 4th 1030452, calved 4-30-47; sire, Eileenmere B. 49th 681-479; Aliban Bieber, Lisbon, Iowa 300.00

Blackcap Judy Brown 3d 953530, calved 4-12-46; sire, Eileenmere B. 49th 681479; Albert W. Zimmerman, Carlock, Illinois 340.00

Eolamere 5th 548017, calved 6-19-38; sire, Eileenmere 85th 470007; Wm. Henry & Son, Cambridge, Illinois 800.00

Estermere of Armaghdale 1064249, calved 2-11-48; sire, Eileenmere 610th 735606; Dale Johnson, Lisbon, Iowa 200.00

Juanerra Erica 106th 774364, calved 10-31-42; sire, Eileenmere J. 589567; G. A. Morgan & Sons, Aledo, Illinois 400.00

Miss Juan of Bradley 893153, calved 7-10-45; sire, Eilean Barbara 6th 697568; Woods & Rust, Leroy, Illinois 700.00

Juana of Armaghdale 1009397, calved 9-21-47; sire, Eric B. 10th 720309; F. M. Bradley & Son, Avon, Illinois 420.00

Juanerra Erica T. 928835, calved 3-6-46; sire, Effie P.'s Eileenmere 2d 674891; Aliban Bieber, Lisbon, Iowa 390.00

Armaghdale Bessie 2d 673880, calved 4-18-42; sire, Burgess' Laddie 541964; G. B. Guilliams, Bradford, Illinois 300.00

Armaghdale Bessie 14th 1066250, calved 3-15-48; sire, Eileenmere 610th 735606; Richard E. Miller, Colfax, Illinois 300.00

Armaghdale Bessie 4th 779847, calved 5-1-44; sire, Burgess' Glyn 636984; Wayne Grunder, Wilton Junction, Iowa 385.00

Armaghdale Bessie 15th 1045485, calved 11-26-47; sire, Eileenmere 610th 735606; Leo Murphy & Sons, Wyoming, Illinois 200.00

Armaghdale Bessie 8th 1009386, calved 4-15-47; sire, Eileenmere 610th 735606; Roland Kerslake, Lisbon, Iowa 300.00

Armaghdale Bessie 5th 851161, calved 3-31-45; sire, Prideman General 675747; Emil Bahler & Sons, Cropsey, Illinois 450.00

Elborea Bess 5th of Armaghdale 898352, calved 2-14-46; sire, Eileenmere 610th 735606; John & Wayne Wolf, Macon, Illinois 300.00

Elborea Bessie 904889, calved 3-13-46; sire, Eileenmere 610th 735606; Aliban Bieber, Lisbon, Iowa 330.00

Armaghdale Bessie 9th 1064263, calved 4-9-48; sire, Blackcap Prince 150th 851-169; Dale Johnson, Lisbon, Iowa 175.00

Elborea Lady 12th 981803, calved 3-18-47; sire, Eileenmere 610th 735606; Aliban Bieber, Lisbon, Iowa 300.00

Southsidemere Elba 9th 697928, calved 5-21-42; sire, Eileenmere 302d 572670; Dale Keener, Woodhull, Illinois 200.00

Erica Princess of Armaghdale 898347, calved 12-4-45; sire, Eileenmere 610th 735-606; Aliban Bieber, Lisbon, Iowa 325.00

Erica Princess 9th 1064256, calved 3-23-48; sire, Eileenmere 610th 735606; Donavon Sievers, Stockton, Iowa 185.00

Blackcap Lass 72d 1045484, calved 9-20-47; sire, Eileenmere 610th 735606; Leo E. Murphy & Sons, Wyoming, Illinois 230.00

Hacienda de Los Reyes

K-S

Aberdeen-Angus Cattle

MR. and MRS. WM. G. VOLKMANN, Jr.
Owner

SELMA, CALIFORNIA

Quality! That's What Counts!

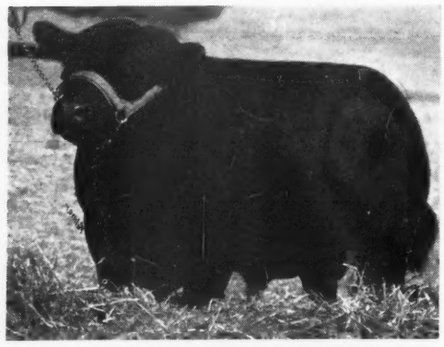

Prince Oldfield of Ferndale 1026752

Calved May 21, 1947.

Sire: PALOMAR PRINCE 794538	Prince Sunbeam 46th 677648	Black Prince of Sunbeam 504521	Black Peer of St. Albans
			Pride 17th of Sunbeam
		Miss Burgess 109th 549185	Burgess 23d
			Miss Burgess of Glyn M. 10th
	Pride of Harken Farms 686014	Monamere Baron 565208	Eileenmere 162d
			Pride 5th of Prairie Pastures
		Pride of Big Rock 498289	El Revolution 3d
			Hatcher's Pride 16th
Dam: OLDFIELD'S ERICA 15th 728886	Ravenswood Pride Eric 634551	Ames Plantation Pride Eric 522683	Ames Plantation Elmour
			Ames Plantation Phavorite
		Canterbury Miss Burgess 5th 506035	Kanimura 2d of Briarcliff
			Briarcliff Miss Burgess 28th
	Blackbriar Erica 10th 551771	Briarcliff Everett 497627	Briarcliff Protester
			Esmeralda Glencarnock 2d
		Blackbrier Erica 3d 691634	Briarcliff Prideman 4th
			Erica of Glencarnock 13th

He was Reserve Champion at Santa Maria and Grand Champion at Pomona and Ventura.

He sells at the Show Window Sale

TWO HEIFERS ALSO SELL. One is a granddaughter of BLACK PRINCE of SUNBEAM. The other is a granddaughter of BEMASTER of DALMENY.

These three are the best calves of our 1947 crop

Paul Grafe
714 West Olympic Blvd.
LOS ANGELES 15, CALIF.

Ferndale Ranch
Route 2, Box 140
SANTA PAULA, CALIF.

Central Iowa Breeders' Sale

Marshalltown, Iowa, September 20th

SUMMARY:

141 Lots	$54,775.00,	average	$ 388.47
39 Bulls	18,075.00,	average	463.46
102 Cows	36,700.00,	average	359.80
Top 5 Head	4,225.00,	average	845.00
Top 10 Head	7,090.00,	average	709.00
Top 15 Head	9,680.00,	average	645.33
Top 20 Head	12,185.00,	average	609.25

Top Bull—Barbo K. A. F. 1064877; calved April 20, 1947; sire, Elate G. 2d 774-217; dam, Barbara Wonder 718626; consigned by Koster's Angus Farms, Gladbrook, Iowa; purchased by Clarence C. Lundt, Linn Grove, Iowa 1000.00

Second Top Bull—Entry; purchased by C. E. Williams, Griffin, Georgia 900.00

Third Top Bull—Barb's Bardolier G. 103-4883; calved June 20, 1947; sire, Erica Bardolier G. R. 794613; dam, Bando-

lier's Barbara E. 7th 718507; consigned by Greenmere Stock Farm, Green Mountain, Iowa; purchased by W. W. Hill & Sons, Newton, Iowa 825.00

Top Cow—College Blackcap 6th 794950; calved March 13, 1944; sire, Bandolier 50th of Wilton 694026; dam, College Blackcap 2d 477724; consigned by W. H. Sarsfield, Nevada, Iowa; purchased by Glen Lovig & Sons, Gilman, Iowa 630.00

Second Top Cow—Glenside Blackbird 150th 104298; calved June 18, 1947; sire, Prince Idol of Sunbeam 846884; dam, Glenside Blackbird 35th 515234; consigned by Robinson Brothers, Masonville, Iowa; purchased by R. C. Hansen, Rowan, Iowa 580.00

Third Top Cow—Ethland 9th of Ames 792-765; calved January 17, 1944; sire, Revolution 138th 504089; dam, Ethland 6th of Ames 581897; consigned by W. H. Sarsfield, Nevada, Iowa; purchased by Orville Aves, Melbourne, Iowa 575.00

Fourth Top Cow—Ellen's Eilene 6th 589-295; calved April 3, 1939; sire, Environ's Revolution 504871; dam, Ellen's Eilene 5th 522264; consigned by Greenmere Stock Farm, Green Mountain, Iowa; purchased by Jack W. Fellers, Freemont, Iowa 540.00

Fifth Top Cow—Ames Blackbird 73d 794-953; calved April 15, 1944; sire, Bandolier 50th of Wilton 694026; dam, Ames Blackbird 41st 552778; consigned by W. H. Sarsfield, Nevada, Iowa; purchased by Charles F. Upah, Elberon, Iowa 535.00

BULLS:

Erica Erex D. 1073482, (Clarence H. Decatur), calved 9-7-47; sire, Bell Boy K. Bomber 847114; Aliban Bieber, Lisbon, Iowa 375.00

Erica Bomber D. 5th 1073483, (Clarence H. Decatur), calved 9-8-47; sire, Bell Boy K. Bomber 847114; Schultz Brothers, Greene, Iowa 440.00

Trojan Bomber 55th 1073485, (Clarence H. Decatur), calved 9-10-47; sire, Bell Boy K. Bomber 847114; R. C. & Irene Peterson, Charlo, Montana 510.00

Trojan Bomber 100th 1073486, (Clarence H. Decatur), calved 9-12-47; sire, Bell Boy K. Bomber 847114; Otto Schaper & Son, Wehawka, Nebraska 360.00

Trojan Bomber 101st 1073487, (Clarence H. Decatur), calved 9-12-47; sire, Bell Boy K. Bomber 847114; Rollo J. Whitaker & Son, Grinnell, Iowa 285.00

Trojan Bomber 102d 1073489, (Clarence H. Decatur), calved 9-14-47; sire, Bell Boy K. Bomber 847114; Otto Schaper & Son, Wehawka, Nebraska 360.00

Trojan Bomber 103d 1073490, (Clarence H. Decatur), calved 9-17-47; sire, Bell Boy K. Bomber 847114; M. F. Swanson, Mitchellville, Iowa 505.00

Bell Boy Ever D. 2d 1073491, (Clarence H. Decatur), calved 9-22-47; sire, Bell Boy K. Bomber 847114; R. C. & Irene Peterson, Charlo, Montana 400.00

Bell Boy Ever X. D. 3d 1073492, (Clarence H. Decatur), calved 9-22-47; sire, Bell Boy K. Bomber 847114; Rollo J. Whitaker & Son, Grinnell, Iowa 285.00

Barb's Bardolier G. 1034883, (Greenmere Stock Farm), calved 6-20-47; sire, Erica Bardolier G. R. 794613; W. W. Hill & Sons, Newton, Iowa 825.00

Elsa's Bardolier G. 2d 1034885, (Greenmere Stock Farm), calved 6-24-47; sire, Erica Bardolier G. R. 794613; H. W. G. Folkers, Scotch Grove, Iowa 500.00

Elothar Boy 1047775, (Meier Brothers), calved 6-20-47; sire, Lothar's Boy T. 685593; Anderson & Paxson, Montour, Iowa 400.00

Juan Elinor 1065368, (Meier Brothers), calved 6-21-47; sire, Enlate Eline Eric 871534; Paul Manfull, Montour, Iowa 380.00

Earle Juan 1065369, (Meier Brothers), calved 7-30-47; sire, Earl Marshallco 520-493; J. H. Heintz, Cambridge, Iowa 370.00

Ever Elinor 1065370, (Meier Brothers), calved 8-3-47; sire, Enlate Eline Eric 871534; H. D. Robertson, Nevada, Iowa 410.00

Bell Boy K. A. F. 14th 1039376, (Koster's Angus Farms), calved 4-1-47; sire, Glenside Bell Boy 7th 710499; Harry Laub, Perry, Iowa 425.00

Bell Boy K. A. F. 15th 1039379, (Koster's Angus Farms), calved 4-5-47; sire, Glenside Bell Boy 7th 710499; George L. Williams, Marshalltown, Iowa 500.00

Erica Bardolier K. A. F. 3d 1039382, (Koster's Angus Farms), calved 4-14-47; sire, Erica Bardolier G. R. 794613; Walker Hayward, Montour, Iowa 700.00

Barbo K. A. F. 1064877, (Koster's Angus Farms), calved 4-20-47; sire, Elate G. 2d 774217; Clarence C. Lundt, Linn Grove, Iowa 1000.00

Ensign Boy of Garner 1054922, (Addie Greiman & Sons), calved 9-17-47; sire, Prideman Glencarnock 19th 831436; Arnnold & Jay, Ames, Iowa 460.00

Glenside Prince 4th 974108, (Robinson Brothers), calved 1-26-47; sire, Prince Idol of Sunbeam 846884; Price & McCabe, Oxford, Iowa 460.00

Glenside Prince 6th 1044295, (Robinson Brothers), calved 3-16-47; sire, Prince Idol of Sunbeam 846884; Hawley Stock Farm, Liberty, Indiana 510.00

Bell Ringer 7th 810756, (W. H. Sarsfield), calved 7-29-44; sire, Burgess Blackcap M. 10th 575322; Seater Brothers, Northwood, Iowa 800.00

Black Bellman S. 1003411, (W. H. Sarsfield), calved 1-24-47; sire, Bell Ringer 7th 810756; Earl Stepp, Kellogg, Iowa 540.00

Baron Burgess 3d 1037039, (Warren Soorholtz), calved 4-21-47; sire, Ell-Baron's Best 763903; M. L. Heiken, Coon Rapids, Iowa 500.00

Barbara's Baron S. 3d 1070068, (Warren Soorholtz), calved 9-1-47; sire, Ell-Baron's Best 763903; Carl Foote, State Center, Iowa 400.00

Prince Pride Bell Boy M. S. 1037656, (Martin Schaper), calved 9-28-47; sire, Prince Pride of Lakewood 846743; Charles E. Gradwell, Melbourne, Iowa 250.00

Elvina's Prideman E. R. 1075533, (E. R. & R. R. Schneider), calved 8-4-47; sire, Prideman Glencarnock 19th 831436; Henry Buss, Tripoli, Iowa 450.00

Renomar of Pleasant View 11th, (Orville Aves), calved 7-10-47; sire, Renomar 9th 674243; Merle Albert, Reinbeck, Iowa 400.00

Renomar of Pleasant View 12th, (Orville Aves), calved 7-15-47; sire, Renomar 9th 674243; G. H. Nowlan, Colo, Iowa 360.00

Renomar of Pleasant View 13th, (Orville Aves), calved 7-20-47; sire, Renomar 9th 674243; Depping Brothers, Rhodes, Iowa 390.00

Renomar of Pleasant View 15th, (Orville Aves), calved 7-23-47; sire, Renomar 9th 674243; Wesley Saak, Baxter, Iowa 300.00

Ernoa's Type 3d 1044234, (Clement Brothers), calved 5-11-47; sire, Black Bellemere G. 723653; James Breeden, Kellogg, Iowa 425.00

Elbamere's Lad H., (Roy F. Hotger), calved 5-26-47; sire, Elbamere Lad Y. 869-945; Ed Matya, Laurel, Iowa 395.00

Blackman Lad Y. 1035876, (Roy F. Hotger), calved 7-16-47; sire, Elbamere Lad Y. 869045; Philip D. Lane, Newton, Iowa 325.00

Bessie's Bardolier of Walnut 7th 825797, (J. Raymond Shoup), calved 2-14-44; sire, Bessie's Bardolier of Ada 571128; Charles Burtch, Osage, Iowa 390.00

Normas' Blackbird W. B. 1033657, (Earl Graham & Sons), calved 4-23-47; sire, Envious Burgess W. 101st 909353; Lester O. Sievers, Stockton, Iowa 350.00

Entry; C. E. Williams, Griffin, Georgia 900.00

Entry; C. E. Williams, Griffin, Georgia 440.00

COWS:

Sprucebrake Enchantress Erica 541990, (Clarence H. Decatur), calved 11-15-37; sire, Elluna's Ecklin Eric 481023; Jesse F. Althen, Thornton, Iowa 380.00

Elmere's Enchantress Ev. 633319, (Clarence H. Decatur), calved 11-6-40; sire, Elmere of Premier 524135; Emil A. Seebeck, Bennett, Iowa 350.00

Sprucebrake Leamoor 679692, (Clarence H. Decatur), calved 11-1-41; sire, Premier 8th 596378; R. C. & Irene Peterson, Charlo, Montana 425.00

Grettel D. 679693, (Clarence H. Decatur), calved 11-5-41; sire, Premier 8th 596-378; Arthur Draves, Dows, Iowa 325.00

Premier's Elatia 730091, (Clarence H. Decatur), calved 11-10-42; sire, Premier 8th 596378; Bruce Hadley, Union, Iowa 335.00

Grettel's Sprucebrake Rose 730093, (Clarence H. Decatur), calved 11-15-42; sire, Premier 8th 596378; R. C. & Irene Peterson, Charlo, Montana 510.00

Grettel's Sprucebrake Bess 789473, (Clarence H. Decatur), calved 11-1-43; sire, Premier 8th 596378; R. C. & Irene Peterson, Charlo, Montana 350.00

Ellen Ev. Em 789474, (Clarence H. Decatur), calved 11-5-43; sire, Premier 8th 596378; R. C. & Irene Peterson, Charlo, Montana 425.00

Premier's Molly 884965, (Clarence H. Decatur), calved 12-15-44; sire, Grettel's Premier 730090; R. C. & Irene Peterson, Charlo, Montana 360.00

Premier's Leamoor 884966, (Clarence H. Decatur), calved 12-20-44; sire, Grettel's Premier 730090; Vernon White, Rhodes, Iowa 335.00

Enchantress Erica Lady 2d 938665, (Clarence H. Decatur), calved 10-10-45; sire, Erica Burgess G. 750324; Vernon White, Rhodes, Iowa 300.00

Grettel's Rosie 938666, (Clarence H. Decatur), calved 10-15-45; sire, Erica Burgess G. 750324; C. E. Williams, Griffin, Georgia 380.00

Queen Elatia 2d 938668, (Clarence H. Decatur), calved 10-20-45; sire, Erica Burgess G. 750324; C. E. Williams, Grif-

Carloads of Angus second to none... that's our goal

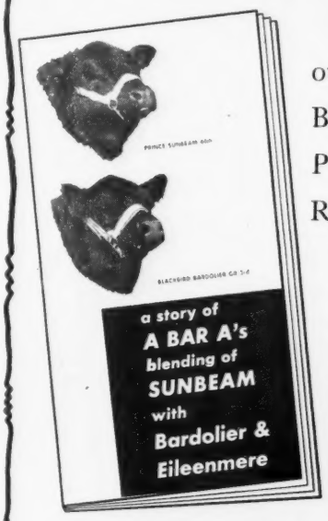

Write for this phamphlet fully describing our objectives and A Bar A's New Better Beef-making Cross SUNBEAM...with the Phenomenal BARDOLIERS* and the Record-making EILEENMERES.

Our show string with 3-time champion Bandolier 102d of Wilton and 2-time champion and once reserve Blackcap Burgess W. of A Bar A (in their first three shows) is now at San Francisco. Can be seen later at Ogden, Chicago and Denver.

* As described in the Aberdeen-Angus Journal

A BAR A RANCH
ENCAMPMENT, WYOMING
ANDREW ANDERSON, Owner
ABERDEEN ANGUS

OFFERED FOR PRIVATE SALE

Bandolier 19th of Brandy Rock 672060

Bandolier 19th of Brandy Rock 672060

Son of Bandolier of Anoka 6th

(Grand Champion 1937)

Dam Erica Epic 6th

Calved September 29th, 1941
Bought for $3000 at Trenton Sale 1943

Any reasonable offer considered

Can be seen at SWISS MEADOWS FARM Georgetown, Connecticut

Write or Phone Redding 105 J1

fin, Georgia 400.00

Evmere 938670, (Clarence H. Decatur), calved 11-1-45; sire, Erica Burgess G. 750324; R. C. & Irene Peterson, Charlo, Montana 370.00

Queen 55th 938673, (Clarence H. Decatur), calved 11-15-45; sire, Erica Burgess G. 750324; R. C. & Irene Peterson, Charlo, Montana 380.00

Premier's Enchantress 2d 938676, (Clarence H. Decatur), calved 12-30-45; sire, Erica Burgess G. 750324; R. C. & Irene Peterson, Charlo, Montana 360.00

Queen Mary Elatio 995748, (Clarence H. Decatur), calved 10-4-46; sire, Erica Burgess G. 750324; H. D. Robertson, Nevada, Iowa 265.00

Excello Queen 2d 995749, (Clarence H. Decatur), calved 10-13-46; sire, Erica Burgess G. 750324; H. D. Robertson, Nevada, Iowa 265.00

Elluna's Grettel 995750, (Clarence H. Decatur), calved 10-16-46; sire, Erica Burgess G. 750324; H. D. Robertson, Nevada, Iowa 265.00

Grettel of Roseview 995752, (Clarence H. Decatur), calved 11-8-46; sire, Erica Burgess G. 750324; H. D. Robertson, Nevada, Iowa 265.00

Bomber's Ev. D. 10th 1073484, (Clarence H. Decatur), calved 9-9-47; sire, Bell Boy K. Bomber 847114; J. H. Heintz, Cambridge, Iowa 250.00

Bomber's Ev. D. 11th 1073488, (Clarence H. Decatur), calved 9-13-47; sire, Bell Boy K. Bomber 847114; J. H. Heintz, Sambridge, Iowa 250.00

Trojan Bomber 104th 1073493, (Clarence H. Decatur), calved 10-8-47; sire, Bell Boy K. Bomber 847114; Otto Schaper & Son, Nehawka, Nebraska 260.00

Trojan Bomber 105th 1073494, (Clarence H. Decatur), calved 10-31-47; sire, Bell Boy K. Bomber 847114; J. H. Heintz, Cambridge, Iowa 250.00

Ellen's Eilene 6th 589295, (Greenmere Stock Farm), calved 4-3-39; sire, Environ's Revolution 504871; Jack W. Fellers, Freemont, Iowa 540.00

Blackcap of Wanda S. 4th 589296, (Greenmere Stock Farm), calved 4-11-39; sire, Environ's Revolution 504871; M. L. Heiken, Coon Rapids, Iowa 400.00

Blackcap Marie of G. M. 613603, (Greenmere Stock Farm), calved 5-27-40; sire, Blackcap Byron 4th 557660; Ed Muether, Sumner, Iowa 450.00

Even Blackcap H. 627133, (Greenmere Stock Farm), calved 8-8-40; sire, Elluna's Revolution 7th 558921; Marion G. Goodrich & Sons, Brooklyn, Iowa 475.00

Espie S. 11th 704693, (Greenmere Stock Farm), calved 4-8-42; sire, Environ's Revolution 504871; Leo Lake, Orient, Iowa 465.00

Eva Erica of Greenmere 799368, (Greenmere Stock Farm), calved 9-12-44; sire, G. M. Bell Boy 649759; H. B. Carr, New Hampton, Iowa 500.00

Elba of Moorhead 2d 855070, (Greenmere Stock Farm), calved 4-11-45; sire, Baron Brant of Clay 634096; H. B. Carr, New Hampton, Iowa 450.00

Eline G. 6th 911095, (Greenmere Stock Farm), calved 12-20-45; sire, Meek Ranch B. Bardolier 733034; J. E. Hatcher, New Virginia, Iowa 335.00

Blackcap 20th of Green Mountain 993267, (Greenmere Stock Farm), calved 1-15-47; sire, Bessie's Bardolier of Walnut 5th 749759; C. E. Williams, Griffin, Ga. 410.00

Elba of Marion 4th 723380, (Frank T. Plummer), calved 9-6-42; sire, Envious Blackcap B. 13th 595401; A. C. Lincoln & Son, Wyoming, Iowa 400.00

Blackcap of Marion 28th 723381, (Frank T. Plummer), calved 11-1-42; sire, Envious Blackcap B. 13th 595401; Ed. Muether, Sumner, Iowa 400.00

Elluma of Green Acres 900867, (Frank T. Plummer), calved 4-6-45; sire, Burgessmere Bell Boy 654572; Vernon White, Rhodes, Iowa 425.00

Elidine of Walridge 2d 875994, (Frank T. Plummer), calved 8-18-45; sire, Edinburg of Ida 748981; R. C. & Irene Peterson Charlo, Montana 370.00

Erica of Marion 46th 932607, (Frank T. Plummer), calved 3-10-46; sire, Envious Blackcap B. 13th 595401; H. E. Briley & Son, Ames, Iowa 390.00

Enchantine E. R. 942382, (Frank T. Plummer), calved 4-1-46; sire, Bell Boy Bandolier 8th 656688; Roy Hotger, Laurel, Iowa (Calf to Howard Ritter, Reasnor, Iowa for $140.00) 440.00

Kindness 28th 942384, (Frank T. Plummer), calved 4-5-46; sire, Bell Boy Bandolier 8th 656688; Ed Muether, Sumner, Iowa 400.00

Blackcap Fairy R. 100th 942386, (Frank T. Plummer), calved 4-10-46; sire, Bell Boy Bandolier 8th 656688; Roy Hotger, Laurel, Iowa (Calf to Edward Blanshan, Ames, Iowa for $200.00) 500.00

Lois Evergreen 1047761, (Meier Brothers), calved 4-16-47; sire, Lothar's Boy T. 685-593; Aliban Bieber, Lisbon, Iowa 255.00

Evelda Miss 3d 1047960, (Meier Brothers), calved 5-1-47; sire, Evolier 607921; Aliban Bieber, Lisbon, Iowa 255.00

Miss Burmere 8th 1047968, (Meier Brothers), calved 8-20-47; sire, Evolier 607-921; R. C. & Irene Peterson, Charlo, Montana 330.00

Blackbird Bess K. A. F. 1039372, (Koster's Angus Farms), calved 3-29-47; sire, Glenside Bell Boy 7th 710499; R. C. & Irene Peterson, Charlo, Montana 355.00

Erica's Bess K. A. F. 11th 1039371, (Koster's Angus Farms), calved 3-29-47; sire, Glenside Bell Boy 7th 710499; R. C. & Irene Peterson, Charlo, Montana 355.00

Blackbird Bess K. A. F. 6th 1039374, (Koster's Angus Farms), calved 3-30-47; sire, Glenside Bell Boy 7th 710499; R. C. & Irene Peterson, Charlo, Montana 350.00

Blackcap Bess K. A. F. 12th 1039373, (Koster's Angus Farms), calved 3-30-47; sire, Glenside Bell Boy 7th 710499; R. C. & Irene Peterson, Charlo, Montana 350.00

Blackbird Bess K. A. F. 8th 1039378, (Koster's Angus Farms), calved 4-4-47; sire, Glenside Bell Boy 7th 710499; A. J. Clark, Tama, Iowa 335.00

Bardolier Bess K. A. F. 2d 1039381, (Koster's Angus Farms), calved 4-12-47; sire, Erica Bardolier G. R. 794613; J. E. Hatcher, New Virginia, Iowa 375.00

Blackbird Bess K. A. F. 9th 1054682, (Koster's Angus Farms), calved 6-6-47; sire, Glenside Bell Boy 7th 710499; Howard R. Hansen, Rowan, Iowa 325.00

Blackcap Bell K. A. F. 4th 1054683, (Koster's Angus Farms), calved 7-14-47; sire, Glenside Bell Boy 7th 710499; Otto Schaper & Son, Nehawka, Nebraska 345.00

Eline of Garner 1054908, (Addis Greiman & Sons), calved 5-17-47; sire, Ethan of Ida Grove 581509; C. E. Williams, Griffin, Georgia 340.00

Evergreen of Garner 6th 1054916, (Addis Greiman & Sons), calved 7-31-47; sire, Ethan of Ida Grove 581509; Clyde A. Hanna, New Sharon, Iowa 450.00

Georgana of Garner 1054917, (Addis Greiman & Sons), calved 8-3-47; sire, Prideman Glencarnock 19th 831436; Leland Hof, Marshalltown, Iowa 305.00

Bandolier's Rose E. 626855, (Hall's Hill Farm), calved 7-29-40; sire, Blackbird

LAUREL HILL FARM
Registered
ABERDEEN-ANGUS CATTLE
"The oldest herd in Massachusetts"
John E. Lathrop, Mgr.
BLANDFORD, MASSACHUSETTS

Dancote
. . . . . HERD FOUNDED 1920

GREAT OAKS ELBAMAR 2d

At the Central Regional Show and Sale, Columbus, O., Oct. 11th, one of the first daughters of this Bull shown by Great Oaks Farm placed Second in a strong class of 9 heifers. We are beginning to get calves by this Bull. They are Good.

CLAYTON C. TAYLOR
LAWTONS, Erie County, NEW YORK

VISIT FORT ROCK FARM
FAMILY FARM SINCE 1833
REGISTERED ABERDEEN-ANGUS BEEF HERD
EXETER NEW HAMPSHIRE

Bandolier of Page 11th 547770; H. D. Robertson, Nevada, Iowa 255.00

Lady Elden H. H. 4th 973122, (Halls Hill Farm), calved 9-24-46; sire, Ben Joe 18th of Ida 697346; B. E. Settle, Clemons, Iowa 235.00

Blackcap Empress H. H. 10th 1036182, (Hall's Hill Farm), calved 4-6-47; sire, Ben Joe 18th of Ida 697346; B. E. Settle, Clemons, Iowa 235.00

Elba M. K. 13th 1036183, (Hall's Hill Farm), calved 4-13-47; sire, Ben Joe 18th of Ida 697346; H. D. Robertson, Nevada, Iowa 255.00

Lady Bandolier H. 5th 1075811, (Hall's Hill Farm), calved 4-28-47; sire, Ben Joe 18th of Ida 697346; H. D. Robertson, Nevada, Iowa 255.00

Evening Erica H. H. 3d 1054376, (Hall's Hill Farm), calved 5-14-47; sire, Ben Joe 18th of Ida 697346; B. E. Settle, Clemons, Iowa 235.00

Miss Blackbird Envoy 7th 1036185, (Hall's Hill Farm), calved 6-16-47; sire, Ben Joe 18th of Ida 697346; H. D. Robertson, Nevada, Iowa 255.00

Blackcap Irene H. 4th 1054377, (Hall's Hill Farm), calved 6-24-47; sire, Ben Joe 18th of Ida 697346; B. E. Settle, Clemons, Iowa 235.00

Elbetha of H. K. 1048457, (Hickory Knoll Farm), calved 4-30-47; sire, Barb's Juana of Ida 696146; C. E. Williams, Griffin, Georgia 330.00

Jilt's Chieftess 6th 1006136, (Hickory Knoll Farms), calved 5-1-47; sire, Applewood Bandolier 66th 597220; Leo Lake, Orient, Iowa 375.00

Barbara of H. K. 13th 1048458, (Hickory Knoll Farm), calved 5-2-47; sire, Walridge Model 799330; Albert Stuart, Newhall, Iowa 305.00

Blackcap Burgess of H. K. 1048459, (Hickory Knoll Farm), calved 5-20-47; sire, Elisena Emperor H. 742509; C. E. Williams, Griffin, Georgia 250.00

Lady Elba H. K. 1048460, (Hickory Knoll Farm), calved 6-20-47; sire, Elisena Emperor H. 742509; C. E. Williams, Griffin, Georgia 250.00

Black Eileen of H. K. 1048463, (Hickory Knoll Farm), calved 9-20-47; sire, Barb's Juana of Ida 696146; C. E. Williams, Griffin, Georgia 250.00

Glenside Blackbird 150th 1044298, (Robinson Brothers), calved 6-18-47; sire, Prince Idol of Sunbeam 846884; R. C. Hansen, Rowan, Iowa 580.00

Glenside Blackbird 151st 1044302, (Robinson Brothers), calved 7-13-47; sire, Prince Idol of Sunbeam 846884; M. A. Koch & Son, Colo, Iowa 425.00

Blackbird of Ames 24th 775261, (W. H. Sarsfield), calved 9-18-43; sire, Sir Even Elba K. 4th 654884; Kenneth Carroll & Son, Collins, Iowa 200.00

Ethland 9th of Ames 792765, (W. H. Sarsfield), calved 1-17-44; sire, Revolution 138th 504089; Orville Aves, Melbourne, Iowa 575.00

College Blackcap 6th 794950, (W. H. Sarsfield), calved 3-13-44; sire, Bandolier 50th of Wilton 694026; Glen Lovig & Sons, Gilman, Iowa 630.00

Ames Blackbird 73d 794953, (W. H. Sarsfield), calved 4-15-44; sire, Bandolier 50th of Wilton 694026; Charles F. Upah,

Hidden Valley Farms

Offer a Few

Choice Heifer and Bull Calves

Your inspection invited

L. J. and E. W. PEARSON, Owners
ART VAN LUVANEE, Jr., Farm Mgr.
BUCKS COUNTY
NEWTOWN, PENNSYLVANIA

Ess Kay Farm

EAST AURORA, NEW YORK

The Home of **Prince Sunbeam 324th**

Who is sired by The Record Sire

PRINCE SUNBEAM 29th

and out of that record producing cow

MAID of OAKDALE 45th

East Aurora — SEYMOUR H. KNOX, Owner

New York — MYNDERT PANGBURN, Manager

For Sale *At Private Treaty*

Entire Aberdeen-Angus Herd

A Registered Accredited Herd

Consisting of

19 Breeding Cows

All either have calves at side and are rebred, or bred to calf. The calves are all by ANDELOT QUAVERDICT. The cows are sound, good producers and of good families. A very nice young herd.

3 Bred Heifers

Two are daughters of that great Canadian bull BANDOLIER of ANOKA 31st and the other one of NITTANY EVAXUS BLACKBIRD.

5 Yearling Heifers

One by NITTANY ESTON QUALITY and the others by the herd bull. Several very choice animals that, if fitted, should do well in the show ring.

Herd Sire

ANDELOT QUAVERDICT 839412, calved August 15, 1944. A son of GENERAL VERDICT of ADA, by General of Ada, who is a combination of some of the best of the Glencarnock and Rosemere breeding. His dam is ADA QUEEN L. 27th, by BLACK BARDOLIER 2d. She is a granddaughter of Revolution Blackcap and of Bandolier of Anoka who was Junior Champion at the International.

This sale offers an opportunity to purchase a nice little going herd at a reasonable price, from which a dividend can be realized this year. We will furnish details promptly on request. This herd would not be for sale if my son was physically able to continue farming.

Mt. Zion Farms, (Clarion County) Sligo, Pa.

H. M. AMSLER, Owner
Telephone, Clarion 47

E. W. AMSLER, Manager
Telephone, Sligo 4552

Elberon, Iowa 535.00

Ethland Erica S. 1003412, (W. H. Sarsfield), calved 3-12-47; sire, Bell Ringer 7th 810756; Leland Hof, Marshalltown, Iowa 305.00

Blackcap Blue Bell 1003413, (W. H. Sarsfield), calved 7-30-47; sire, Bell Ringer 7th 810756; Richard O. Stamy, Marion, Iowa 360.00

Endella Lassie 1037031, (Warren Soorholtz), calved 3-26-47; sire, Ell-Baron's Best 763903; R. C. & Irene Peterson, Charlo, Montana 330.00

Endella 3d 1037034, (Warren Soorholtz), calved 4-5-47; sire, Ell-Baron's Best 763903; Todd Brothers, Nashua, Iowa 315.00

Erettamere 7th 1037033, (Warren Soorholtz), calved 4-5-47; sire, Ell-Baron's Best 763903; J. H. Heintz, Cambrige, Iowa 250.00

Elbar Heiress 2d 1037040, (Warren Soorholtz), calved 4-17-47; sire, Ell-Baron's Best 763903; W. W. Hill, Newton, Iowa 255.00

Eudoraco 4th 1037042, (Warren Soorholtz), calved 4-28-47; sire, Ell-Baron's Best 763903; A. J. Clark, Tama, Iowa 290.00

Elena Maid 1037038, (Warren Soorholtz), calved 5-23-47; sire, Ell-Baron's Best 763903; Roland Kerslake, Lisbon, Iowa 270.00

Elenamere Lady 1037043, (Warren Soorholtz), calved 6-3-47; sire, Ell-Baron's Best 763903; R. C. & Irene Peterson, Charlo, Montana 330.00

Prince Pride of Lakewood M. S. 1037658, (Martin Schaper), calved 10-27-47; sire, Prince Pride of Lakewood 846743; Lawrence Aves, State Center, Iowa 500.00

Norwood Ernoa Erica 3d 1037659, (Martin Schaper), calved 11-1-47; sire, Burgess Blackcap M. 14th 744134; Meier Brothers, Melbourne, Iowa 500.00

Blackcap McHenry H. 47th 658993, (R. J. Hadley), calved 5-10-41; sire, Elluna's Revolution 7th 558921; Howard Evans, Baxter, Iowa 450.00

Envious Blackcap Lass H. 767416, (R. J. Hadley), calved 5-14-43; sire, Envious Blackcap B. 12th 595397; C. E. Williams, Griffin, Georgia 375.00

Blackcap McHenry H. 119th 963941, (R. J. Hadley), calved 5-3-46; sire, Envious Blackcap B. 12th 595397; Keith Cresmore, Rowley, Iowa 300.00

Lindale's Burgess Queen 9th 1056235, (Lindale Farms), calved 5-14-47; sire, Eileenmere of Maplemere 12th 673979; Gray Brothers, Toledo, Iowa 330.00

Marshall's Barbara 7th 1056236, (Lindale Farms), calved 5-14-47; sire, Elba Marshall of Lindale 830460; William T. Sellers, Norwalk, Iowa 340.00

Elvina G. 5th 774224, (James M. Irons & Sons), calved 11-7-43; sire, Ethan of Ida Grove 581509; C. E. Williams, Griffin, Georgia 485.00

Elba Ida G. 867358, (James M. Irons & Son), calved 6-5-45; sire, Ethan of Ida Grove 581509; C. E. Williams, Griffin, Georgia 385.00

Blackcap Disturber 1004197, (Roy A. Ritter), calved 5-22-47; sire, Blackcap Balstrom 705021; Walker & Reimenschneider, State Center, Iowa 525.00

Baroness 2d of Harken Farms 863914, (F. L. & C. M. Senter), calved 7-4-45; sire, Monamere Baron 565208; Charles Goodrich & Son, Brooklyn, Iowa 435.00

Edina's Elvira B. 12th 959485, (F. L. & C. M. Senter), calved 7-21-46; sire, Qubell of Awoi 2d 726052; R. C. & Irene Peterson, Charlo, Montana 350.00

Blackcap Bell 18th 821041, (Marvin Wehrman), calved 2-14-43; sire, Bell Boy A. 3d 576710; Arthur Draves, Dows, Iowa 470.00

Entry; Fred A. Martens, Beaman, Iowa 410.00

Entry; C. E. Williams, Griffin, Georgia 345.00

Entry; R. C. & Irene Peterson, Charlo, Montana 340.00

Entry; Vernon White, Rhodes, Iowa 335.00

Entry; Vernon White, Rhodes, Iowa 325.00

WALKING HORSE FARM

Purebred Angus

ROSEMONT, N. J.

Harrison County Breeders

Bethany, Missouri, September 20th

SUMMARY:

68 Lots	$23,090.00, average	$ 339.55
1 Bull	290.00, average	290.00
67 Cows	22,800.00, average	340.29
Top 5 Head	3,970.00, average	754.00
Top 10 Head	6,070.00, average	607.00
Top 15 Head	8,010.00, average	534.00
Top 20 Head	9,860.00, average	493.00

Top Bull—Lineview Libby A. 581113; calved April 9, 1939; sire, Bonnie Ermine 11th 529798; dam, Linview Lassie 498-534; consigned by Don Thompson, Bethany, Missouri; purchased by Roscoe Courter, Bethany, Missouri 290.00

Top Cow—Eston's Barbara 774836, calved July 12, 1943; sire, Eston's Echo 665-921; dam, Barbara of Marion 2d 554121; consigned by H. R. Sheets, Eagleville, Missouri; purchased by Chet Myrick & Son, Stanberry, Missouri 1500.00

Second Top Cow—Buxom Maid of Harken Farms 970250; calved March 14, 1947; sire, Proud Eraman of Harken Farms 818-519; dam, Maid 3d of Harken Farms 837718; consigned by T. B. White, Blythedale, Missouri; purchased by Chet Myrick & Son, Stanberry, Missouri 875.00

Third Top Cow—Erithia of Harviestoun Again 739158; calved May 4, 1943; sire, Burgoyne 28th 593097; dam, Erithia of Harviestoun Mc 8th 485828; consigned by H. R. Sheets, Eagleville, Missouri; purchased by Clay Ballantyne & Son,

H & L Farms

Steady Improvement

In any business enterprise, steady improvement means a successful venture. At H & L Farms, we started our herd with that in mind and we are still firmly convinced that by careful selection, whether it be by purchase or additional females selected from the produce each year, we continue to show improvement in the cow herd and in each successive calf crop.

Visit H & L and we will show you our herd of Cows, some of the two year olds, some of the yearlings, and some of the calves. We usually have a few, that are for sale. You need not buy—you're welcome to see what we have.

H & L Farms — H. E. WETTERBERG

Marlboro, New Jersey — DR. LOUIS F. WETTERBERG

Hockhockson Farm

EATONTOWN - - - - - - NEW JERSEY

For Private Sale

Several Heifers of Excellent Breeding
One Young Bull ready for Service

at Reasonable Prices

We Welcome Your Visit

VACCINATED ACCREDITED HERD

Dr. Robert A. Cooke, Owner — Carl W. Blumberg, Supt.

White Gates

appreciates the business!

At the New Jersey Sale, we sold 15 heifers to these buyers:

ALBERT V. MOORE—Lot 15
Grand Champion of Show
Forest Hills, L. I., N. Y.

BIG RIDGE FARM—Lot 4
Cincinnati, Ohio

ANGUS VALLEY FARMS—Lots 5-6-7
Tulsa, Oklahoma

ELBERT SEILING—Lot 8
Elmira, Ontario, Canada

EDWARDS BROS.—Lot 9
Watford, Ontario, Canada

J. GARRETT TOLAN—Lot 10
Pleasant Plains, Illinois

COCHRAN FARMS—Lot 12
North Salem, New York

GRAND RIVER FARMS—Lot 13
Webersville, Michigan

HOCKHOCKSON FARMS—Lot 14
Eatontown, New Jersey

W. C. SKELLEY—Lot 17
New Brunswick, New Jersey

R. P. LAWRENCE—Lot 19
Holmdel, New Jersey

STONE HILL FARMS—Lots 20-21
Freehold, New Jersey

We trust these heifers will carry on and do well for their new owners.

Thank you!

Eugene K Denton

International Show Window Sale

Dec. 2, 1948

"Queen 7th of White Gates 999853"

Calved March 13, 1947—and well along in calf to Black Bardolier of White Gates 3d, the Great Bull featured above. Black Prince of Sunbeam appears twice in her pedigree, with Bandolier of Anoka, Envious Blackcap B. 6th and Kedar Bandolier.

"Black Prince of White Gates 9th"

Calved June 10, 1947. Black Prince of Sunbeam, Barbara of Rosemere, Erica Marlene, Blackbird Barry, Queen of Rosemere, Jock of Wheatland—all appear in his pedigree. He should sire good cattle!

Eugene K. Denton
Owner

New York Office:
1 West 57th St.

White Gates Farms
Flanders, Morris Co., New Jersey
"45 miles from New York"

BREEDING TROUBLES

WE GUARANTEE TO TEACH any average breeder or herdsman how to correct the following or his money back: Barren Cows Breed, Keep Cows Breeding, Abortion Plan, Abortion Blood Test, Artificial Insemination, Trichomonosis, Semen without service, Remove Afterbirth without pulling, Deliver Calves, Diagnose Pregnancy, Sterile Sires, Disease Prevention, Calfhood (Bangs) Vaccination, Udder Course and a working knowledge of the generative organs. The breeder's language is used. We use cows dead and alive. Let us send you a list of students in your section. Phone or visit them. Free return privilege. Same management thirty years. Ten thousand satisfied students. For Breeders and Herdsmen only. If the student is not successful, an instructor will be sent to the farm, then if he is not satisfied, the carfare and tuition will be refunded. Ladies admitted.

School Held Five Days—

TUESDAY MORNING TILL SATURDAY NIGHT

Boston, Mass. ..... **Nov. 9-14**
Manger Hotel
Richmond, Va. ..... **Nov. 16-21**
Murphy Hotel
Jacksonville, Fla. ..... **Nov. 30-Dec. 5**
Seminole Hotel
Nashville, Tenn. ..... **Dec. 7-12**
Hermitage Hotel
Fort Worth, Tex. ..... **Dec. 14-19**
Texas, Hotel
Cleveland, Ohio ..... **Jan. 4-9**
Allerton Hotel
Newark, N. J. ..... **Jan. 11-16**
Riviera Hotel
Harrisburg, Pa. ..... **Jan. 18-23**
William Penn Hotel
Chicago, Ill. ..... **Feb. 1-6**
Sherman Hotel
Minneapolis, Minn. ..... **Feb. 8-13**
Dyckman Hotel
Kansas City, Mo. ..... **Feb. 15-20**
Pickwick Hotel
Denver, Colo. ..... **Mar. 1-6**
Albany Hotel
Portland, Ore. ..... **Mar. 8-13**
Washington Hotel
Sacramento, Calif. ..... **Mar. 15-20**
Senator Hotel
Phoenix, Ariz. ..... **Mar. 22-27**
Westward Ho Hotel

$75.00 pays round-trip carfare and tuition, if the carfare is not over $25.00. The owner of a herd of cows or a herdsman now employed can pay $10.00 cash and $10.00 a month by adding $2.50 extra. Send for a catalog which tells the whole story.

•

GRAHAM SCIENTIFIC BREEDING SCHOOL

216 East 10th St. Kansas City 6, Mo.

Lamoni, Iowa (Calf to Daniel G. Gates, Jamesport, Missouri for $310.00) **675.00**

Fourth Top Cow—Erica 44th 782022; calved September 12, 1943; sire, El-Ron Blackcap 547433; dam, Erica McHenry 116th 515658; consigned by Robert L. Crabtree, Pattonsburg, Missouri; purchased by Glen Maize, Pattonsburg, Missouri (Calf to L. D. Smith, Bethany, Missouri for $225.00) **470.00**

Fifth Top Cow—Eastern Edwina 991536; calved April 6, 1947; sire, R. L. S. Blendmere 2d 796030; dam, Cole's Envious Edwina 797176; consigned by Charlene Harrison, Bethany, Missouri; purchased by Don Thompson, Bethany, Missouri **450.00**

BULL:

Linview Libby A. 581113, (Don Thompson), calved 4-9-39; sire, Bonnie Ermine 11th 529798; Roscoe Courter, Bethany, Missouri 290.00

COWS:

Burmamere 2d 534188, (Wayne Baxter), calved 6-18-36; sire, Prizemere 141st 421-747; Voris O. Brown, Blythedale, Missouri (Calf to I. Ragan, Mercer, Missouri for $105.00) 305.00

Miss Blackcap Girl H. 605094, (Wayne Baxter), calved 4-4-40; sire, Best Man 2d 534197; Jesse Harrold, Blythedale, Missouri 345.00

Black Bourbon H. 25th 740829, (Wayne Baxter), calved 7-15-43; sire, Lamoni Lad 643815; Claude Hopkins, Blythedale, Missouri (Calf to M. A. Butler, Mt. Ayr, Iowa for $130.00) 395.00

Black Lady F. 15th 804376, (Wayne Baxter), calved 3-20-44; sire, Blackbird Baron of W. 3d 654988; Glen Maize, Pattonsburg, Missouri (Calf to I. Ragan, Mercer, Missouri for $145.00) 395.00

Black Lady G. 19th 853996, (Wayne Baxter), calved 4-1-45; sire, Ecca's Black King 725816; Vern Albright, Lawson, Missouri (Calf to I. Ragan, Mercer, Missouri for $150.00) 385.00

Barbara Rosemere H. 948547, (Wayne Baxter), calved 3-29-46; sire, Best Man 2d 534197; T. B. White, Blythedale, Missouri 320.00

Queenamere 944744, (Wayne Baxter) calved 4-25-46; sire, Highview's Pride 2d 804375; E. M. Dale, Blythedale, Mo. 375.00

Bandy Maid Burgess S. K. S. 6th 924369, (Wayne Baxter), calved 5-20-46; sire, Ebb Eric of H. J. 753592; T. P. Harrison, Bethany, Missouri 305.00

Blackbird Bess W. B. 1031673, (Wayne Baxter), calved 4-19-47; sire, Eline Revolution H. B. 852463; Chet Myrick & Son, Stanberry, Missouri 230.00

Blackbird Revomere W. B. 1031675, (Wayne Baxter), calved 5-2-47; sire, Eline Revolution H. B. 852463; Chet Myrick & Son, Stanberry, Missouri 235.00

Energice L. 598411, (W. E. Booth & Son), calved 6-2-40; sire, Ames Plantation Elmour's Earl 505953; O. J. Peek, Eagleville, Missouri 270.00

Barbarian's Edna 6th 864420, (W. E. Booth & Son), calved 4-18-45; sire, Elba Prince M. 5th 701603; Chet Myrick & Son, Stanberry, Missouri 220.00

Elba's Princess K. 951956, (W. E. Booth & Son), calved 7-30-46; sire, Elba Prince M. 5th 701603; Chet Myrick & Son, Stanberry, Missouri 205.00

Princess Blackbird B. 1023215, (W. E. Booth & Son), calved 4-12-47; sire, Elba Prince M. 5th 701603; I. Ragan, Mercer, Missouri 195.00

Judy Blackcap Prince 1060075, (W. E. Booth & Son), calved 6-20-47; sire, Elba Prince M. 5th 701603; George Waldeman, King City, Missouri 160.00

Blackbird Dora B. 810486, (Voris O. Brown), calved 4-1-44; sire, Blackbird's Disraeli 702763; Chet Myrick & Son, Stanberry, Missouri 260.00

Blackbird V. B. 853292, (Voris O. Brown), calved 3-21-45; sire, Blackbird's Disraeli 702763; Glen W. Maize, Pattonsburg, Missouri 320.00

Envious Eva B. 890464, (Voris O. Brown), calved 7-5-45; sire, Blackbird's Disraeli 702763; Jake Johnston, Blythedale, Mo. 320.00

Miss Burgess Elkwood 873430, (Voris O. Brown), calved 9-8-45; sire, Lenoman 730479; T. P. Harrison, Bethany, Mo. 270.00

Clyde Queen 571139, (Wilbur Cole), calved 9-30-37; sire, Oxford Mere 3d 458-157; Harvey McCollum, Bethany, Mo. 295.00

Superlative Esterola 978953, (Wilbur Cole), calved 8-23-46; sire, Superlative 711445; Daniel G. Gates, Jamesport, Missouri 400.00

Superlative Elgona 978959, (Wilbur Cole), calved 10-1-46; sire, Superlative 711445; Chet Myrick & Son, Stanberry, Missouri 230.00

Cole's Erona Erica 1043253, (Wilbur Cole), calved 4-7-47; sire, Superlative 711445; Harry Barnette & Son, Lamoni, Iowa 425.00

Cole's Superlative Elba 1043265, (Wilbur Cole), calved 8-23-47; sire, Superlative 711445; Chet Myrick & Son, Stanberry, Missouri 210.00

Blackbird Maid A. 2d 566626, (Robert L. Crabtree), calved 5-20-38; sire, Ennoble Burgess 4th 517445; Herman Blessing, Bethany, Missouri 275.00

Blackbird of Fairview T. 2d 568308, (Robert L. Crabtree), calved 4-2-39; sire, Fairview Blackbird Lad 502699; Paul Gillespie, Ridgeway, Missouri 325.00

Fairview Model 2d 691712, (Robert L. Crabtree), calved 3-1-42; sire, Bandolier Fairview 580049; I. Ragan, Mercer, Mo. 330.00

Blackcap of King City 25th 744410, (Robert L. Crabtree), calved 3-12-43; sire, Ennoble 60th 540115; A. S. Cummings, Bethany, Missouri. (Calf to O. J. Peek, Eagleville, Missouri for $120.00) 355.00

Erica 44th 782022, (Robert L. Crabtree), calved 9-12-43; sire, El-Ron Blackcap 547433; Glen Maize, Pattonsburg, Missouri (Calf to L. D. Smith, Bethany, Missouri for $225.00) 470.00

Blackcap Crabtree 892803, (Robert L. Crabtree), calved 5-31-45; sire, Eriba Elban's Choice 779941; Dr. O. F. Duffy, Trenton, Missouri 420.00

Blackbird Revolution Lass 484091, (A. C. Flint), calved 4-26-34; sire, Burgess Revolution 9th 450273; O. J. Peek, Eagleville, Missouri 305.00

Enchantress Erica C. 5th 820134, (A. C. Flint), calved 7-12-34; sire, Eddiemere 597279; Glen Maize, Pattonsburg, Mo. 310.00

Blackbird Cunningham 10th 535744, (A. C. Flint), calved 12-26-35; sire, Blackcap Revolution 6th 453622; Herman Blessing, Bethany, Missouri 305.00

Rev's Enchantress 5th of Melbourne 643732, (A. C. Flint), calved 6-14-41; sire, Miss Blackcap's Envoy 574542; Marvin Evans, Bethany, Missouri (Calf to Daniel G. Gates, Jamesport, Missouri for $175.00) 425.00

Betty 2d of Harken Farms 731122, (A. C. Flint), calved 2-20-43; sire, Monamere Baron 565208; Joe Burk, Bethany, Mo. 285.00

Eddiemere's Pride 754363, (A. C. Flint), calved 7-4-43; sire, Eddiemere 597279; C. H. Thompson, Hatfield, Missouri 330.00

Miss Ten Grand 922500, (A. C. Flint), calved 4-14-46; sire, Bell Boy W. 28th 678283; Chet Myrick & Son, Stanberry, Missouri 260.00

Enchantress of Melbourne 643730, (Charlene Harrison), calved 4-26-41; sire, Miss Blackcap's Envoy 574542; Vern Albright, Lawson, Missouri (Calf to I. Ragan, Mercer, Missouri for $130.00) 335.00

Emalina 5th 645518, (Charlene Harrison), calved 5-6-41; sire, Elbor of Lonjac 6th 505721; McCartney & Sons, Amity, Mo. 350.00

Easter Edwina 991536, (Charlene Harrison), calved 4-6-47; sire, R. L. S. Blendmere 2d 796030; Don Thompson, Bethany, Missouri 450.00

May Mere 10th 1068059, (Charlene Harrison), calved 5-1-47; sire, R. L. S. Blendmere 2d 796030; Chet Myrick & Son, Stanberry, Missouri 205.00

Emalina 7th 1068061, (Charlene Harrison), calved 7-14-47; sire, R. L. S. Blendmere 2d 796030; A. S. Cummings, Bethany, Missouri 190.00

Queen of Cloverly 21st 702435, (H. R. Sheets), calved 4-5-42; sire, Bell Boy M. G. 610926; McCartney & Sons, Amity, Missouri (Calf to Roy Craig, Eagleville, Missouri for $160.00) 385.00

Erithia of Harviestoun Again 739158, (H. R. Sheets), calved 5-4-43; sire, Burgoyne 28th 593097; Clay Ballantyne & Son, Lamoni, Iowa (Calf to Daniel G. Gates, Jamesport, Missouri for $310.00) 675.00

Eston's Barbara 774836, (H. R. Sheets), calved 7-12-43; sire, Eston's Echo 665-921; Chet Myrick & Son, Stanberry, Mo. 1500.00

Elba McKenny 39th 951638, (H. R. Sheets), calved 6-8-46; sire, Blendmere Woodlawn 546519; Joe Burk, Bethany, Missouri 275.00

People's Choicemere 3d 942937, (H. R. Sheets), calved 7-10-46; sire, Burgess Prince M. 8th 807112; Chet Myrick & Son, Stanberry, Missouri 225.00

Blackcap of Elkwood 30th 866119, (Don Thompson), calved 7-4-45; sire, Gardner's Blackcap 742327; Glen Maize, Pattonsburg, Missouri 260.00

Miss Eborea of Prizemere D. 775069, (Don Thompson), calved 4-12-43; sire, Erica's Prizemere D. 608216; A. S. Cummings, Bethany, Missouri (Calf to W. L. Lindsey, Jamesport, Missouri for $135.00) 365.00

Miss Eborea of Bijou 854380, (Don Thompson), calved 6-22-45; sire, Cole's Ellen Bijou 758478; Jake Johnston, Blythedale, Missouri 380.00

Bar Revolution's Eborea 594426, (Don Thompson), calved 8-30-39; sire, Bar Revolution 19th 504072; Vern Albright, Lawson, Missouri (Calf to Ed Bonner, Lamoni, Iowa for $160.00) 370.00

Blackcap of Fairview 33d 516537, (Hale Thompson), calved 6-4-36; sire, Revolution Eldeen 480692; Herman Blessing, Bethany, Missouri 255.00

Fairview Erica 2d 532208, (Hale Thompson), calved 5-2-37; sire, Fairview Black-

bird Lad 502699; Glen Gillespie, Bethany, Missouri (Calf to Toby Cook, Eagleville, Missouri for $120.00) 290.00

Fairview Blackbird Lass 2d 546861, (Hale Thompson), calved 3-29-38; sire, Fairview Blackbird Lad 502699; Vern Albright, Lawson, Missouri (Calf to I. Ragan, Mercer, Missouri for $160.00) 325.00

Eva T. 3d 803358, (Hale Thompson), calved 5-1-44; sire, Bandolier Fairview 580-049; Chet Myrick & Son, Stanberry, Mo. 275.00

Fairview Erica 7th 803374, (Hale Thompson), calved 9-1-44; sire, Bandolier Fairview 580049; I. Ragan, Mercer, Missouri 200.00

Fairview Blackbird Lass 13th 873225, (Hale Thompson), calved 5-5-45; sire, Revolution H. 45th 697640; Chet Myrick & Son, Stanberry, Missouri 250.00

Blackbird Susie C. 478686, (T. B. White), calved 12-21-31; sire, Blackcap Clipper 39th 429873; Claude Bain, Cainsville, Missouri 260.00

Blackbird Elkwood R. 501121, (T. B. White), calved 4-28-38; sire, Miriam's Marshall 2d 461484; Jake Johnston, Blythedale, Missouri 300.00

Blue Ribbon Elkwood 22d W. 501382, (T. B. White), calved 4-12-39; sire, Elb's Elba B. 503715; Harley Shackleton, Hatfield, Missouri. (Calf to Herman Blessing, Bethany, Missouri for $150.00)..... 370.00

Blackbird 93d of Elkwood W. 501383, (T. B. White), calved 4-14-39; sire, Elba's Elba B. 503715; Claude Hopkins, Blythedale, Missouri (Calf to Glen Gillespie, Bethany, Missouri for $145.00) 370.00

Baron's Enchantress W. 637002, (T. B. White), calved 5-1-41; sire, Blackbird Baron D. 556331; Harley Shackleton, Hatfield, Missouri; (Calf to Claude Hopkins, Blythedale, Missouri for $180.00).... 430.00

Blackbird Baron's Daisy 682988, (T. B. White), calved 3-15-42; sire, Blackbird Baron D. 556331; Lee Bain, Cainsville, Missouri 360.00

Enchantress 74th 702568, (T. B. White), calved 4-12-42; sire, Blackbird Baron D. 556331; Alva L. Tanner, Ridgeway, Mo. 300.00

Blackbird's Daughter 2d 878016, (T. B. White), calved 6-16-45; sire, People's Choice Bar 646920; Chet Myrick & Son, Stanberry, Missouri 280.00

Tillie of Whiteway 959067, (T. B. White), calved 7-15-46; sire, People's Choice Bar 646920; Chet Myrick & Son, Stanberry, Missouri 230.00

Buxom Maid of Harken Farms 970250, (T. B. White), calved 3-14-47; sire, Proud Eraman of Harken Farms 818519; Chet Myrick & Son, Stanberry, Missouri..... 875.00

Southeastern Indiana Sale

Rushville, Indiana, September 17th

SUMMARY:

34 Lots	$18,920.00, average	$ 350.37
11 Bulls	4,375.00, average	397.72
43 Cows	14,545.00, average	338.25
Top 5 Head	3,105.00, average	621.00
Top 10 Head	5,485.00, average	548.50
Top 15 Head	7,545.00, average	503.00
Top 20 Head	9,415.00, average	470.75

Top Bull—Elbon's Emuleen 998698; calved January 8, 1947; sire, Eileen's Elbon S. 788656; dam, Princess Agnes D. 110th 759602; consigned by Golden Dawn Farms, Carthage, Indiana; purchased by Walter S. Cooper and Sons, Westport, Indiana 740.00

Second Top Bull—Hoosier Lad B. 910459; calved May 16, 1946; sire, Blackcap Eileenmere 21st 644387; dam, Senator's Elite 576982; consigned by Donald Finley, Albany, Indiana; purchased by Brach Farms, Oxford, Indiana 450.00

Top Cow—Blackbird Bessie Elmore 786787; calved March 30, 1943; sire, Erinys Elmore Lad 520558; dam, Blackbird Bessie B. 6th 492376; consigned by William Winship, Rushville, Indiana; purchased by Dan Coon, Needham, Indiana 670.00

Second Top Cow—Blackbird Bessie Winmere 1027728, calved September 1, 1947; sire, Hardwickmere E. 35th 800093; dam, Blackbird Bessie Elmore 786787; consigned by Cull and Winship, Rushville, Indiana; purchased by Walacre Farms, Franklin, Indiana 650.00

Third Top Cow—Elegant Eonda 804607; calved November 7, 1944; sire, Elegant of Broadview 630820; dam, Knollsworth Eonda 3d 517013; consigned by William Winship, Rushville, Indiana; purchased by Charles Marlott, Rushville, Indiana..... 530.00

Fourth Top Cow—Prizemere's Eonda 2d 547597; calved June 25, 1938; sire, Eileenmere 144th 502564; dam, Prizemere's Eonda 501113; consigned by E. C. and P. T. Caldwell, Connersville, Indiana; purchased by D. S. Adams, Indianapolis, Indiana (Bull calf sold to Earnest L. Whitehead & Son, Parker, Indiana for $250.00) 515.00

BULLS:

Bardolier of Harvey 1076390, (Commons and Swallow), calved 8-16-47; sire, Sir Black Bardolier 845647; Masters and Sippel, Nashtown, Indiana 300.00

Peerless Blackbird Prince, (A. R. Ellison), calved 3-16-47; sire, Trojan Prince of Balweare 668625; Chester Hamilton, Connersville, Indiana 300.00

Hoosier Lad B. 910459, (Donald Finley), calved 5-16-46; sire, Blackcap Eileenmere 21st 644387; Brach Farms, Oxford, Ind. 450.00

Blackcap Bandolier H. 25th 1034705, (Hawley Stock Farm), calved 7-27-47; sire, Otto Bandolier H. 650495; Masters and Sippel, Nashtown, Indiana 400.00

Purdue's Eulima Bardolier 1042559, (A. J. Niedenthall), calved 10-21-47; sire, Raona's Bardolier 6th 797558; Nameless Creek Stock Farm, Greenfield, Indiana.... 500.00

Douglass Double Revolution, (Irene D. Owens and Son), calved 2-2-48; sire, H. A. F. Rebellion's Pride 911201; Henry C. G. Stahl & Son, Brownstown, Indiana 250.00

Bandolier Erica 59th 1066217, (R. A. Shank and H. P. Brower), calved 8-10-47; sire, Bandolier Eldor 11th 820302; George Short, Greensburg, Indiana 410.00

Master Edition 1046331, (Stevens Farms), calved 7-2-47; sire, Leatherwood Beauty Boy 2d 779948; O. L. Brown, Greenfield, Indiana 315.00

Elbon's Emuleen 998698, (Golden Dawn Farms), calved 1-8-47; sire, Eileen's Elbon S. 788656; Walter S. Cooper and Sons, Westport, Indiana 740.00

Walacre's Eileenmere 2d 1057141, (Walacre Stock Farm), calved 1-1-47; sire, Eileenmere of F. 12th 744004; A. C. Howe, Waldron, Indiana 325.00

Walacre's Eileenmere 3d 1057143, (Walacre Stock Farm), calved 1-4-47; sire, Eileenmere of F. 12th 744004; P. L. Reddington, Greensburg, Indiana 385.00

COWS:

Miss Elboy 2d 931427, (Armstrong Bros. and Sons), calved 3-4-46; sire, Bell Boy A. R. 5th 708829; George Cronk & Son, New Castle, Indiana 285.00

FROM YOUR
ASSOCIATION OFFICE

All-Time Records Set For Year's Work

Our Box Score — Comparing Fiscal Years

Registrations for year ending, Sept. 30, 1948	84,548	
Registrations for year ending, Sept. 30, 1947	81,992	
Transfers for year ending, Sept. 30, 1948	73,157	
Transfers for year ending, Sept. 30, 1947	69,574	
New members for year ending, Sept. 30, 1948	1,758	
New members for year ending, Sept. 30, 1947	1,668	

• • •

Entries for National Western Bull Group Sale Closes December 15, 1948

All breeders planning to enter bulls in the National Western Bull Group Sale at Denver should have their entries made by December 15, 1948. These entries should be sent to NORMAN H. SMITH, LARKSPUR, COLORADO. Inspection of the bull groups in the Denver sale will be made by an Association fieldman.

• • •

Make Your Reservations Early

Those breeders planning to attend the International Live Stock Exposition and the annual meeting are invited to make hotel and banquet reservations early. The annual banquet and meeting of the Association will be held at 6:30 p. m., December 1, 1948, in the Grand Ballroom of the Palmer House at Chicago. A record attendance is expected.

• • •

American Aberdeen-Angus Breeders' Association

"Superior Beef Breed"

Dept. AJ 7 Dexter Park Ave., Chicago 9, Illinois

Blackbird Nell A. 47th 1011260, (Armstrong Bros. and Sons), calved 2-10-47; sire, Renomar's Bell Boy 776903; Hormell Farm, Liberty, Indiana 295.00

Lady Eileenmere B. R. 956588, (Beaver Ridge Farm), calved 10-31-46; sire, Eileenmere Enchanter W. 3d 717919; Bob Berry, Wanamaker, Indiana 250.00

Beatrice Estillmere 5th 592174, (Beaver Ridge Farm), calved 11-15-39; sire, Cole's Blackmere 474761; Edward Koehrn, Greenwood, Indiana, (Bull calf sold to Ralph Miller, Greensburg, Indiana for $250.00) 495.00

Prizemere's Eonda 2d 547597, (E. C. and P. T. Caldwell), calved 6-25-38; sire, Eileenmere 144th 502564; D. S. Adams, Indianapolis, Indiana (Bull calf to Earnest L. Whitehead & Son, Parker, Indiana for $250.00) 515.00

Bardolier's Pride Ann 1037752, (Harry F. Caldwell), calved 4-1-47; sire, Raona's Bardolier 7th 807518; Charles Major, Liberty, Indiana 280.00

Blackbird Lady C. 2d 1037754, (Harry F. Caldwell), calved 5-2-47; sire, Raona's Bardolier 7th 807518; Charles Major, Liberty, Indiana 310.00

Bardolier Ann C. 1037753, (Harry F. Caldwell), calved 4-2-47; sire, Raona's Bardolier 7th 807518; Walter Cooper and Sons, Westport, Indiana 375.00

Elaine's Revolution Lass 936905, (Melville Colson and Son), calved 4-20-46; sire, Grandeur of Red Gate 695294; Walter Cooper and Sons, Westport, Indiana 350.00

Pride Black Pansy 2d 714863, (Melville Colson and Son), calved 3-12-42; sire, Blackcap Edmore 2d 491932; Russel Leisure, Carthage, Indiana 260.00

Bonnie Harvey 5th 1076389, (Commons and Swallow), calved 5-15-47; sire, Blackcap Eileenmere 23d 644396; J. B. and D. W. Martin, Oxford, Ohio 305.00

Enchantress 6th of Harvey 1076388, (Commons and Swallow), calved 4-20-47; sire, Blackcap Eileenmere 23d 644396; Masters and Sippel, Nashtown, Indiana 285.00

Erica 2d of Harvey 1076391, (Commons and Swallow), calved 10-1-47; sire, Blackcap Eileenmere 23d 644396; William Miller, Greensburg, Indiana 205.00

Blackbird Lady D. P. 5th 1036168, (Duke and Preachers Aid Society), calved 3-22-47; sire, Envious of Eastways 3d 721351; Masters and Sippel, Nashtown, Indiana 245.00

Blackbird Lady D. P. 6th 1036171, (Duke and Preachers Aid Society), calved 6-12-47; sire, Envious of Eastways 3d 721351; Masters and Sippel, Nashtown, Indiana 285.00

Willowmere Black Lassie 951570, (Donald Finley), calved 7-29-45; sire, Black Sam of Cambridge 723813; Charles Butler, Carthage, Indiana 300.00

Blackcap of Typical Farms 51st 1022405, (Golden Dawn Farms), calved 6-2-47; sire, Hanes' Eileenmere 7th 676256; Masters and Sippel, Nashtown, Indiana 280.00

Enchantress of Golden Dawn 3d 802277, (Golden Dawn Farms), calved 8-29-44; sire, Prince Eroica D. 88th of Agnes 718500; P. L. Reddington, Greensburg, Indiana 375.00

Golden Dawn Marie 2d 1044432, (Golden Dawn Farms), calved 8-25-47; sire, Miller's Eileenmere 2d 617339; Tip Top Farms, Flora, Indiana 310.00

Elba Lassie H. 3d 1034706, (Hawley Stock Farm), calved 7-28-47; sire, Otto Bandolier H. 650495; Frank L. Carson, Liberty, Indiana 300.00

Top Notch Lassie B. 873904, (Joel Johnson), calved 3-30-45; sire, Etheria's Erica T. 665353; Edward Koehrn, Greenwood, Indiana 325.00

Miss Elba Burger of L. M., (Richard Lacey), calved 8-23-47; sire, Willgood's Trojan Erica 807028; Squire Taylor, Lynn, Indiana 235.00

Home Acres Princess 1058619, (Robert L. Ott), calved 6-12-47; sire, Willgood's Georgiana Prince 807019; Brach's Pine Creek Farm, Oxford, Indiana 400.00

Beatrice of Shawnee Farm 571483, (Irene D. Owens and Son), calved 9-14-38; sire, Bowman Marshall 525912; Charles Marlott, Rushville, Indiana 455.00

Black Enchantress 999224, (Irene D. Owens and Son), calved 4-1-47; sire, Eileenmere Enchanter W. 3d 717919; Walter S. Cooper and Sons, Westport, Indiana 480.00

K. Nellydor 3d 932789, (Vern E. Perkins and Sons), calved 7-10-46; sire, Dorbar 570276; Russel Leisure, Carthage, Ind. 220.00

Eroica's Ann 2d 977149, (Vern E. Perkins and Sons), calved 3-8-46; sire, Evergreen's Eroica 510092; Charles Butler, Carthage, Indiana 340.00

Blackbirdmere Girl 2d 778400, (Chas. Risinger and Son), calved 12-25-43; sire, Eileenmere's Beauty Boy 609841; Dan and Mable Coon, Needham, Indiana 285.00

Duchess Maid S. B. 971527, (R. A. Shank and H. P. Brower), calved 1-20-47; sire, Bandolier Eldor 11th 820302; Chester Hamilton, Connersville, Indiana 415.00

Blackbird Bouquet S. B. 996497, (R. A. Shank and H. P. Brower), calved 5-2-47; sire, Bandolier Eldor 11th 820302; Ella M. Howe, Waldron, Indiana 250.00

Ever Erica 2d 1046329, (Stevens Farms), calved 5-30-47; sire, Leatherwood Beauty Boy 2d 779948; O. B. Cridler, Greenfield, Indiana 210.00

Blackbird Marta W. 2d 1005373, (Whitcomb, Woodward and Sons), calved 12-15-46; sire, Hanes' Eileenmere 6th 643079; Masters and Sippel, Nashtown, Ind. 275.00

Blackbird W. 69th 1005375, (Whitcomb, Woodward and Sons), calved 2-1-47; sire, Hanes' Eileenmere 6th 643079; Masters and Sippel, Nashtown, Indiana 385.00

Ida Eileen W. 2d 1005374, (Whitcomb, Woodward and Sons), calved 12-21-46; sire, Hanes' Eileenmere 6th 643079; Forest V. D. and Alice E. Johnson, Winchester, Indiana 300.00

Rovemere Eston 2d 1043371, (Wayne and Bill Wicker), calved 4-15-47; sire, Bard of Eston 807668; Robert Berry, Wanamaker, Indiana 235.00

Rovemere 48th 818511, (Wayne and Bill Wicker), calved 5-12-44; sire, Hoosier Chief S. 22d 670015; Edward C. Koehrn, Greenwood, Indiana 240.00

Blackbird Bessie Elmore 786787, (William Winship), calved 3-30-43; sire, Erinys Elmore Lad 520558; Dan Coon, Needham, Indiana 670.00

Elegant Eonda 804607, (William Winship), calved 11-7-44; sire, Elegant of Broadview 630820; Charles Marlott, Rushville, Indiana 530.00

Erica Winmere W. 1027726, (Cull and Winship), calved 5-1-47; sire, Hardwickmere E. 35th 800093; Dan Coon, Needham, Indiana 435.00

Ebony Ada Winmere 1027727, (Cull and Winship), calved 5-15-47; sire, Hardwickmere E. 35th 800093; Thurman Apple, Rushville, Indiana 340.00

Blackbird Bessie Winmere 1027728, (Cull and Winship), calved 9-1-47; sire, Hardwickmere E. 35th 800093; Walacre Farms, Franklin, Indiana 650.00

Eventura 5th of Walacre 1057142, (Walacre Stock Farm), calved 1-22-47; sire, Eileenmere of F. 12th 744004; Chester Hamilton, Connersville, Indiana 300.00

Lotta's Black Beauty 4th 1057145, (Walacre Stock Farm), calved 5-26-47; sire, Eileenmere of F. 12th 744004; Charlie Doty, Son and Daughter, Anderson, Ind. 265.00

Sturdy Oak Farms

Invite You

To visit our herd of breeding cattle at any time. . . . Bring your friends and see what we have accomplished with the Bonnie Blacks—considered by us to be the greatest breed of beef cattle for the South. . . . They are sturdy, they are beautiful, they are profitable—you will like our cattle.

C. E. WILLIAMS
GRIFFIN, GEORGIA

Modena Plantation

ABERDEEN-ANGUS

The Plantation is on Skidaway Island

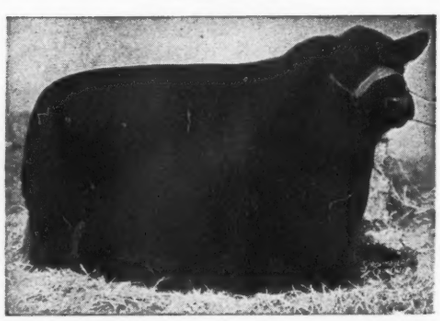

Write or Wire in advance for boat to meet you at Isle of Hope

BLACKCAP MILLIONAIRE of MODENA 667070

Sired by our BLACKCAPMERE 113th, the International First Prize Aged Bull, and out of BLACKCAP TOLAN 100th, a daughter of the International Grand Champion EILEENMERE 85th, and the only daughter and sole heir of BLACKCAP TOLAN 35th, who was three times Grand Champion at the International.

Other Herd Sires:

Blackcapmere 113th
International First Prize Aged Bull.

Evolution 2d of Wickwire
A straight Ballindalloch Bull by the Highland, Royal and Perth Champion, BEMASTER of DALMENY.

A Well Bred Herd of 50 Cows

59%
Of our breeding cows were bred by us.

39%
Of our breeding cows carry an average of over one-half Imported ancestry, principally Ballindalloch, together with some Banks, Doonholm, and Dunira blood lines.

R. C. Roebling, Owner-Manager
John Beaton, Herdsman

Mail or Phone:
Isle of Hope

Savannah, Georgia

MacMor Farms Sale

Mentor, Tennessee, Friday, Sept. 17th

SUMMARY:

88 Lots	$28,195.00, average	$ 320.39
7 Bulls	3,685.00, average	526.42
81 Cows	24,510.00, average	302.59
Top 5 Head	2,885.00, average	577.00
Top 10 Head	5,255.00, average	525.50
Top 15 Head	7,260.00, average	484.00
Top 20 Head	9,015.00, average	450.75

Top Bull—General 218th of MacMor 927-

Hurry!

Place Your Entries NOW!

Entries Close

for Cattle, Sheep and Hogs, December 15th, 1948
for Horses, Poultry and Rabbits, January 15th, 1949

•

Write for Your Premium List

NOW!

No Conflict, make them all in 1949

All breeding cattle, sheep, swine, poultry . . . and quarter, gaited, and cutting horses can make both the Fort Worth and Houston Show.

Market Show!
Feb. 2d through 6th

Steers, Fat Hogs, Fat Lambs, Fat Chickens, Fat Turkeys . . . Quarter and Cutting Horses.

Breeding Show!
Feb. 7th through 13th

Breeding Cattle, Sheep, Swine, Chickens, Rabbits . . . Gaited Horse Show.

Bigger and better than ever . . . the Internationally known HOUSTON FAT STOCK SHOW—the Live Stock Gateway where North and South America meet . . . a million interested people . . . World Championship Rodeo presents the colorful West of the hemisphere . . . make your entries now!

1949 Big Circuit . . . Denver . . . Ft. Worth . . . Houston . . . San Antonio

○ ○ ○

Houston Fat Stock Show

and Live Stock Exposition

P. O. Box 2371 **Houston, Texas**

No Pictures

But See the Proofs! in Our Stalls at the 1948 International...the Two Lots we are Consigning to the—

"1948 Show Window Sale"

The Bull:

Blackcap Bardolier G. A. 3d 1076098

Calved September 5, 1947. Sired by KING BARDOLIER G. R. 794602, our good breeding son of BLACK BARDOLIER and a full brother of QUEEN'S GRENADIER G. R., the Bull that topped and "made" the Blakeford Dispersion such a success. His dam is BLACKCAP 17th of ECHO 804370, sired by EILEENMERE 366th, full brother to EILEENMERE 260th, the 1941 International Senior Champion. Second dam by EMINENCE of ST. ALBANS.

BLACKCAP BARDOLIER G. A. 3d Was First Prize Senior Bull Calf at the 1948 Tennessee Valley Fair and Second in class at the Southeastern World's Fair. A herd Bull prospect with the individuality to match his splendid pedigree.

The Heifer:

Miss Burgessmere G. A. 992125

Calved September 20, 1946. Sired by EVADER'S BARDOLIER 851-311, sired by EVESBACK EVADER and from a daughter of BLACK BARDOLIER, thus a double grandson of the Phenomenal BLACK BARDOLIER. Her dam is ECHO BURGESSMERE 17th 804369, sired by EILEENMERE 366th the Bull that topped Tolan's 1941 Sale at $8200.00. Second dam, PRAIRIE HOPE BURGESSMERE, a maternal half sister of the $20,000.00 BLACK BURGER 2d that has sired so many outstanding cattle in Ohio. MISS BURGESSMERE G. A. stood Second and Third in the strong Senior Yearling Heifer Classes at the Tennessee Valley Fair and Southeastern World's Fair. A royally bred Miss Burgess selling safe in calf since July to the service of KING BARDOLIER G. R., our senior herd sire. Calfhood vaccinated for Bang's and cleared.

Glen Airy Farm

VISITORS ALWAYS WELCOME

W. D. (Bill) Fishback — Versailles, Kentucky

240, calved February 18, 1946; sire, General 56th of MacMor 680274; dam, Blackbird of MacMor 60th 771681; Purchased by Stanford Farms, Donelson, Tennessee 600.00

Second Top Bull—General 230th of MacMor 933080, calved March 1, 1946; sire, General 26th of Lonjac 542189; dam, MacMor Mere Three Six 519182; Purchased by Tom Hitch, Louisville, Tenn. 560.00

Top Cow—Petunia of MacMor 12th 950556, calved October 23, 1946; sire, General 56th of MacMor 680274; dam, Petunia of MacMor 6th 787948; Purchased by Dr. Hair, Summerville, Georgia 700.00

Second Top Cow—Barbara of Grismere 22d 637079, calved May 8, 1941; sire, Elbor of Lonjac 7th 505722; dam, Barbara of Grismere 2d 475469; Purchased by Stanford Farms, Donelson, Tennessee 440.00

Third Top Cow—Blackcap of MacMor 715-114, calved September 21, 1942; sire, Hardwickmere 10th 587037; dam, Blackbird Beauty P. 2d 455812; Purchased by J. H. McCartt, Wartsburg, Tennessee 430.00

Fourth Top Cow—MacMor Prudence Pride 5th 771646, calved September 28, 1943; sire, Hardwickmere 10th 587037; dam, Victoria of Madimac 455497; Purchased by T. F. Prater, Concord, Tennessee 420.00

Fifth Top Cow (Tie)—Blackbird of MacMor 37th 680282, calved February 7, 1942; sire, Hardwickmere 10th 587037; dam, Blackbird M. 76th 483724; Purchased by John F. Doty, Rogersville, Tennessee 400.00

Fifth Top Cow (Tie)—Barbara of Grismere 23d 637080, calved May 14, 1941; sire, Quality Remain 3d 562510; dam, Barbara of Grismere 12th 542334; Purchased by McCuistion Farms, Spring City, Tennessee 400.00

BULLS:

General 218th of MacMor 927240, calved 2-18-46; sire, General 56th of MacMor 680274; Stanford Farms, Donelson, Tennessee 600.00

General 230th of MacMor 933080, calved 3-1-46; sire, General 26th of Lonjac 542-189; Tom Hitch, Louisville, Tennessee 560.00

General 233d of MacMor 964694, calved 6-17-46; sire, General 56th of MacMor 680274; Paul Hitch, Louisville, Tennessee 525.00

General Blackcap of MacMor 8th 957790, calved 9-28-46; sire, General 56th of MacMor 680274; Milton Mize, Americus, Georgia 500.00

General 239th of MacMor 957798, calved 11-4-46; sire, General 26th of Lonjac 542189; Maple Lane, Maryville, Tennessee 500.00

General Burgess of MacMor 4th 1003663, calved 1-15-47; sire, General 26th of Lonjac 542189; John Hitch, Louisville, Tennessee 500.00

General of MacMor 246th 1003690, calved 3-23-47; sire, General 26th of Lonjac 542189; Walter Popwell, Americus, Ga. 500.00

COWS:

MacMor Ectessa 2d 903525, calved 9-30-45; sire, General 26th of Lonjac 542189; J. H. McCartt, Wartsburg, Tennessee 340.00

MacMor Nosegay 17th 903547, calved 12-24-45; sire, General of MacMor 633408; Maple Lane, Maryville, Tennessee 290.00

Blackenthia of MacMor 9th 964686, calved 3-9-46; sire, General of MacMor 633408; W. H. Brown & Son, LaFollette, Tenn. 320.00

Blackbird of White Rock 5th 950544, calved 3-10-46; sire, General 14th of MacMor 663076; R. C. Guinn, Marion, Va. 300.00

Blackbird of MacMor 93d 933090, calved 4-3-46; sire, General of MacMor 633408; R. C. Guinn, Marion, Virginia 305.00

Pride of White Rock 5th 950546, calved 4-5-46; sire, General 14th of MacMor 663-076; Sugar Camp Farm, Knoxville, Tenn. 300.00

Erica of MacMor 18th 933095, calved 4-11-46; sire, General 26th of Lonjac 542189; Stanford Farms, Donelson, Tennessee 345.00

Annie of White Rock 950548, calved 5-4-46; sire, General 14th of MacMor 663-076; R. C. Guinn, Marion, Virginia 300.00

Perfection of MacMor 3d 964692, calved 5-19-46; sire, General 26th of Lonjac 542-189; Sugar Camp, Knoxville, Tennessee 315.00

MacMor Nosegay 19th 964695, calved 6-27-46; sire, General 26th of Lonjac 542-189; J. C. Kemmer & Son, Crossville, Tennessee 300.00

Blackbird Bal. of MacMor 4th 950550, calved 9-12-46; sire, General of MacMor 633-408; John Hitch, Louisville, Tennessee 305.00

Blackbird of MacMor 95th 957785, calved 9-13-46; sire, General 26th of Lonjac 542189; Maple Lane, Maryville, Tenn. 300.00

Queen of MacMor 36th 957786, calved 9-18-46; sire, General of MacMor 633408; Roy Walker, Maryville, Tennessee 300.00

MacMor Barbara 9th 950552, calved 9-29-46; sire, General 56th of MacMor 680-274; Stanford Farms, Donelson, Tenn. 325.00

MacMor Blackbird Lass 11th 950553, calved 10-1-46; sire, General 26th of Lonjac 542189; White Top Farm, Bluff City, Tennessee 295.00

MacMor Nosegay 20th 950554, calved 10-4-

46; sire, General 56th of MacMor 680-274; Walter Popwell, Americus, Ga..... 290.00

Pride of MacMor 36th 957791, calved 10-4-46; sire, General 26th of Lonjac 542-189; R. C. Guinn, Marion, Virginia..... 310.00

Queen of MacMor 37th 957792, calved 10-8-46; sire, General of MacMor 633408; John Hitch, Louisville, Tennessee 270.00

Petunia of MacMor 12th 950556, calved 10-23-46; sire, General 56th of MacMor 680-274; Dr. Hair, Summerville, Georgia..... 700.00

Blackbird of MacMor 96th 957795, calved 10-25-46; sire, General 26th of Lonjac 542189; R. C. Guinn, Marion, Virginia.... 280.00

Blackcap of MacMor 13th 950558, calved 10-27-46; sire, General 26th of Lonjac 542189; University of Tennessee, Knoxville, Tennessee 280.00

Blackbird of MacMor 94th 950559, calved 11-13-46; sire, General of MacMor 633-408; Stanford Farms, Donelson, Tenn..... 275.00

Queen of MacMor 39th 957802, calved 11-22-46; sire, General 26th of Lonjac 542-189; W. H. Brown & Son, LaFollette, Tennessee 250.00

MacMor Evergreen 2d 957803, calved 11-27-46; sire, General 26th of Lonjac 542-189; Dr. Hair, Summerville, Georgia..... 290.00

Blackbird of MacMor 99th 1003661, calved 1-2-47; sire, General 26th of Lonjac 542-189; H. Proffitt & Son, Maryville, Tenn. 245.00

Queen of MacMor 40th 1003662, calved 1-10-47; sire, General 26th of Lonjac 542-189; W. H. Brown & Son, La Follette, Tennessee 270.00

Pride of MacMor 39th 1003664, calved 1-16-47; sire, General 26th of Lonjac 542-189; J. C. Kemmer & Son, Crossville, Tennessee 285.00

Blackcap of MacMor 19th 1003665, calved 1-17-47; sire, General 26th of Lonjac 542189; White Top Farms, Bluff City, Tennessee 265.00

Petunia of MacMor 13th 1008834, calved 1-18-47; sire, General of MacMor 299th 821570; J. C. Kemmer, Crossville, Tenn. 300.00

Blackbird Lass of MacMor 16th 1003670, calved 1-29-47; sire, General of MacMor 633408; H. Proffitt & Son, Maryville, Tennessee 260.00

Pride of MacMor 38th 1003672, calved 2-6-47; sire, General 26th of Lonjac 542-189; R. C. Guinn, Marion, Virginia..... 285.00

Blackbird Lass of MacMor 13th 1003676, calved 2-16-47; sire, General 26th of Lonjac 542189; Jerry Clark, Collierville, Tennessee 285.00

Miss Burgess of MacMor 5th 1003677, calved 2-16-47; sire, General 26th of Lonjac 542189; Jimmy Duff, Jr., Summerville, Georgia 300.00

Blackbird of MacMor 105th 1003678, calved 2-17-47; sire, General 26th of Lonjac 542189; H. Proffitt & Son, Maryville, Tennessee 260.00

Blackbird of MacMor 100th 1003679, calved 2-22-47; sire, General of MacMor 633-408; Stanford Farms, Donelson, Ten..... 160.00

Blackbird of MacMor 102d 1003680, calved 2-26-47; sire, General of MacMor 633-408; Jerry Clark, Collierville, Tennessee.... 260.00

Petunia of MacMor 14th 1003681, calved 2-28-47; sire, General 26th of Lonjac 542189; Sugar Camp, Knoxville, Tenn..... 295.00

MacMor Prudence Pride 8th 1003682, calved 3-2-47; sire, General of MacMor 633-408; H. Proffitt & Son, Maryville, Tennessee 275.00

Blackbird of MacMor 107th 1003684, calved 3-4-47; sire, General of MacMor 633-408; H. Proffitt & Son, Maryville, Tennessee 260.00

MacMor Prudence Pride 9th 1003687, calved 3-15-47; sire, General 26th of Lonjac 542189; H. Proffitt & Son, Maryville, Tennessee 215.00

Blackbird of MacMor 103d 1003688, calved 3-17-47; sire, General 26th of Lonjac 542189; H. Proffitt & Son, Maryville, Tennessee 260.00

Erica of MacMor 19th 1003689, calved 3-19-47; sire, General of MacMor 633408; H. Proffitt & Son, Maryville, Tennessee.... 275.00

Blackbird of MacMor 106th 1003691, calved 3-23-47; sire, General of MacMor 633-408; Dr. Hair, Summerville, Georgia..... 300.00

Erica of MacMor 20th 1003693, calved 3-26-47; sire, General 26th of Lonjac 542-189; H. Proffitt & Son, Maryville, Tennessee 260.00

Blackbird of MacMor 104th 1003694, calved 3-29-47; sire, General of MacMor 633-408; Jerry Clark, Collierville, Tennessee 200.00

Blackcap of MacMor 18th 1003699, calved 5-5-47; sire, General 56th of MacMor 680274; H. Proffitt & Son, Maryville, Tennessee 275.00

Queen of MacMor 43d 1003702, calved 5-23-47; sire, General of MacMor 633408; H. Proffitt & Son, Maryville, Tennessee.... 275.00

Queen of MacMor 42d 1003705, calved 6-14-47; sire, General 26th of Lonjac 542-189; McCuistion Farms, Spring City, Tennessee 230.00

White Rock Elba Erica 943057, calved 7-28-45; sire, General 14th of MacMor 663076; Stanford Farms, Donelson, Tenn. 300.00

Petunia of MacMor 8th 852276, calved 4-7-45; sire, General 26th of Lonjac 542189; University of Tennessee, Knoxville, Tenn. 345.00

Queen 29th of MacMor 881673, calved 5-21-45; sire, General of MacMor 633408; University of Tennessee, Knoxville, Tenn. 305.00

Petunia of MacMor 9th 881674, calved 5-21-45; sire, General 56th of MacMor 680-274; John Doty, Rogersville, Tennessee.... 320.00

Queen of MacMor 28th 852265, calved 2-19-45; sire, General of MacMor 633408; W. H. Brown & Son, La Follette, Tenn..... 300.00

Miss Burgess of White Rock 861052, calved 1-26-45; sire, General 14th of MacMor 663076; John F. Doty, Rogersville, Tenn. 280.00

Pride of White Rock 2d 861046, calved 12-1-44; sire, General 14th of MacMor 663-076; R. C. Guinn, Marion, Virginia 310.00

MacMor Nosegay 14th 832514, calved 11-26-44; sire, General 26th of Lonjac 542-189; R. C. Guinn, Marion, Virginia..... 280.00

White Rock Erroline 861044, calved 11-25-44; sire, General 14th of MacMor 663-076; R. C. Guinn, Marion, Virginia..... 280.00

Petunia of MacMor 7th 787953, calved 5-4-44; sire, General of MacMor 633408; R. C. Guinn, Marion, Virginia 350.00

Blackbird of MacMor 58th 771680, calved 11-17-43; sire, Hardwickmere 10th 587-037; University of Tennessee, Knoxville, Tennessee 340.00

Blackbird of MacMor 57th 771674, calved 11-4-43; sire, Hardwickmere 10th 587-037; University of Tennessee, Knoxville, Tennessee 335.00

MacMor Prudence Pride 5th 771646, calved 9-28-43; sire, Hardwickmere 10th 587-037; T. F. Prater, Concord, Tennessee.... 420.00

Queen of MacMor 20th 727717, calved 5-10-43; sire, Hardwickmere 2d 520159; R. C. Guinn, Marion, Virginia 390.00

Miss Burgess 202d 715420, calved 2-10-43; sire, Earl Burgess 32d 663445; Stanford Farms, Donelson, Tennessee 300.00

Miss Burgess J. G. 727630, calved 10-14-42; sire, Revolution's Prince of Muskogee 590106; J. H. McCartt, Wartsburg, Tennessee 360.00

Pride of MacMor 10th 715121, calved 10-1-42; sire, Hardwickmere 10th 587037; University of Tennessee, Knoxville, Tenn. 355.00

Blackcap of MacMor 715114, calved 9-21-42; sire, Hardwickmere 10th 587037; J. H. McCartt, Wartsburg, Tennessee..... 430.00

Flash!

Visitors always welcome.

We have

Young Stock for Sale

at all times.

The first time out with our Show Herd brought highly pleasing results to us. . . . We have shown our cattle at Five State Fairs, and have had GRAND CHAMPION FEMALE at ALL FIVE Shows; GRAND CHAMPION BULL at TWO Shows; together with many SENIOR and JUNIOR CHAMPIONSHIPS. . . . These Cattle were judged by some of the best qualified cattle judges of today. . . . Stop by and have a look at your earliest convenience.

Blackbird Lass 2d of Modena 685332, calved 8-30-42; sire, Evolution 2d of Wickwire 611905; Albert S. Carr, Speedwell, Tennessee 285.00

Eudoretta Miss 704212, calved 4-15-42; sire, Ell-Baron 556438; University of Tennessee, Knoxville, Tennessee 395.00

Blackbird of MacMor 37th 680282, calved 2-7-42; sire, Hardwickmere 10th 587037; John F. Doty, Rogersville, Tennessee 400.00

Evergreen Erica G. 12th 678557, calved 10-20-41; sire, Ericamere of Thousand Hills 563771; R. C. Guinn, Marion, Va. 260.00

Barbara of Grismere 23d 637080, calved 5-14-41; sire, Quality Remain 3d 562510; McCuistion Farms, Spring City, Tenn. 400.00

Barbara of Grismere 22d 637079, calved 5-8-41; sire, Elbor of Lonjac 7th 505722; Stanford Farms, Donelson, Tennessee 440.00

Ola Lee of Madimac 530223, calved 5-31-37; sire, Blue Blood of Mascot 422017; R. C. Guinn, Marion, Virginia 275.00

Dixie of Madimac 530222, calved 5-30-37; sire, Blue Blood of Mascot 422017; R. C. Guinn, Marion, Virginia 250.00

Queen H. Three Six 519187, calved 9-5-36; sire, Balatum's Major 405843; R. C. Guinn, Marion, Virginia 285.00

Blackbird Fifteen Three Six 519183, calved 6-12-36; sire, Balatum's Major 405843; R. C. Guinn, Marion, Virginia 170.00

MacMor Mere Three Six 519182, calved 6-10-36; sire, Queenmere 183d 468755; Hickory Cove Farm, Americus, Georgia 250.00

Carrie Lee of Madimac 519207, calved 4-4-36; sire, Blue Blood of Mascot 422017; J. H. McCartt, Wartsburg, Tennessee 310.00

Betty Lou of Madimac 519202, calved 3-28-36; sire, Blue Blood of Mascot 422017; R. C. Guinn, Marion, Virginia (Bull calf to Vertrue Sharpe, Maryville, Tennessee, $140.00) 310.00

Roxie Lee of Madimac 519197, calved 3-14-36; sire, Blue Blood of Mascot 422017; R. C. Guinn, Marion, Virginia (Heifer calf to White Top Farms, Bluff City, Tennessee, $150.00) 320.00

Sallie of Madimac 519196, calved 3-10-36; sire, Blue Blood of Mascot 422017; R. C. Guinn, Marion, Virginia 280.00

Winsted Stock Farm

- - - - - HUMBOLDT, KANSAS

We have just added Eight Fine Heifers

To our herd from L. R. KERSHAW'S Dispersal, including two full sisters out of EVERGREEN of MUSKOGEE 17th, their great CRIDLAN EVERGREEN cow. . . . Also two ELBAS; one JUANNA; one MISS BURGESS; one EVEN ESTHA and another fine CRIDLAN EVERGREEN.

•

Herd Sires:

ANOKA BARBARA'S REVOLUTION
ENVIOUS LAD of MAIZE

•

Robert A. Finney Paul Stinson

Oak Ridge Stock Farm

Columbia, Missouri, September 14th

SUMMARY:

49 Lots	830,275.00, average	$ 617.85
6 Bulls	5,200.00, average	866.66
43 Cows	25,075.00, average	583.13
Top 5 Head	7,475.60, average	1495.00
Top 10 Head	11,950.00, average	1195.00
Top 15 Head	15,600.00, average	1040.00
Top 20 Head	18,635.00, average	931.75

Top Bull—Oak Ridge Evermere 41st 949-244; calved January 8, 1946; sire, Evergreen's Eileenmere 2d 598446; dam, Barbara M. of Anoka 477538; purchased by Green Meadows Stock Farm, Wellsville, Missouri 1025.00

Second Top Bull (Tie)—Oak Ridge Prince 2d 1030127; calved February 28, 1947; sire, Prince Revolution A Bar A 846626; dam, Blackbird 9th of Osage Hills 692-566; purchased by Elmer Scotten, Fayette, Missouri 1000.00

Second Top Bull (Tie)—Oak Ridge Prince 6th, calved September 3, 1947; sire, Prince Revolution A Bar A 846626; dam, Fairview's Beatrice 545547; purchased by Miles & Beamer, Madison, Missouri 1000.00

Top Cow—Oak Ridge Blackbird 31st 106-3997; calved September 2, 1947; sire, Prince Revolution A Bar A 846626; dam, Blackbird Progress 2d of Lake Albans 696241; purchased by Shadow Isle Farm, Red Bank, New Jersey 3000.00

Second Top Cow—Oak Ridge Barbara 14th 998869; calved January 18, 1947; sire, Prince Revolution A Bar A 846626; dam, Oak Ridge Barbara 8th 859829; purchased by Angus Valley Farms, Tulsa, Oklahoma 1450.00

Third Top Cow—Oak Ridge Erica 26th 103-0133; calved May 2, 1947; sire, Prince Revolution A Bar A 846626; dam, Eisa Enecho 8th 612421; purchased by A Bar A Ranch, Encampment, Wyoming 1000.00

BULLS:

Oak Ridge Evermere 41st 949244, calved 1-8-46; sire, Evergreen's Eileenmere 2d 598446; Green Meadows Stock Farm, Wellsville, Missouri 1025.00

Oak Ridge Prince 2d 1030127, calved 2-28-47; sire, Prince Revolution A Bar A 846626; Elmer Scotten, Fayette, Mo. 1000.00

Oak Ridge Prince 6th, calved 9-3-47; sire, Prince Revolution A Bar A 846626; Miles & Beamer, Madison, Missouri 1000.00

Oak Ridge Prince 8th 1064001, calved 9-21-47; sire, Prince Revolution A Bar A 846626; John Flahmer, Pierce City, Mo. 975.00

Oak Ridge Evermere 47th 1064002, calved 10-1-47; sire, Oak Ridge Evermere 9th 778316; Dr. H. H. Buescher, Columbia, Missouri 500.00

Oak Ridge Prince 7th 1063995, calved 8-31-47; sire, Prince Revolution A Bar A 846626; Marvin Farrell, Holliday, Mo. 700.00

COWS:

Oak Ridge Barbara 14th 998869, calved 1-18-47; sire, Prince Revolution A Bar A 846626; Angus Valley Farms, Tulsa, Oklahoma 1450.00

Oak Ridge Juanna 6th 1030134, calved 6-5-47; sire, Prince Revolution A Bar A 846626; Penney & James, Hamilton, Mo. 750.00

Oak Ridge Miss Burgess 27th 1063992, calved 7-23-47; sire, Prince Revolution A Bar A 846226; Harold Johnson, Columbia, Missouri 500.00

Oak Ridge Blackbird 30th 1030128, calved 3-14-47; sire, Prince Revolution A Bar A 846626; Harold Johnson, Columbia, Mo. 550.00

Oak Ridge Miss Burgess 23d 998870, calved 2-9-47; sire, Prince Revolution A Bar A 846626; Pioneer Coal Co., Walker, Mo. 700.00

Oak Ridge Miss Burgess 24th 1063989, calved 6-26-47; sire, Prince Revolution A Bar A 846626; A Bar A Ranch, Encampment, Wyoming 475.00

Oak Ridge Barbara 16th 1063991, calved 7-22-47; sire, Prince Revolution A Bar A 846626; Harold Johnson, Columbia, Mo. 500.00

Oak Ridge Fvergreen 16th 1066785, calved 7-17-47; sire, Prince Revolution A Bar A 846626; Harold Johnson, Columbia, Missouri 700.00

Oak Ridge Blackbird 31st 1063997, calved 9-2-47; sire, Prince Revolution A Bar A 846626; Shadow Isle Farms, Red Bank,

We wish to present to you our HERD SIRES as follows. . . .

BEEFMAKER 70th 869131
BEEFMAKER 82d 869146
BANDOLIER of F. W. 927443
PROUD EILEENMERE of F. W. 976878

For Sale:

Several young bulls of serviceable age

We like our Cattle. So will you. *Visitors Always Welcome.*

Falling Water Angus Farm

A. W. SODERBERG, P. O. Box 843
WICHITA, KANSAS

AMOS DAVIS, Star Route
EUREKA, KANSAS

Aberdeen-Angus

Breeding and Feeding Cattle
JOHNSON & KALE WORKMAN, RUSSELL, KAN.

Applewood Angus

A practical herd rich in BANDOLIER of ANOKA 3d breeding (A full brother to International Grand Champion).

A great lot of calves about ready to wean.

There's Big Demand for these good calves. Most are sold under 10 months old. BLOOD THAT CARRIES ON.

•

Edward Polka

7 Mi West 1 North
RIVERTON, NEBRASKA

New Jersey 3000.00

Oak Ridge Erica 26th 1030133, calved 5-2-47; sire, Prince Revolution A Bar A 846626; A Bar A Ranch, Encampment, Wyoming 1000.00

Oak Ridge Miss Burgess 26th 1063994, calved 8-3-47; sire, Prince Revolution A Bar A 846626; Dr. Earl Laughlin, Kirksville, Missouri 500.00

Oak Ridge Blackcap 36th 978401, calved 10-6-46; sire, Evergreen's Eileenmere 2d 598446; Pioneer Coal Co., Walker, Mo..... 650.00

Oak Ridge Miss Burgess 13th 892324, calved 5-23-45; sire, Evergreen's Eileenmere 2d 598446; Brockman Brothers, Brookfield, Missouri 390.00

Oak Ridge Pride 11th 841733, calved 9-17-44; sire, Evergreen's Eileenmere 2d 598446; Roy Miller, Fayette, Missouri..... 350.00

Oak Ridge Erica 23d 978400, calved 9-26-46; sire, Evergreen's Eileenmere 2d 598446; Roy Miller, Fayette, Missouri.... 310.00

Oak Ridge Blackbird 28th 978396, calved 9-15-46; sire, Evergreen's Eileenmere 2d 598446; R. M. Beamer & Son, Madison, Missouri 325.00

Oak Ridge Blackbird 26th 978391, calved 9-5-46; sire, Evergreen's Eileenmere 2d 598446; Dan Miller, Fayette, Missouri 290.00

Oak Ridge Erica 21st 978365, calved 1-12-46; sire, Evergreen's Eileenmere 2d 598446; Thomas J. Ream, Hughesville, Missouri 800.00

Oak Ridge Miss Burgess 12th 875895, calved 4-19-45; sire, Evergreen's Eileenmere 2d 598446; C. E. Innes, Fayette, Mo..... 500.00

Oak Ridge Pride 14th 978376, calved 5-6-46; sire, Evergreen's Eileenmere 2d 598446; A Bar A Ranch, Encampment, Wyo. 800.00

Oak Ridge Eline 2d 892328, calved 6-30-45; sire, Evergreen's Eileenmere 2d 598446; Roy Miller, Fayette, Missouri 410.00

Oak Ridge Pride 15th 1030132, calved 3-25-47; sire, Oak Ridge Revemere 674-236; Charles Eaton & Sons, Quincy, Ill..... 400.00

Oak Ridge Miss Burgess 22d 998867, calved 11-22-46; sire, Oak Ridge Revemere 674-236; Dr. Earl Laughlin, Kirksville, Mo..... 350.00

Oak Ridge Eline 3d 978377, calved 5-6-46; sire, Oak Ridge Revemere 674236; A Bar A Ranch, Encampment, Wyoming..... 625.00

Oak Ridge Erica 24th 978395, calved 9-15-46; sire, Oak Ridge Revemere 674236; R. E. Atkinson, Fayette, Missouri..... 350.00

Oak Ridge Miss Burgess 20th 978389, calved 9-3-46; sire, Oak Ridge Revemere 674236; Ralph Brigford, Prairie, Mo..... 560.00

Oak Ridge Edella 5th 949245, calved 1-10-46; sire, Oak Ridge Revemere 674236; Elmer Scotten, Fayette, Missouri (Calf to Wilmer Perkins & Son, New Franklin, Missouri for $375.00) 900.00

Oak Ridge Barbara 9th 891297, calved 5-16-45; sire, Oak Ridge Revemere 674236; Good Earth Stock Farm, New Florence, Missouri. 500.00

Oak Ridge Juana 4th 859827, calved 1-3-45; sire, Oak Ridge Revemere 674236; Perry Phillips, Columbia, Missouri 800.00

Oak Ridge Evergreen 10th 917429, calved 10-16-45; sire, Oak Ridge Revemere 674-236; Roy Miller, Fayette, Missouri..... 510.00

Oak Ridge Evergreen 12th 978372, calved 3-12-46; sire, Oak Ridge Revemere 2d 787598; C. D. Graves, Fulton, Missouri 600.00

Oak Ridge Barbara 12th 998866, calved 11-1-46; sire, Oak Ridge Revemere 2d 787-598; Green Meadows Stock Farm, Wellsville, Missouri 400.00

Oak Ridge Evergreen 14th 978390, calved 9-4-46; sire, Oak Ridge Revemere 2d 787-598; Green Meadows Stock Farm, Wellsville, Missouri 550.00

Oak Ridge Blackcap 35th 978386, calved 9-3-46; sire, Oak Ridge Revemere 2d 787-598; Wilson Weaver, Columbia, Missouri 350.00

Oak Ridge Blackcap 40th 1066784, calved 9-11-47; sire, Oak Ridge Evermere 9th 778316; Dr. Earl Laughlin, Kirksville, Missouri 460.00

Oak Ridge Pride 16th 1063998, calved 9-5-47; sire, Oak Ridge Evermere 9th 778-316; Dr. A. T. Rhodes, Kirksville, Mo..... 200.00

Oak Ridge Miss Burgess 25th 1064000, calved 9-14-47; sire, Oak Ridge Evermere 9th 778316; R. D. Parrish & Son, Holliday, Missouri 325.00

Oak Ridge Blackcap 44th 1063990, calved 7-15-47; sire, Oak Ridge Evermere 9th 778316; Dr. A. T. Rhodes, Kirksville, Missouri 200.00

Oak Ridge Evergreen 15th 978393, calved 9-10-46; sire, Chimera's Eileenmere 815-498; J. C. Kramer, St. Louis, Missouri.... 600.00

Oak Ridge Elba Empress 1063988, calved 5-1-47; sire, Meek Ranch Elba Prince 836396; R. M. Beamer & Son, Madison, Missouri 300.00

Oak Ridge Erica 27th 1030129, calved 3-15-47; sire, Meek Ranch Elba Prince 836-396; J. C. Kramer, St. Louis, Missouri.... 335.00

Oak Ridge Erica 28th 1030131, calved 3-22-47; sire, Meek Ranch Elba Prince 836-396; Green Meadows Stock Farm, Wellsville, Missouri 310.00

Oak Ridge Quality 3d 637760, calved 2-6-41; sire, Quality Enright 573041; Harlan Brothers, Huntsville, Missouri..... 500.00

Mid-South Fair

Memphis, Tennessee, September 29th

EXHIBITORS: J. E. Lyon, Byhalia, Mississippi; D. R. Moore, Jr., Byhalia, Mississippi; Hillcrest Farm, Winchester, Kentucky; Ames Plantation, Grand Junction, Tennessee; John W. Bruce, Grand Junction, Tennessee; Meier Angus Farms, Jackson, Missouri; J. B. Cooper & Sons, Humboldt, Tennessee; Holly Grove Farms, Crenshaw, Mississippi; B. C. Lemons, Memphis, Tennessee; F. E. Warren & Sons, New Albany, Mississippi; Quinlac Farms, Jackson, Tennessee.

Judge: W. L. BLIZZARD, Stillwater, Oklahoma.

Two Year Old Bulls, (2 shown): 1—Prince Envoy of Sunbeam 932035, Holly Grove Farms; 2—Highlands Bandolier 24th 974671, Warren Angus Farm.

Senior Yearling Bulls, (5 shown): 1—MAF Bandolier 933761, Meier Angus Farm; 2—Ames Plantation Prince Eric 985620, Ames Plantation; 3—Prince Eric 3d of Sunbeam 992193, Holly Grove Farms; 4—Prince Sunbeam 322d 992191, J. E.

Now Offering

15 Females

Bred to ELBANOR'S PRINCE 4th, by PRINCE SUNBEAM 46th.

12 Yearling Bulls

Herd now consists of the following families: Barbaras; Witch of Endors; Maid of Bummers; Miss Burgess; Jilts; Blackbirds; and Blackcaps.

Jeppeson Bros., Manzanola, Colo.

Agincourt Farms . . . .

Featuring the Get of Our Good Bull

Bandolier of Anoka 22d . . . .

In Our Consignment to the

International *"Show Window"*

Sale at Chicago, December 2d, 1948

• • •

Paul of Agincourt 2d

Dam: PAULA of AGINCOURT

A real low down thick BULL with great fleshing. He should do well in a good herd. His dam is one of our good cows.

Black Mist of Agincourt 4th

Dam: BLACKCAP MIST 4th

A full sister to the Heifer bought by Penney & James at the 1947 National. Note the breeding of this Heifer. Safe in calf to Bandolier of Maple Grove 13th.

Agincourt Farms, Unionville, Ontario, Canada

CARR HATCH, Owner — J. MOWBRAY, Manager

Toronto address: P. O. Box 459, Terminal A. Telephone: Adelaide 8261.

Lyon; 5—Eileenmere 1031st 947795, Quinlac Farms.

Junior Yearling Bull, (4 shown): 1—Hillcrest Burgessmere 1025311, Hillcrest Farm; 2—Ames Plantation Pancho 985632, Ames Plantation; 3—MAF Blackcapmere 4th 1038508, Meier Angus Farms; 4—Quinlac's Prince Eros 1080160, Quinlac Farms.

Summer Yearling Bulls, (5 shown): 1—Queen's Hill Crest Stamp 1011294, Hillcrest Farm; 2—MAF Blackcapmere 2d 1027422, Meier Angus Farms; 3—Prince Bandolier of Byhalia 1045539, J. E. Lyon; 4—Ames Plantation Black Bill 1055115, Ames Plantation; 5—Bruce's General, John W. Bruce.

Senior Bull Calves, (7 shown): 1—MAF Blackcapmere 6th 1065265, Meier Angus Farms; 2—Entry, Ames Plantation; 3—Barbarian of Hill Crest 27th, 1025340, Hillcrest Farm; 4—Prince E. of Holly Grove, Holly Grove Farms; 5—Ames Plantation Bounty 1055131, Ames Plantation; 6—Master Bandolier 1066355, D. R. Moore, Jr.; 7—Quinlac's Bandolier 1061453, Quinlac Farms.

Junior Bull Calves, (4 shown): 1—Queen's Qualiteer of Hill Crest, Hillcrest Farm; 2—Eileenmere 1643d, Meier Angus Farms; 3—Entry, B. C. Lemons; 4—Bandolier 2d of W. A. F., F. E. Warren & Sons.

Reserve Junior Champion Bull: Hill Crest Burgessmere 1025311, Hillcrest Farm.

Junior Champion Bull: Queens Hill Crest Stamp 1011294, Hillcrest Farm.

Reserve Senior Champion Bull: Prince Envoy of Sunbeam 932035, Holly Grove Farms.

Senior Champion Bull: MAF Bandolier 933761, Meier Angus Farms.

Grand Champion Bull: Queens Hill Crest Stamp 1011294, Hillcrest Farm.

Five Bulls, (2 shown): 1—Meier Angus Farms; 2—Ames Plantation.

Three Bulls, (3 shown): 1—Hillcrest Farm; 2—Meier Angus Farms; 3—Ames Plantation.

Two Bulls, (6 shown): 1—Hillcrest Farm; 2—Meier Angus Farms; 3—Ames Plantation; 4—Meier Angus Farms; 5—Hillcrest Farm; 6—Ames Plantation.

COWS:

Two Year Old Heifers, (4 shown): 1—Queen 250th of Hill Crest 916929, Hillcrest Farm; 2—Princess of Holly Grove 925855, J. E. Lyon; 3—Ames Plantation Blue Flag 941137, Ames Plantation; 4—Pitts Beldon Model 15th 928235, B. C. Lemons.

Senior Yearling Heifers, (6 shown): 1—Elinemere Lass 6th 960441, Meier Angus Farms; 2—Qualiteer's Queen Lady 974910, Hillcrest Farm; 3—Ames Plantation Binnie 985617, Ames Plantation; 4—Miss Bando Queen M. 939677, J. E. Lyon; 5—Censors Pure Pride 962785, J. E. Lyon; 6—Blackcap McHenry G. S. 967199, Quinlac Farms.

Junior Yearling Heifers, (7 shown): 1—Buckeye's RB Eleanor 18th 908152, Ames Plantation; 2—Ballerina 22d of Sunbeam 1005214, Holly Grove Farms; 3—Ames Plantation Bette 985625, Ames Plantation; 4—Queen 265th of Hill Crest 1011292, Hillcrest Farm; 5—Shady Springs Eleanor 1011795, J. E. Lyon; 6—Evader's R. Pride 992129, Quinlac Farms; 7—Warren's Pride Annie 1016924, F. E. Warren & Sons.

Summer Yearling Heifers, (6 shown): 1—Blackcap 47th of Hill Crest 1025337, Hillcrest Farm; 2—Ames Plantation Ethel's Erica 1055123, Ames Plantation; 3—Erica E. of Holly Grove 1024211, Holly Grove Farms; 4—MAF Elgina 1065261, Meier Angus Farms; 5—Black Hiawatha of Byhalia 1045540, J. E. Lyon; 6—Bruce's Blackcap Lassie 1017743, Quinlac Farms.

Senior Heifer Calves, (8 shown): 1—Queen 274th of Hill Crest 1025339, Hillcrest Farm; 2—MAF Elgina Rose 1265263, Meier Angus Farm; 3—Ames Plantation Barita B. 1055124, Ames Plantation; 4—A. P. Envious Eva, Ames Plantation; 5—Marshall Queen Byhalia, J. E. Lyons; 6—Warren's Bonniebelle 1035059, F. E. Warren & Sons; 7—Bruce's Edella, John W. Bruce; 8—Blackcap Judy of Lowland 1050796, J. E. Lyon.

Junior Heifer Calves, (5 shown): 1—Entry, Ames Plantation; 2—Censors Pride 2d of Byhalia, J. E. Lyon; 3—Bruce's Enchantress, John W. Bruce; 4—Lemon Pride, B. C. Lemons; 5—Lemons Beauty, B. C. Lemons.

Reserve Junior Champion Female: Blackcap 47th of Hill Crest, Hillcrest Farm.

Junior Champion Female: Buckeye's R. B. Eleanor 18th, Ames Plantation.

Reserve Senior Champion Female: Elinemere Lass 6th, Meier Angus Farm.

Senior Champion Female: Queen 250th of Hill Crest, Hillcrest Farm.

Grand Champion Female: Queen 250th of Hill Crest, Hillcrest Farm.

Get of Sire, (5 shown): 1—Hillcrest Farm; 2—Meier Angus Farm; 3—Ames Plantation; 4—Ames Plantation; 5—J. E. Lyon.

Pair of Females, (6 shown): 1—Hillcrest Farm; 2—Hillcrest Farm; 3—Meier Angus Farm; 4—Ames Plantation; 5—Ames Plantation; 6—John W. Bruce.

Pair of Yearlings, (6 shown): 1—Hillcrest Farm; 2—Ames Plantation; 3—Hillcrest Farm; 4—Meier Angus Farm; 5—Ames Plantation; 6—J. E. Lyon; 7—Quinlac Farms.

Pair of Calves, (4 shown): 1—Hillcrest Farm; 2—Meier Angus Farm; 3—Ames Plantation; 4—Ames Plantation.

East Central Missouri Sale

St. Charles, Missouri, September 11th

SUMMARY:

52 Lots	$16,395.00, average	$ 315.28
8 Bulls	2,115.00, average	264.37
44 Cows	14,280.00, average	324.54
Top 5 Head	2,510.00, average	502.00
Top 10 Head	4,530.00, average	453.00
Top 15 Head	6,460.00, average	430.66
Top 20 Head	8,220.00, average	411.00

Top Bull—Lixacres Blackcap Duke 1062633; calved September 10, 1947; sire, Wonnebrook's Elba's Duke 862529; dam, Emwood Eileen Blackcap Julia 845533; consigned by Wm. H. Schoene, St. Charles, Missouri; purchased by Roscoe Kramme, St. Clair, Missouri 335.00

Second Top Bull—Rock Church Bertramere 3d 795859; calved June 26, 1944; sire, Oak Ridge Bertramere 9th 632847; dam, Clarquin Blackbird 540610; consigned by M. O. Shannon & Son, Whiteside, Missouri; purchased by Colbert, Whiteside, Missouri 325.00

Top Cow—Blackcap Empress H. H. 8th 100-9166; calved March 17, 1947; sire, Barmer's Blackbird Lad 797393; dam, Blackcap Empress G. 10th 813034; consigned by Hugh H. Hassler, Montgomery City, Missouri; purchased by Somea Farms, Pond, Missouri 685.00

Second Top Cow—Revemere's Pride 108th 958076 & Calf; calved March 17, 1946; sire, Revemere Erica R. 852149; dam, Pride 24th of Hickory Grove 478768; consigned by Green Meadows Stock Farm, Wellsville, Missouri; purchased by John Dyer, Foristell, Missouri 515.00

Third Top Cow—Burnside Nora 815250; calved May 21, 1944; sire, Envious Eric B. 5th 595396; dam, Fancy Nora 543-806; consigned by Green Meadows Stock Farm, Wellsville, Missouri; purchased by John J. & Agnes Bentzen, Florissant, Missouri; (Calf to Bob Schaefer, East St. Louis, Illinois for $150.00) 460.00

BULLS:

Peer 11th-47 1069616, (J. P. Ellis), calved 9-29-47; sire, The Peer of Lake Albans 2d 728931; O. H. Frolker & Son, Owensville, Missouri 255.00

Don Head consigns to the Show Window Sale the 1948 Grand Champion of the Canadian National Exhibition

2 Bulls - 2 Heifers

Pride of Don Head 4th

Grand Champion female at the 1948 Canadian National Exhibition. Sired by ENCHANTER of BORDULAC 2d and out of one of our best daughters of BANDOLIER of ANOKA 16th. Vaccinated.

Erica of Don Head 5th

A daughter of BANDOLIER of ANOKA 16th out of one of the good daughters of WONUKA BANDOLIER herd sire at Great Oaks Stock Farm. She is a full sister to Bandolier of Don Head 27th who is now in service in the good herd of W. R. Garbutt in Saskatchewan, after making an enviable show record. Vaccinated.

Enchanter of Don Head 60th

This promising young son of our ENCHANTER of BORDULAC 2d was shown at the Canadian National Exhibition this year and placed 2d in a strong class. His dam, MIDDLEBROOK PRIDE of DON HEAD, is a daughter of PURITAN of DON HEAD, a son of the IMPORTED ROYALIST of LOGIE. Two sons of this cow are in service in Canadian herds.

Bandolier of Don Head 37th

This young bull was in our 1948 show herd. He placed 2d in his class at the Canadian National Exhibition, one of the largest Canadian shows. Concerning his pedigree, it is interesting to note that he is bred along the same lines as BARBARA LAD of AGINCOURT, the young bull who was purchased by Mr. A. R. Althaus, of Lamoille, Illinois, for $6,200.00 at the 1944 Chicago National Sale. Both are sired by BANDOLIER of ANOKA 16th and their dams are full sisters.

Don Head Farms

JERSEYS
Richmond Hill

ABERDEEN-ANGUS
W. REDELMEIER, Owner; PERCY WEBB, Herdsman

SOUTHDOWNS
Ontario, Canada

Here's what RANCHERS say about FUL-O-PEP!

LORIN S. McDOWELL,
Big Spring, Tex., says:
"Last year I fed 60 tons of Ful-O-Pep Range Cubes and had such good results I fed 90 tons this year. I had about a 90% calf crop this year, which I consider unusual because of the drought we had."

GREEN L. SELMAN,
Freedom, Okla., says:
"I winter 700 to 1000 cows on Ful-O-Pep, and find that it does the job better than cottonseed cake or any other feed I have ever used. It gives me an exceptionally fine calf crop."

KENNETH H. DAVIS,
X BAR D Ranch, Cholame, Calif., says:
"Last year, I carried my cows through the fall and winter on wheat stubble and Ful-O-Pep Range Cubes. They came through the season with less calving trouble than we have ever had before."

Only Ful-O-Pep provides these SPRING RANGE BENEFITS all year 'round

Every cattleman knows the value of fresh green grass in the spring for putting his cow herd in top condition.

And that's why so many ranchers are switching to Ful-O-Pep Range Cubes for winter feeding . . . it provides many of the nutritional benefits of spring range *every month in the year.*

You see, Range Cubes are fortified with Concentrated Spring Range*, which is derived from fresh green grass itself. This Vitamin Boost—combined with both animal and vegetable proteins and organic-source minerals—provides your cows with many nutrients needed to promote *easy calving and big calf crops.*

*Reg. U. S. Pat. Off.

So, this winter, do as many other successful cattlemen are doing: switch to vitamin-rich Ful-O-Pep Range Cubes. *See your local Ful-O-Pep Dealer . . .* or, for more information, write to The Quaker Oats Company, Chicago 4, Ill.

SELF-PIERCING HUMANE PERMANENT

Nobody can horn in and claim one of your stock when TAMP-R-PRUF EAR SEAL is sealed to the ear with your name and serial number! Used by over 25,000 breeders, vets and farmers throughout the country. Light, humane, rust-proof and inexpensive.
Write today for FREE samples and prices.
SECURITY SEAL CO.
144 West 27th Street, N. Y. 1 Dept. A

TAMP-R-PRUF EAR SEALS

Live Stock Insurance

The HARTFORD INSURANCE COMPANY Insures One or any number of Cattle. Any Period of Time desired; also transit protection.

Mrs. J. B. McCorkle, Representative
27 E. Riverglen Drive. Suite 3710
WORTHINGTON, OHIO

ESCHER NECK CHAINS

THOUSANDS OF SATISFIED USERS FOR OVER 30 YEARS

- Large Numbers—Provides Quick Easy Identification.
- Hard Brass Plated Chain To Last a Lifetime.
- Easily Fitted Spring Steel Fastener.
- A Type for Every Animal—A Price for Every Pocketbook.

MFG. BY
Schwab & Bacon
Harlan, Iowa
Write for Free Circular

Hand Painted Ties
Painted with Textile Paints

Your first name painted on them if desired at no extra charge.

•

Colors, Tan, Blue, Green, Wine and Gray with Black Aberdeen-Angus Heads.

$5.00 Postpaid

Order early for Xmas Gifts. No orders accepted after December 10th for Xmas Gifts.

Mrs. Lloyd LaMay Monica, Illinois

This Young Man Doing All Right

Marion Allen, of Middletown, Indiana, with the pure bred Aberdeen-Angus heifer won as a result of his outstanding 4-H achievement record. With him are Donald Stoten, Carthage, Indiana, vice-president of the Indiana Aberdeen-Angus Breeders' Association, who made the presentation, and Phil Winslow, fieldman of the Indiana Association.

By PHIL WINSLOW

Marion Allen, a seventeen year old 4-H youth from Middletown, Indiana, was recently named winner of a pure bred Aberdeen-Angus heifer awarded by the Indiana Aberdeen-Angus Breeders' Association and the American Aberdeen-Angus Breeders' Association jointly. The heifer award is made annually to an Indiana 4-H exhibitor who has made the best record over a period of years showing Aberdeen-Angus cattle.

The heifer, a Blackcap bred by Everett Wilbur, Veedersburg, Indiana, was valued at more than $500.00. The award was made at the close of the 4-H competition at the Indiana State Fair. Allen was chosen from boys representing nearly every county in the state. Donald Stoten, Sr., vice-president of the Indiana Association made the presentation.

Allen, whose father passed away last year, now manages a 382 acre farm. He has been in 4-H club work for eight years, and he exhibited Aberdeen-Angus cattle seven of these years. Allen has won more than his share of purple and blue ribbons at his county show, and last year he won the showmanship award also.

Marion has shown entries in the State Fair for the last seven years. Although he has never had the champion steer, his Aberdeen-Angus finished in the top ten each year in classes that had as many as 80 entries.

The Allens have had a pure bred Aberdeen-Angus herd for several years. The herd now consists of fourteen females, most of which are of the Blackcap and Blackbird families. The present herd sire is a half-brother to the grand champion steer at the State Fair in 1940 which was also bred by Everett Wilbur.

State and county officials joined in to praise Allen's work. W. G. Smith, Henry County Agricultural Agent, was only one of the many.

"Since the death of his father last year," Smith said, "We feel that Marion has demonstrated his ability in a way that few club boys have a chance to do."

Allen shows an extra keen sense about his Aberdeen-Angus herd, and his interest is unusual for a club member.

"I like cattle and plan on making it my life work," he stated. "I want to help other 4-H boys and girls by having better calves available for them to buy for club work."

And, at 17, this Indiana farmer and club member is well on his way to be in that position.

Are you "shopping around"
For
Neck Chains
If so, please remember that
Quality and Satisfactory Service
are the First Essentials to consider

If you have not yet used MORFORD Chains write for a descriptive circular showing four different types or, better still, ask any old time Breeder about them; they all use them.

Iowa City, Iowa
L. R. Morford
(The Chain Man Since 1918)

ABERDEEN-ANGUS . . . LIVE LONGEST

Eileenmere 3d of Thornhill 1045581, (L. Busch Faust), calved 9-19-47; sire, Belleau Michelob Junior 609519; Ray Schaefer, O'Fallon, Missouri 160.00

Lad's Louie 1063353, (John W. Dyke), calved 9-29-47; sire, High Hills Lad 5th 769982; A. Stevensen, Florissant, Missouri.... 250.00

Ebella Eston Quality 972921, (A. Seiler & Son), calved 12-25-46; sire, Blackcap Eston Quality 862451; Harold Schneider, St. Peters, Missouri 250.00

Lixacres Blackcap Duke 1062633, (Wm. H. Schoene), calved 9-10-47; sire, Wonnebrook's Elba's Duke 862529; Roscoe Kramme, St. Clair, Missouri 335.00

B. Prince of Calloway, (Robert Schaefer), calved 7-3-47; sire, Prince Sunbeam 46th 677648; Schwerdt Farm, Treloar, Mo..... 300.00

Blackcap K.'s Elba P. M., (Robert Schaefer), calved 6-15-48; sire, Elba Prince M. 2d 693554; Walter Oberdick, Matson, Mo..... 240.00

Rock Church Bertramere 3d 795859, (M. O. Shannon & Son), calved 6-26-44; sire, Oak Ridge Bertramere 9th 632847; Colbert, Whiteside, Missouri 325.00

COWS:

Elba Empress of Montgomery 928350, (A. Seiler & Son), calved 5-4-46; sire, Brock's Evans Eric 688034; V. H. Kern, Waterloo, Illinois 380.00

Blackcap Empress H. H. 8th 1009166, (Hugh H. Hassler), calved 3-17-47; sire, Barmer's Blackbird Lad 797393; Somea Farms, Pond, Missouri 685.00

Barmer's Princess 1009167, (Hugh H. Hassler), calved 3-18-47; sire, Barmer's Blackbird Lad 797393; M. O. Shannon, Whiteside, Missouri 425.00

Queen of Grigg Farms 973936, (S. S. Nowlin), calved 11-9-46; sire, Duke of Platter Farm 686499; M. Colbert, Montgomery City, Missouri 260.00

Black Claire of Grigg Farms 973935, (S. S. Nowlin), calved 12-8-46; sire, Duke of Platter Farm 686499; John Dyer, Foristell, Missouri 255.00

Blackcap of Grigg Farms 973938, (S. S. Nowlin), calved 11-11-46; sire, Duke of Platter Farm 686499; Henry Kisker, Orchard Farm, Missouri 255.00

Black Eileen 32d, (Rock Church Farm), calved 2-26-47; sire, Evergreen Intensor 901636; Urban J. Foeymuth, O'Fallon, Missouri 235.00

Envito of Rock Church 2d 868139, (Rock Church Farm), calved 6-8-44; sire, Oak Ridge Bertramere 9th 632847; John J. & Agnes Bentzen, Florissant, Missouri.... 290.00

Rock Barbara 3d 1073541, (Rock Church Farm), calved 7-1-46; sire, Oak Ridge Bertramere 9th 632847; John Dyer, Foristell, Missouri 255.00

Envito of Rock Church 3d, (Rock Church Farm), calved 1-15-47; sire, Oak Ridge Bertramere 9th 632847; Urban J. Foeymuth, O'Fallon, Missouri 220.00

McHenry's Valeria 2d, (Rock Church Farm), calved 10-15-46; sire, Oak Ridge Bertramere 9th 632847; John Dyer, Foristell, Missouri 230.00

Lixacres Pride 1062632, (Wm. H. Schoene), calved 9-2-47; sire, Wonnebrook's Elba's Duke 862529; Femme Osage Farm, Defiance, Missouri 250.00

Blackcap of Lixacres 1062631, (Wm. H. Schoene), calved 7-30-47; sire, Wonnebrook's Elba's Duke 862529; Thornhill Farm, St. Louis, Missouri 270.00

Pride of Lixacres 1062634, (Wm. H. Schoene), calved 9-20-47; sire, Wonnebrook's Elba's Duke 862529; John Dyer, Foristell, Missouri 245.00

Lixacres Blackcap Betty 1062630, (Wm. H. Schoene), calved 7-15-47; sire, Wonnebrook's Elba's Duke 862529; C. H. Peters, St. Peters, Missouri 270.00

Addie McDonald 45th 795245, (Ward Darnell), calved 7-16-44; sire, Earl Burgess K. 13th 508098; Crystal Creek Farm, St. Charles, Missouri 410.00

Rosalie's Pride of Mineola 1052919, (Ward Darnell), calved 5-8-47; sire, Ernest Katio 874155; H. L. Peters, St. Peters, Mo..... 250.00

Hattie McDonald 42d 720292, (J. P. Ellis), calved 9-13-42; sire, Earl Burgess K. 13th 508098; Crystal Creek Farm, St. Charles, Missouri 400.00

Evona 40th 610086, (J. P. Ellis), calved 5-19-40; sire, Prince Marshall T. F. 499929; John Dyer, Foristell, Missouri.... 330.00

Robindale's Heather Lass 2d 1033644, (R. R. Robinson & Son), calved 6-19-47; sire, Rock Church Bertramere 3d 795859; M. O. Shannon, Whiteside, Mo..... 255.00

Robindale's Sante Fe 1033640, (R. R. Robinson & Son), calved 4-5-47; sire, Rock Church Bertramere 3d 795859; M. O. Shannon, Whiteside, Missouri 270.00

Lady 8th of Thornhill 923694, (L. Busch Faust), calved 3-10-46; sire, Belleau Michelob Junior 609519; Crystal Creek Farm, St. Charles, Missouri 280.00

Evergreen 4th of Thornhill 923695, (L. Busch Faust), calved 4-8-46; sire, Belleau Michelob Junior 609519; Mary Colbert, Montgomery City, Missouri 275.00

Blackcap 21st of Thornhill 1039600, (L. Busch Faust), calved 4-2-47; sire, Belleau Michelob Junior 609519; Wm. J. Ray, Defiance, Missouri 210.00

Blackbird 13th of Thornhill 977032, (L. Busch Faust), calved 12-5-46; sire, Earl Marshall of Thornhill 712822; Walter Oberdick, Matson, Missouri 250.00

Blackbird 14th of Thornhill 977033, (L. Busch Faust), calved 12-22-46; sire, Earl Marshall of Thornhill 712822; Crystal Creek Farm, St. Charles, Mo..... 220.00

Maid O. of Calloway, (Robert Schaefer), calved 4-17-47; sire, The Peer of Lake Albans 704000; C. H. Kerth, St. Louis, Missouri 375.00

Eldeen Erica E. V. 918267, (Femme Osage Farm), calved 7-7-46; sire, Bell Boy G. 832683; Bob Schaeffer, East St. Louis, Illinois 280.00

Enchantress 39th of G. H. 923586, (Femme Osage Farm), calved 3-22-45; sire, Hanes' Eileenmere 8th 703379; Walter Oberdick, Matson, Missouri 380.00

Blackbird Lamart 42d 944977, (Femme Osage Farm), calved 11-2-45; sire, Blackcap Martmere 5th 827389; Lewis Anderson, Chillicothe, Missouri 260.00

Elbor's Elaine 716741, (Green Meadows Stock Farm), calved 4-3-43; sire, Elbor of Lonjac 22d 531846; Henry Kisker, Orchard Farm, Missouri 410.00

Elbolee's Elaine 993357, (Green Meadows Stock Farm), calved 3-14-47; sire, Elbolee's Pridemere 747834; G. McDonald, Steelville, Missouri 300.00

Elba's Elba of Green Meadows 890218, (Green Meadows Stock Farm), calved 9-26-45; sire, Elba's Pridemere 2d 728738; Harold Schneider, St. Peters, Missouri..... 400.00

Enchant's Adelia 952910, (Green Meadows Stock Farm), calved 4-2-46; sire, Revemere Erica R. 852149; John J. & Agnes Bentzen, Florissant, Missouri 400.00

Imogene Adelia of G. M. 952909, (Green Meadows Stock Farm), calved 12-26-45; sire, Eileen Burgess Eric 777704; Dr. Striegler, St. Louis, Missouri 375.00

Imogene Adelia 2d 507711, (Green Meadows Stock Farm), calved 3-8-36; sire, Truman 34th 484824; Dr. Striegler, St. Louis, Missouri 260.00

Imogene Adelia 43d 717286, (Green Meadows Stock Farm), calved 1-1-43; sire, Missouri Marshall 595224; Dr. Striegler, St. Louis, Missouri 365.00

Princess Eona of G. M. 958075, (Green

The Cattleman

FOR THE CATTLE INDUSTRY

Subscription rates: One year, $2.00; three years, $5.00; five years, $8.00.

1100 Burk Burnett Bldg., Fort Worth 2, Texas

Help STEP UP results at low cost with a Puritan proven feeding program

Whether you feed for early markets or for the show ring, science shows a definite need for quality mineral and protein supplements. Thousands depend on the profitable Puritan feeding plan. Start yours now with

Min-A-Lak . . a mineral supplement with all known major and trace minerals.

Puritan-40 . . a rich 40% protein concentrate with all known amino acids.

Mail Coupon Today

☐ Please send feeding facts.
☐ Please send agents proposition.

Name.....

Address.....

Town..... State..... AA5

PURITAN Laboratories, Inc. Des Moines, Iowa

WINKLER MINERAL FEEDER

THE PRACTICAL AND SCIENTIFIC WAY TO FEED

— MINERAL —

STOPS WASTE — SELF FEEDER
FEEDER REVOLVES ON AXIS
PREVENTS DESTRUCTION BY STOCK

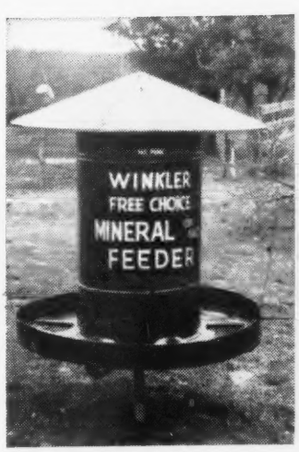

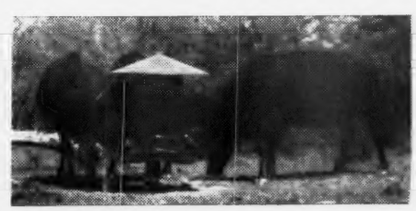

A M L E L T A L

This All-Metal Mineral FEEDER assures Livestock clean Mineral at all times. Posoitively Stops losses from rain, blowing away and trampling. Puts the Mineral in your Livestock—Saves Feed and induces good health. Approx. 275 lbs. Mineral capacity. Sturdy, will last for years. Ideal FEEDER for calves in Creep Feed Pens on the range.

24-HOUR MINERAL SELF-SERVICE FOR YOUR LIVESTOCK

THEY KNOW THEIR OWN MINERAL REQUIREMENTS

WINKLER MINERAL FEEDER
P. O. Box 41
CLEBURNE. TEXAS

NOTICE: DEALERSHIPS NOW AVAILABLE IN EVERY STATE

MAIL THIS COUPON TODAY

Please send me free information on Winkler Free Choice Minera' Feeder.

NAME_____

ADDRESS_____

CITY_____ STATE_____

MANY MACHINES IN ONE

Basic unit with Standard 7 HP Motor saws down trees, bucks them up and clears brush land, quickly turns waste land into fertile fields. Available attachments include: post hole digger, sickle bar mower, land tiller, generator, electric welder. More diversified than any other farm machine. Ideal for custom work. Free literature and low prices on request. Write today.

OTTAWA MFG. CO., 1-876 Walnut St., Ottawa, Kans.

Neck Tags

WITH

New Stoney Fastener

Deeply engraved numbered tags punched from solid sheet brass. These tags are so designed to be readable at a greater distance. Actual tag size is 2½ inches by 3 inches, with full 1 inch numbers. Three numbered tags have same size numbers as those with only two. The new Stoney Fastener slips apart making it very easy to fasten tag to chain. Fastener makes tag hang right for easy reading. In ordering specify numbers wanted. Tags complete include 40 inch twisted link neck chain, tag and fastener.

Write for FREE CATALOGUE

Stone Livestock Supply Co.,

General Office: 217 Livestock Exchange Bldg.
DENVER, COLORADO
Branch Office: 109 New Street
FT. WORTH 6, TEXAS

YOUR FIRST BAG OF

VIKING VILAK

will show you why more Feeders are changing to this better Mineral daily

The Choice of Breeders

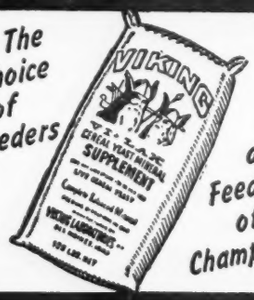

and Feeders of Champions

ASK FOR IT BY NAME

No Other Mineral Is Quite The Same!

Viking Laboratories, Des Moines

Ohio has a Champion Winner

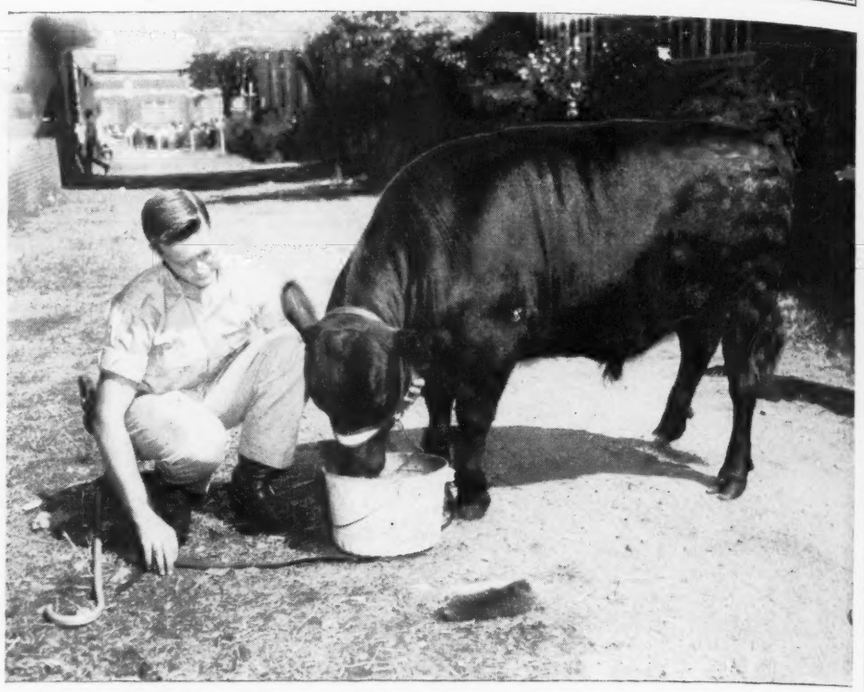

Dale Lotz, of Dunkirk, Ohio, had the champion steer at the F.F.A. steer show at the Ohio State Junior Fair. Dale's steer was first winner in the heavy weight Aberdeen-Angus steer division and was then declared champion Aberdeen-Angus steer. Later he was declared champion steer of all breeds and then just to cap the climax, Dale won the showmanship award for best steer showman of the entire show.

Meadows Stock Farm), calved 6-18-45; sire, Blackcap Prince of Pearl Acres 690-470; John Dyer, Foristell, Missouri 355.00

Revemere's Lorea 958079, (Green Meadows Stock Farm), calved 4-10-46; sire, Revemere Erica R. 852149; G. McDonald, Steelville, Missouri 400.00

Revemere's Pride 108th 958076 & Calf, (Green Meadows Stock Farm), calved 3-17-46; sire, Revemere Erica R. 852149; John Dyer, Foristell, Missouri 515.00

Burnside Nora 815250, (Green Meadows Stock Farm), calved 5-21-44; sire, Envious Eric B. 5th 595396; John J. & Agnes Bentzen, Florissant, Missouri (Calf to Bob Schaefer, East St. Louis, Illinois for $150.00) 460.00

Envious Nora 2d 958078, (Green Meadows Stock Farm), calved 4-8-46; sire, Revemere Erica R. 852149; G. McDonald, Steelville, Missouri 425.00

Elba Ever 2d of Thousand Hills 728741, (Green Meadows Stock Farm), calved 1-6-43; sire, Prizemere 2d of Thousand Hills 598382; G. McDonald, Steelville, Missouri 393.00

Rica E., (M. O. Shannon & Son), calved 4-17-47; sire, Estman 8th 801561; John Dyer, Foristell, Missouri 250.00

Corn Belt A. A. Fall Sale

Gibson City, Illinois, September 15th

SUMMARY:

70 Lots	$26,520.00, average	$ 378.85
9 Bulls	4,290.00, average	476.66
61 Cows	22,230.00, average	364.42
Top 5 Head	3,390.00, average	678.00
Top 10 Head	6,140.00, average	614.00
Top 15 Head	8,540.00, average	569.33
Top 20 Head	10,810.00, average	540.50

Top Bull—Prince John D. D. 759927; calved November 25, 1943; sire, Prince Sunbeam 15th 572847; dam, Evergreen 32d of Sunbeam 600814; consigned by Twin Brook Farm, Morton, Illinois; purchased by W. S. Disosway & Son, Sheldon, Ill.... 825.00

Second Top Bull—Barbarian's Boy of B. B. 1071228; calved May 20, 1947; sire, Barbarian's Choice 729922; dam, Manville's Blackbird Belle 666069; consigned by Burkett Brothers, Cornell, Illinois; purchased by Roy Nelson, Saybrook, Ill.... 650.00

Top Cow—Miss Ogden's Pride 2d 981684; calved February 16, 1945; sire, Miss Ogden's Burgess 601917; dam, Pride Erwin 322d 518855; consigned by Roth Farms, Gibson City, Illinois; purchased by Robert W. Drake, Niantic, Illinois 675.00

Second Top Cow—Blackcap Lantz 84th 556-010; calved June 7, 1938; sire, Dell's Evolution 27th 535691; dam, Blackcap Marveleen 2d 445941; consigned by J. H. Miller & Sons, Bloomington, Illinois; purchased by Wycoff Brothers, Piper City, Illinois 640.00

Third Top Cow (Tie)—Pride's Beauty 21st 954353; calved April 14, 1946; sire, Blackbird's Revolution F. 2d 787027; dam, Elmo's Pride 7th 736171; consigned by J. H. Miller & Sons, Colfax, Illinois; purchased by Joseph D. Bonness, Waukesha, Wisconsin 600.00

Third Top Cow (Tie)—Evergreen of Edgemere 2d 940766; calved February 23, 1946; sire, Eminent Erian 593865; dam, Evergreen Elation 3d 585228; consigned by Roth Farms, Gibson City, Illinois; purchased by Ralph Leydens, Kempton, Illinois 600.00

Fourth Top Cow—Parthenie T. 792279; calved November 22, 1943; sire, Blend-

The Poland China World

The only magazine covering the entire Poland China Field, serving the breeders with a Field Force of efficient and competent men who have had years of practical experience.

Subscription Rates:

$1.00 for one year
$2.00 for three years

501 Garver Bldg.
DES MOINES 9, IOWA

mere Woodlawn 3d 600993; dam, Parthenie 71st of Angus Dell 552986; consigned by Roth Farms, Gibson City, Illinois; purchased by Harold C. Baughman & Sons, Bloomfield, Iowa 590.00

BULLS:

Barbarian's Boy of B. B. 1071228, (Burkett Brothers), calved 5-20-47; sire, Barbarian's Choice 729922; Roy Nelson, Saybrook, Illinois 650.00

Blackbird Francis 2d 1006661, (Joseph W. Pfeifer), calved 2-18-47; sire, Eileenmere of Edgemere 9th 751003; E. M. Owen, Tuscola, Illinois 325.00

Prince of Roth Farms 3d 1020710, (Roth Farms), calved 6-18-47; sire, Viewlawn Blackcap 281st 849124; C. V. Alexander, Goodwine, Illinois 510.00

Prince John D. D. 759927, (Twin Brook Farm), calved 11-25-43; sire, Prince Sunbeam 15th 572847; W. C. Disosway & Son, Sheldon, Illinois 825.00

Bell Boy of Bandolier 1046569, (Twin Brook Farm), calved 2-21-47; sire, Bell Boy A. 2d, Jr. 800694; Frank J. Miller, Urbana, Illinois 460.00

Twin Brook Eileenmere 2d 1040861, (Twin Brook Farm); F. S. Webber, Ludlow, Illinois 400.00

Hanes' Eileenmere L. X. 1029023, (Ervin Lewis & Son); Harold Hambleton, Rossville, Illinois 315.00

Eileenmere S. 376th 1059232, (Joe E. Kuipers & Sons); Edward Torbet & Son, Watseka, Illinois 465.00

Royal Bandolier of Glen Ross 7th 1020716, (Roth Farms); Peter DeYoung, St. Anne, Illinois 340.00

COWS:

Blackcap Bahler 837920, (Emil Bahler & Sons), calved 7-13-44; sire, Double Burgess 488374; Joseph D. Bonness, Waukesha, Wisconsin 390.00

Blackbird Lady B. 56th 1045630, (Emil Bahler & Sons), calved 3-24-47; sire, Elbamere 13th 822620; A. B. Schaafsma, Wichart, Illinois 425.00

Harriett's Princess 887356, (Earl Birkey), calved 11-24-45; sire, Blackcap Major Z. 855750; Edward Torbet & Son, Watseka, Illinois 300.00

Harriett's Lass 11th 1027819, (Earl Birkey), calved 8-6-47; sire, Prince Earl 11th 790-273; John J. Schertz, Roanoke, Illinois 250.00

Woodburn Queen Ann 12th 486553, (Harry Brubaker), calved 1-25-34; sire, Prizemere 136th 419629; Carl Aberle & Sons, Thawville, Illinois 475.00

El Dara Miss 2d 1023298; Charley Miner & Son, Champaign, Illinois 270.00

Eileen Dara of B. B. 1023300, (Burkett Brothers), calved 7-22-47; sire, Barbarian's Choice 729922; J. Lee Perry & Sons, Rockville, Indiana 300.00

Katreisa 2d 741690, (Reuben Burkland), calved 4-9-42; sire, Maricia's Pride 584-422; Charles Marcellus & Son, Dewey, Illinois 360.00

Erica of Edolmere 7th 969090, (Reuben Burkland), calved 9-2-46; sire, Endirby's General 702790; Delmar Boundy, Melvin, Illinois 280.00

Burkland Pride Girl 995579, (Reuben Burkland), calved 1-19-47; sire, Effie's Blackcap Lad 2d 815016; Richard D. Resler, Dewey, Illinois 250.00

Miss Blackbird H. 5th 796112, (R. W. Chambers), calved 5-1-44; sire, Monamere 6th 595703; W. F. Lillard, Clinton, Illinois 290.00

Queen of Bon Air 2d 826398, (R. W. Chambers), calved 6-17-44; sire, Queenmere 321st 544160; G. C. Slife & Son, Milford, Illinois 330.00

Queen 2d of B Bar D 1006243, (R. W. Chambers), calved 2-26-47; sire, Quality Eston 536411; Harold C. Baughman & Sons, Bloomfield, Iowa 290.00

Miss Blackcap 5th of B Bar D 1006244, (R. W. Chambers), calved 5-1-47; sire, Quality Eston 536411; V. C. Swigart, Clinton, Illinois 250.00

Anna of Five Oaks 755662, (W. L. Chrisman), calved 4-14-43; sire, Erica's Revolt 2d 662555; Carl Aberle & Sons, Thawville, Illinois 435.00

Blackcap Rose 20th 997251, (Ed Clements & Sons), calved 1-29-47; sire, Pet's King 760357; Harold Hoppler, Roberts, Ill. 380.00

Blackcap Eileen D. 12th 1031368, (Ed Clements & Sons), calved 3-23-47; sire, Blackcap Eileenmere 17th 618005; Harold Hoppler, Roberts, Illinois 390.00

Glennie Eston 620247, (C. D. Disosway & Son), calved 5-20-40; sire, Quality Eston 536411; Edwin Hettinger & Sons, Pesotum, Illinois 450.00

Blackbird of Dismere 2d 914447, (C. D. Disosway & Son), calved 4-11-46; sire, Fountain Glen Eileenmere 4th 741030; W. F. Lillard, Clinton, Illinois 300.00

Elba W. of Dismere 3d 1004497, (C. D. Disosway & Son), calved 8-24-47; sire,

CHAMPION

1948 Illinois State Fair

Champion Angus Steer with exhibitor Jim Greathouse of Hindsboro, Illinois.

Another Champion Fed Calf Manna

JIM GREATHOUSE

knows what Calf Manna does for size and finish. The Champion Angus shown above is not the only Calf Manna fed winner he has produced.

You have probably noticed that many of 1948's Champion beef cattle, as well as the top horses, hogs, and sheep were raised on Calf Manna. Its popularity grows each year in every state in the Union and in nearly every foreign country where livestock is important.

CALF MANNA

ALBERS MILLING CO., Dept. AJ-11

OCONOMOWOC, WIS.

Send for

FREE Booklet

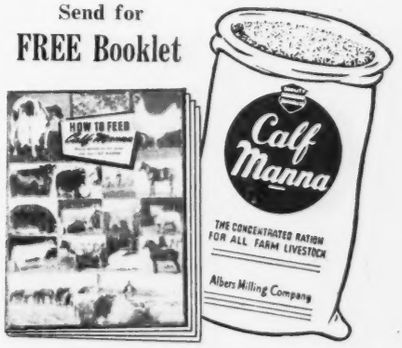

Future Range Bulls

Believed to be the largest shipment of registered Aberdeen-Angus bulls ever shipped to California to one buyer, the above calves recently left West Woodlawn Farms, Creston, Illinois. The forty head of bull calves were purchased by the Newhall Land & Cattle Company, Firebaugh, California. They were selected by Peter McBean, president and manager of the firm, which operates one of the largest commercial herds in the far west with 9,000 beef cows.

The California firm prefers to buy its prospective range bulls young and getting them grown out and acclimated on their own ranch before using them in 1949.

DAISY *Cattle Markers*

PROTECTED BY 10 U. S. PATENTS

Delivery one to three days, postpaid. Furnished assembled with adjustable chain. Large numbers on marker black inlaid. Neck Chains locked by key ring.

NO. 21—FOR NECK. Adjustable chain. Numbered both sides. $11.50 per doz.

NO. 22—For calves and young stock. $9.50 per doz.

NO. 17—FOR HORNS. Adjustable chain. $8.00 per doz.

NO. 25M—Marker Plates without chain. Key Ring Fasteners. $6.50 per doz.

NO. 38—DOUBLE PLATE NECK CHAIN. Upper portion strap; lower portion chain. $12.50 per dozen.

NO. 25—DOUBLE PLATE ALL CHAIN MARKER. Marker Plates SOLID BRASS. numbered both sides. Chain is brass plated. Weight, 1 lb. each.

Price: $14.50 per doz.

Sample mailed for $1.00. Write for folder.

GOLDEN ARROW FARMS

Dept. AJ Box 7 **Huntington, Indiana**

Dismere Revolt 799328; E. E. Carter & Son, Ashkum, Illinois 225.00

Queen of Revolt 955172, (Charles E. Elliott), calved 1-27-47; sire, Revolt of Blackcap Elsie 847944; Elton Ingram, Scotland, Illinois 280.00

Blackcap Eileen 72d 1024248, (Hoppler Brothers); sire, Eileenmere 522d 722391; O. S. Hubbart, Philo, Illinois 440.00

Eileenmere Blackbird H. 11th 1024249, (Hoppler Brothers), calved 3-24-47; sire, Evenmere 15th 892137; Elton Ingram, Scotland, Illinois 435.00

Blackbirdmere, (Hoppler Brothers), calved 11-15-47; sire, Eileenmere 522d 722391; Richard D. Resler, Dewey, Illinois 230.00

Blackcap Lady H., (Hoppler Brothers), calved 9-20-47; sire, Eileenmere 522d 722391; A. B. Schaafsma, Wichert, Ill. 310.00

Blackcap Hardwick 22d 790234, (E. P. King & Son), calved 2-3-44; sire, Hardwickmere 9th 582501; V. C. Swigart Clinton, Illinois 335.00

Dell's Blackcap Lass 575066, (Irvin Kohlmeier), calved 4-2-39; sire, Dell's Evolution 34th 536342; John Cler, Tuscola, Illinois 500.00

Pride of Rowango 4th 1004506, (Ervin Louis & Son), calved 1-6-47; sire, Broadus Bead Lad 3d 739310; Charles Marcellus & Son, Dewey, Illinois 355.00

Effie's Lady B. 12th 1045637, (Ervin Lewis & Son), calved 6-1-47; sire, Eileenmere 852d 834900; Emil Bahler & Sons, Cropsey, Illinois 385.00

Blackbird Lassie of Lewismere 1029022, (Ervin Lewis & Son), calved 6-24-47; sire, Hanes' Eileenmere 22d 903424; Clarence Depatis, St. Anne, Illinois 255.00

Enchanta W. W. 7th 1037345, (Ervin Lewis & Son), calved 9-2-47; sire, Teresamere 656729; J. Lee Perry & Sons, Rockville, Indiana 215.00

Blackcap Lantz 84th 556010, (J. H. Miller & Sons), calved 6-7-38; sire, Dell's Evolution 27th 535691; Wycoff Brothers, Piper City, Illinois 640.00

E. Prince's Bardolier Miss 934746, (J. H. Miller & Sons), calved 7-30-46; sire, Elba Prince M. 2d 693554; John Comer, Philo, Illinois 500.00

Pride's Beauty 21st 954353, (J. H. Miller & Sons), calved 4-14-46; sire, Blackbird's Revolution F. 2d 787027; Joseph D. Bonness, Waukesha, Wisconsin 600.00

Katoby Pride 800872, (Thomas Bell), calved 3-23-44; sire, Bessie's Elmour 634219; Paul Ruckman, Farmer City, Illinois 365.00

Enid Bocay 2d 800873, (Thomas Bell), calved 3-28-44; sire, Bessie's Elmour 634219; Carl Aberle & Sons, Thawville, Illinois 450.00

Elmour's Pride P. 865969, (Thomas Bell), calved 4-5-45; sire, Bessie's Elmour 634-219; Carl Aberle & Sons, Thawville, Ill. 400.00

Eileenmere's Blackbird 30th 930409, (Joseph W. Pfeifer), calved 3-17-46; sire, Eileenmere of Edgemere 9th 751003; Joe Angstman & Son, Kempton, Illinois 345.00

Blackbird Mary 27th 930412, (Joseph W. Pfeifer), calved 7-23-47; sire, Eileenmere of Edgemere 9th 751003; John Kruger, Kankakee, Illinois 295.00

Blackcap Annie 3d 1019781, (Joseph W. Pfeifer), calved 12-28-46; sire, Eileenmere of Edgemere 9th 751003; John K. Ash, Ashkum, Illinois 250.00

Miss Rileymere 622730, (Roth Farms), calved 1-22-41; sire, Blackcapmere 139th 504446; Joseph D. Bonness, Waukesha, Wisconsin 550.00

Parthenie T. 792279, (Roth Farms), calved 11-22-43; sire, Blendmere Woodlawn 3d

Raise . . .

Berkshires

the ABERDEEN-ANGUS of the PORCINE WORLD.

★ ★ ★

For information concerning this Great Breed address

Berkshire News

410 S. 5th St. **Springfield, Illinois**

600993; Harold C. Baughman & Sons, Bloomfield, Iowa 590.00

Miss Ogden's Pride 2d 981684, (Roth Farms), calved 2-16-45; sire, Miss Ogden's Burgess 601917; Robert W. Drake, Niantic, Illinois 675.00

Evergreen of Edgemere 2d 940766, (Roth Farms), calved 2-23-46; sire, Eminent Erian 593865; Ralph Leydens, Kempton, Illinois 600.00

Parthenie T. 2d 1020699, (Roth Farms), calved 3-10-47; sire, Blackcap Eileenmere 51st 696171; Voorhees Farm, Fairmont, Illinois 300.00

McHenry Barbara of Marciamere 1056872, (Orval A. Stiegman), calved 6-2-47; sire, Alva Prince of Agincourt 871337; Louis J. Pease & Son, Niantic, Illinois 490.00

Eisamere of D. A. S. 1056871, (Orval A. Stiegman), calved 5-30-47; sire, Elaine's C.'s Lad 3d 820066; Elton Ingram, Scotland, Illinois 350.00

Blackcap Effie of Stubar 2d 948400, (H. R. Stuckley & Sons), calved 11-25-46; sire, Erica Edwina's Prizemere 3d 679-685; E. E. Carter & Son, Ashkum, Ill..... 280.00

Blackcap McHenry of Stubar 995491, (H. R. Stuckey & Sons), claved 2-1-47; sire, Erica Edwina's Prizemere 3d 679685; J. Lee Perry & Sons, Rockville, Indiana..... 280.00

Blackcap Effie of Stubar 3d 995492, (H. R. Stuckey & Sons), calved 2-15-47; sire, Erica Edwina's Prizemere 3d 679685; Harold C. Baughman & Sons, Bloomfield, Iowa 275.00

Edolmere 20th 1027816, (H. R. Stuckey & Sons), calved 5-19-47; sire, Prince Earl 11th 790273; William Lee Ash, Ashkum, Illinois 250.00

Elba Lady of Stubar 1015083, (H. R. Stuckey & Sons), calved 6-15-47; sire, Blackcap Effie's Lad B. 786375; E. E. Carter & Son, Ashkum, Illinois 250.00

Kileen 4th D. D. 836722, (Twin Brook Farm), calved 3-11-45; sire, General Double Diamond 662589; Joseph D. Bonness, Waukesha, Wisconsin 450.00

Blushing Maid's Lassie 842388, (Twin Brook Farm), calved 4-6-45; sire, Blackcap Evolution 71st 567655; Clyde Wade, Clinton, Illinois 470.00

Emma Custer 5th 577201, (George Weasel), calved 4-21-39; sire, Broadus Layman 540878; John Krueger, Kankakee, Ill..... 400.00

Blackcap Fandie T. 52d 740320, (George Weasel), calved 5-4-43; sire, Barbara's Eileenmere 3d 630805; Richard A. Graves, Georgetown, Illinois 460.00

Kisa S. of Tolono 1030321, (George Weasel), calved 8-3-47; sire, Lady Eline's Bandolier 802789; Paul Schertz & Son, Low Point, Illinois 230.00

Tolono's Miss Custer 1030322, (George Weasel), calved 9-10-47; sire, Lady Eline's Bandolier 802789; Louis J. Pease & Son, Niantic, Illinois 220.00

Blackbird Folora H. & T. 3d 550627, (Donold E. Williams & Son), calved 3-30-38; sire, Bar Marshall 20th 442734; Edward G. Harnsberger, Philo, Illinois 275.00

Enchantress H. 76th 1046982, (Hoppler Bros.); John Ark, Jr., Paxton, Illinois..... 410.00

Ericamere H., (Hoppler Brothers); Glen L. McBride, Newman, Illinois 200.00

Oklahoma State Fair

Oklahoma City, Sept. 25th-Oct. 1st

EXHIBITORS: Bates Brothers, Ada, Oklahoma; Blackpost Ranch, Olathe, Kansas; Essar Ranch, San Antonio, Texas; Bud Hand, Ames, Oklahoma; Buddy Hanza, Lawton, Oklahoma; Russell John, Lawton, Oklahoma; Pfeiffers Stock Farm, Orlando, Oklahoma; Simms & Sheets, Lawton, Oklahoma.

Judge: DWIGHT STEVENS, Stillwater, Oklahoma.

BULLS:

Two Year Old Bulls, (3 shown): 1—Prince Envious of Bates, Bates Brothers; 2—Blackbirdman of Awoi 33d, Simms & Sheets; 3—Buddy's April Prince, Bud Hand.

Senior Yearling Bulls, (2 shown): 1—Black Pride of Blackpost 8th, Blackpost Ranch; 2—Master 21st of Essar, Essar Ranch.

Junior Yearling Bulls, (3 shown): 1—Prince Envious 2d of Bates, Bates Brothers; 2—Prince 12th of Essar, Essar Ranch; 3—Master 22d of Essar, Essar Ranch.

Summer Yearling Bulls, (5 shown): 1—Homeplace Eileenmere 39th, Blackpost Ranch; 2—Prince 15th of Essar, Essar Ranch; 3—Elban of Awoi 6th, Simms & Sheets; 4—Black Prince of Blackpost 64th, Blackpost Ranch; 5—Antler of Awoi, Russel John.

Senior Bull Calves, (3 shown): 1—Prince Bardolier of Bates, Bates Brothers; 2—Prince Elbon 2d of Bates, Bates Brothers; 3—Prince 20th of Essar, Essar Ranch.

Junior Bull Calves, (2 shown): 1—Prince Master of Bates, Bates Brothers; 2—Prince Envious 3d of Bates, Bates Brothers.

GET MORE MEAT

with Less Grain

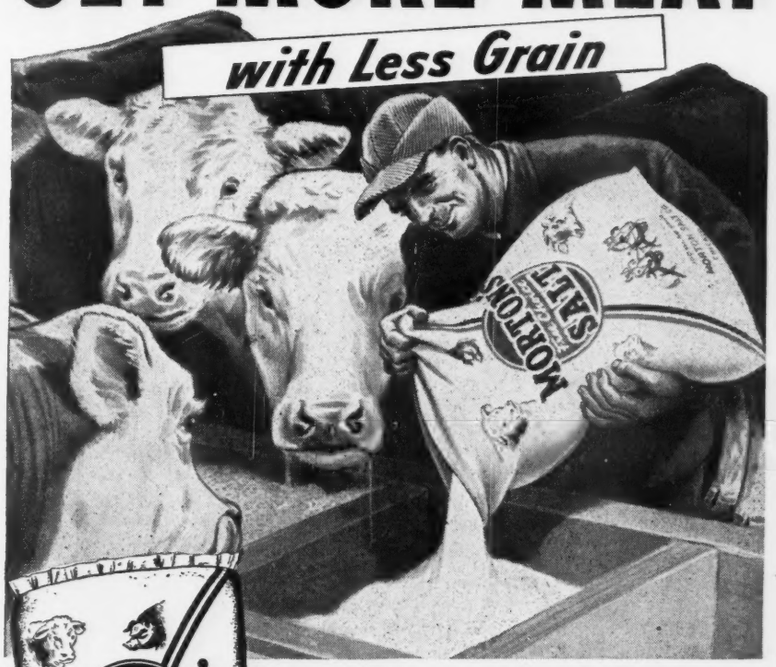

Free Choice SALT DOES IT

With plenty of salt before them all the time, livestock make better use of their feed. Their digestive systems are more active . . . they assimilate better . . . they pack on pounds faster . . . they're healthier and thriftier.

Purdue University tests show that, with hogs, for instance, 321.4 pounds of corn *with* salt did the work of 451 pounds with *no* salt. Salt also saves proteins and minerals.

For best results, feed salt free choice — not only to hogs, but also to dairy cows, meat animals, sheep. Put a few salt feeding stations around the farm and use Morton's Free Choice Salt.

NON-HARDENING
under normal use and storage conditions

Morton's Free Choice Salt is especially developed for livestock feeding. It's pure, easy to feed, easy to use for mixing, and formulated to remain NON-HARDENING under normal use and storage conditions. Be sure to ask your dealer for it *by name— Morton's Free Choice Salt.*

Salt Saves Feed because it supplies the sodium and chlorine needed by the digestive system — the sodium for making bile which digests fats and carbohydrates; chlorine for the hydrochloric acid which converts feed proteins into body tissue.

FREE BOOKLET ON FREE-CHOICE SALT FEEDING

Write for copy of "Free Choice Salt for More Profitable Livestock." This 40-page book is packed with facts every farmer and feeder wants to know. No other book like it. Mailed free. Morton Salt Company, Chicago 3, Ill.

Feed Salt Free Choice for more profit. Some animals need more salt than others. The best way to feed it is free choice. Then each animal can take what it needs for maximum thrift, faster gains, lower feeding costs, and greater profits.

MORTON'S
Free Choice
SALT

ACTUAL SIZE

Stone's Superior
Cattle Neck Chains

Guaranteed for long service
Used by leading breeders.

- **Inexpensive—Economical**
- **Very large numbers, can be read at greater distance**
- **Deeply cut numbers on both sides**
- **Numbers filled with Black enamel**
- **Tag is ⅛ inch thick, made of hard brass**
- **Heavy coil chain (case hardened) cadmium plated**
- **Ring fastener made of spring steel, oil tempered, cadmium plated.**
- **Tag has smooth surface, no rough edges**
- **Can be furnished with or without names**
- **Satisfaction Guaranteed. Prompt Service**

For information write

Stone Mfg. & Supply Co.

1305 Union Ave. Kansas City 7, Mo.

Reserve Junior Champion Bull: Prince Bardolier of Bates, Bates Brothers.

Junior Champion Bull: Prince Envious 2d of Bates, Bates Brothers.

Reserve Senior Champion Bull: Black Pride of Blackpost 8th, Blackpost Ranch.

Senior Champion Bull: Prince Envious of Bates, Bates, Brothers.

Grand Champion Bull: Prince Envious of Bates, Bates Brothers.

Five Bulls, (2 shown): 1—Bates Brothers; 2—Essar Ranch.

Three Bulls, (2 shown): 1—Bates Brothers; 2—Essar Ranch.

Two Bulls, (3 shown): 1—Bates Brothers; 2—Essar Ranch; 3—Blackpost Ranch.

COWS:

Two Year Old Heifers, (4 shown): 1—Pride of Gillfield, Bates Brothers; 2—Eileenmere's Elbando, Simms & Sheets; 3—Barb Blue Ribbon, Blackpost Ranch; 4—Lessie of Hope Springs, Bud Hand.

Senior Yearling Heifers, (6 shown): 1—Evergreen of Muskogee 80th, Pfeiffers Stock Farm; 2—Blackbird of Awoi 36th, Simms & Sheets; 3—Princess E. of Blackpost 83d, Blackpost Ranch; 4—Pride L. 28th, Buddy Hanza; 5—Ella L. 10th, Buddy Hanza.

Junior Yearling Heifers, (5 shown): 1—Blackbird Prowess 2d of Essar, Essar Ranch; 2—Juan 3d of Wilton, Blackpost Ranch; 3—Erica Evimore of Essar, Simms & Sheets; 4—Blackbird 7th of Blackpost, Blackpost Ranch; 5—Princess Blackbird of Bates, Bates Brothers.

Summer Yearling Heifers, (2 shown): 1—Pride 7th of Essar, Essar Ranch; 2—Pride 6th of Blackpost, Blackpost Ranch.

Senior Heifer Calves, (2 shown): 1—Princess Blackbird 2d of Bates, Bates Brothers; 2—Princess Queen of Bates, Bates Brothers.

Junior Heifer Calves, (1 shown): 1—Elborea Elba of Awoi, Simms & Sheets.

Reserve Junior Champion Female: Joan 3d of Wilton, Blackpost Ranch.

Junior Champion Female: Blackbird Prowess 2d of Essar, Essar Ranch.

Reserve Senior Champion Female: Evergreen of Muskogee, Pfeiffers Stock Farm.

Senior Champion Female: Pride of Gillfield, Bates Brothers.

Grand Champion Female: Blackbird Prowess 2d of Essar, Essar Ranch.

Get of Sire, (3 shown): 1—Bates Brothers; 2—Bates Brothers; 3—Essar Ranch.

Pair of Females, (3 shown): 1—Essar Ranch; 2—Bates Brothers; 3—Simms & Sheets.

Pair of Yearlings, (4 shown): 1—Bates Brothers; 2—Essar Ranch; 3—Blackpost Ranch; 4—Simms & Sheets.

Pair of Calves, (1 shown): 1—Bates Brothers.

Produce of Dam, (3 shown): 1—Bates Brothers; 2—Essar Ranch.

Los Angeles County Fair
Pomona, California, September 21st

EXHIBITORS: Dr. F. C. Brasch, Norwalk, California; Ferndale Ranch, Santa Paula, California; James R. Guttridge, Elk Grove, California; Evergreen Angus Ranch, Santa Ana, California; R. A. Mitchem, Orange, California; John L. McMahan, Camarillo, California; Palomar Angus Ranch, Pala, California; J. M. Schaaf, Camarillo, California; Steves & Steves, LaVerne, California.

Judge: A. E. DARLOW, Stillwater, Oklahoma.

BULLS:

Bulls calved between May 1, 1945, and April 30, 1946, (1 shown): 1—Prince Barmar 2d, Palomar Angus Ranch.

Bulls calved between May 1, 1946, and December 31, 1946, (3 shown): 1—Schaaf's Don Elbar, J. M. Schaaf; 2—Top Barmar, Palomar Angus Ranch; 3—J. Guttridge Questor 9th, James R. Guttridge.

Bulls calved between January 1, 1947, and April 30, 1947, (7 shown): 1—Prince Eric of Ferndale, Ferndale Ranch; 2—Wood Elaine's Eclat, J. M. Schaaf; 3—Prince Laws of Ferndale, Ferndale Ranch; 4—Juan of Sherwood, John L. McMahan; 5—J. Guttridge Blackbird, James R. Guttridge; 6—Proud Burr 2d, Palomar Angus Ranch; 7—Highwood, Dr. F. C. Brasch.

Bulls calved between May 1, 1947, and August 31, 1947, (5 shown): 1—Prince Oldfield of Ferndale, Ferndale Ranch; 2—Prince Eston of Ferndale, John L. McMahan; 3—Bar Mar 2d, Palomar Angus Ranch; 4—Elbarmarr, Palomar Angus Ranch; 5—J. Guttridge Questor 18th, James R. Guttridge.

Bulls calved between September 1, 1947, and December 31, 1947, (7 shown): 1—Eric Quality, Palomar Angus Ranch; 2—Prince Jilt of Ferndale, Ferndale Ranch; 3—Bar Prince Barmar, Palomar Angus Ranch; 4—Prince Bywell of Ferndale, Ferndale Ranch; 5—J. Guttridge Eileenmere, James R. Guttridge; 6—Black Petal 17th Barmar, Steves & Steves; 7—Marshall Elba 45th, John L. McMahan.

Bulls calved after January 1, 1948, (7 shown): 1—Prince Pricket of Ferndale, Ferndale Ranch; 2—Schaaf's Pride, J. M. Schaaf; 3—J. Guttridge Enviousmere 2d, James R. Guttridge; 4—Barr Q., Palomar Angus Ranch; 5—Prince Echo of Ferndale, Ferndale Ranch; 6—J. Guttridge Enviousmere 3d, James R. Guttridge; 7—McMahan's Brookdale Boy, John L. McMahan.

Reserve Junior Champion Bull: Prince Eston of Ferndale, Ferndale Ranch.

Junior Champion Bull: Prince Oldfield of Ferndale, Ferndale Ranch.

Reserve Senior Champion Bull: Schaaf's Don Elbar, J. M. Schaaf.

Senior Champion Bull: Prince Barmar 2d, Palomar Angus Ranch.

Reserve Grand Champion Bull: Prince Barmar 2d, Palomar Angus Ranch.

Grand Champion Bull: Prince Oldfield of Ferndale, Ferndale Ranch.

Five Bulls, Any Age, (3 shown): 1—Ferndale Ranch; 2—Palomar Angus Ranch; 3—James R. Guttridge.

Three Bulls, Any Age, (3 shown): 1—Palomar Angus Ranch; 2—Ferndale Ranch; 3—James R. Guttridge.

Two Bulls, (7 shown): 1—Ferndale Ranch; 2—Palomar Angus Ranch; 3—John L. McMahan; 4—Ferndale Ranch; 5—Palomar Angus Ranch; 6—James R. Guttridge; 7—James R. Guttridge.

COWS:

Females calved between January 1, 1946, and June 30, 1946, (3 shown): 1—Elba Wood, John L. McMahan; 2—Barbara Barwood, John L. McMahan; 3—Isobel of Benmere 1st, R. A. Mitchem.

Females calved between July 1, 1946, and December 31, 1946, (3 shown): 1—Dazy J. Guttridge 12th, James R. Guttridge; 2—Pride J. Guttridge, James R. Guttridge; 3—Pride Barmar, Palomar Angus Ranch.

Females calved between January 1, 1947, and April 30, 1947, (6 shown): 1—Royal J. Guttridge 5th, James R. Guttridge; 2—Royal J. Guttridge 6th, James R. Guttridge; 3—Blackwood 67th, John L. McMahan; 4—Miss Burgess Palomar 5th, Palomar Angus Ranch; 5—Kathy of Ferndale, Ferndale Ranch; 6—Miss Jilt 2d of Ferndale, Ferndale Ranch.

Females calved between May 1, 1947, and August 31, 1947, (6 shown): 1—Princess Barbarian of Ferndale, Ferndale Ranch; 2—Geomiana Palomar, Palomar Angus Ranch; 3—Princess of Ferndale 2d, Ferndale Ranch; 4—Miss Blackbird Palomar 9th, Palomar Angus Ranch; 5—Rose J. Guttridge 3d, James R. Guttridge; 6—Royal J. Guttridge 7th, James R. Guttridge.

Females calved between September 1, 1947, and December 31, 1947, (6 shown): 1—Princess Juana of Ferndale, Ferndale Ranch; 2—Beautiful Barbara Barmar 4th, Palomar Angus Ranch; 3—Effie Barmar 2d, Palomar Angus Ranch; 4—Dazy J. Guttridge 13th, James R. Guttridge; 5—Mona J. Guttridge 7th, James R. Guttridge; 6—Miss Burgess Palomar 7th, R. A. Mitchem.

Females calved after January 1, 1948, (7 shown): 1—Bardolier Lady 2d of Ferndale, Ferndale Ranch; 2—Zella J. Guttridge 3d, James R. Guttridge; 3—McMahan's Blackbird, John L. McMahan; 4—Blackcap Progress Barmar 2d, Palomar Angus Ranch; 5—Mona J. Guttridge 8th, James R. Guttridge; 6—Romance of Ferndale, Ferndale Ranch; 7—Pride Barmar, Palomar Angus Ranch.

Reserve Junior Champion Female: Georgiana Palomar, Palomar Angus Ranch.

Junior Champion Female: Princess Barbarian of Ferndale, Ferndale Ranch.

Reserve Senior Champion: Elba Wood, J. L. McMahan.

Senior Champion Female: Dazy J. Guttridge 12th, J. R. Guttridge.

Grand Champion Female: Princess Barbarian of Ferndale, Ferndale Ranch.

Get of Sire, (6 shown): 1—Ferndale Ranch; 2—Palomar Angus Ranch; 3—James R. Guttridge; 4—Ferndale Ranch; 5—James R. Guttridge; 6—John L. McMahan.

Pair of Females, Any Age, (7 shown): 1—Ferndale Ranch; 2—James R. Guttridge; 3—Palomar Angus Ranch; 4—James R. Guttridge; 5—Ferndale Ranch; 6—Palomar Angus Ranch; 7—John L. McMahan.

DUROCS

The Practical Farmer's Choice!

Why?

Because, **DUROCS GROW FASTER ON LESS FEED. For larger litters of faster growing pigs choose DUROCS—the leading breed of swine in the U. S. A.**

The DUROC ASSOCIATION is ready to help you start making more money with DUROCS. For FULL INFORMATION, WRITE TODAY!

UNITED DUROC RECORD ASSN.

Room 3, Duroc Bldg., Peoria 3, Ill.

Pair of Yearlings, (6 shown): 1—Ferndale Ranch; 2—John L. McMahan; 3—Ferndale Ranch; 4—James E. Guttridge; 5—Palomar Angus Ranch; 6—Palomar Angus Ranch.

Pair of Calves, (7 shown): 1—Palomar Angus Ranch; 2—Ferndale Ranch; 3—Ferndale Ranch; 4—James R. Guttridge; 5—Palomar Angus Ranch; 6—James R. Guttridge; 7—John L. McMahan.

Produce of Dam, (5 shown): 1—James R. Guttridge; 2—Palomar Angus Ranch; 3—John L. McMahan; 4—Ferndale Ranch; 5—James R. Guttridge.

Kansas State Fair

Hutchinson, Kansas, Sept. 19th-24th

EXHIBITORS: Arkdale Farms, Sterling, Kansas; Blackpost Ranch, Olathe, Kansas; Lloyd Erickson, Marquette, Kansas; C. O. Heinly & Sons, Lyons, Kansas; Locke Hershberger, Little River, Kansas; Hershel Janssen, Lorraine, Kansas; Delmar D. Jones; Mulvane, Kansas; Harry E. Peirce, Hutchinson, Kansas; Larry Sankey, Sterling, Kansas; Simon Augus Farms, Madison, Kansas; Sunflower Farm, Everest, Kansas; Triple S Angus Ranch, Rosalia, Kansas; Marc Gorgas, Fall River, Kansas; Mid-Kansas Angus Breeders' Assoc.

JUDGE: ELLIOTT BROWN, Rose Hill, Iowa.

BULLS:

Senior Yearling Bulls, (4 shown): 1—Rufflands Elbaner, Triple S Angus Ranch; 2—Sunflower Prince 13th, Sunflower Farm; 3—Black Pride of Blackpost, Blackpost Ranch; 4—Eileen Son 5th of Maize, Simon Angus Farms.

Junior Yearling Bulls, (4 shown): 1—Revemere of Wheatland 100th, Triple S Angus Ranch; 2—Prince Sunflower 2d, Sunflower Farm; 3—Bar Prince H. P. 3d, Harry E. Peirce; 4—Bandolier of Big Oak 29th, Arkdale Farms.

Summer Yearling Bulls, (7 shown): 1—Homeplace Eileenmere 39th, Blackpost Ranch; 2—Ever Prince of Sunflower, Sunflower Farm; 3—Sunflower Eileenmere, Sunflower Farm; 4—Envious Marshall of Maize, Simon Angus Farms; 5—Bandolier of Lyons, C. O. Heinly & Sons; 6—Deer Hill Dusky 3d, Locke Hershberger; 7—Black Prince of Blackpost 64th, Blackpost Ranch.

Senior Bull Calves, (4 shown): 1—Everbest of Sunflower, Triple S Angus Ranch; 2—Prince Sunflower 49th, Sunflower Farm; 3—Prince of Kanopolis Dam, Lloyd Erickson; 4—Envious Eric 20th of Maize, Simon Angus Farms.

Junior Bull Calves, (5 shown): 1—Ever Prince Star, Sunflower Farm; 2—Black Envious 2d of Maize, Simon Angus Farms; 3—Envious Evie, Triple S Angus Ranch; 4—Heinly's Bandolier 11th, C. O. Heinly & Sons; 5—Prince Eralon H. P. 215th, Harry E. Peirce.

Reserve Junior Champion Bull: Ever Prince Star, Sunflower Farm.

Junior Champion Bull: Homeplace Eileenmere 39th, Blackpost Ranch.

Reserve Senior Champion Bull: Sunflowers Prince 13th, Sunflower Farm.

Senior Champion Bull: Rufflands Elbaner, Triple S Angus Ranch.

Grand Champion Bull: Rufflands Elbaner, Triple S Angus Ranch.

Five Bulls, any age, (1 shown): 1—Sunflower Farm.

Three Bulls, (2 shown): 1—Sunflower Farm; 2—Simon Angus Farms.

Two Bulls, (4 shown): 1—Sunflower Farm; 2—Simon Augus Farms; 3—Blackpost Ranch; 4—Harry E. Peirce.

COWS:

Two Year Old Heifers, (3 shown): 1—Blackcap Lass S. 5th, Triple S Angus Ranch; 2—Erica S. 10th of Maize, Simon Angus Farms; 3—Bar B. Blue Ribbon, Blackpost Ranch.

Senior Yearling Heifers, (9 shown): 1—Queen K. L. of T. H., Triple S Angus Ranch; 2—Sunflower's Blackbird 8th, Sunflower Farm; 3—Sunflower's Blackbird 7th, Sunflower Farm; 4—Entry, Myron Henly; 5—Peirce's Princess Evelyn 176th, Harry E. Peirce; 6—Juanerra 2d of Maize, Simon Angus Farms; 7—Peirce's Blackcap Lassie 7th, Harry E. Peirce; 8—Princess E. of Blackpost 83d, Blackpost Ranch; 9—Pretty Maire of Maize 5th, Simon Angus Farms.

Junior Yearling Heifers, (7 shown): 1—Miss Blackbird of R. L. S., Triple S Angus Ranch; 2—Glamour Jilt of Maize, Simon Angus Farms; 3—Sterling Bandolier 25th, Larry Sankey; 4—Joan 3d of Wilton, Blackpost Ranch; 5—Sunflower's Blackcap Lass, Sunflower Farm; 6—Blackbird 7th of Blackpost, Blackpost Ranch; 7—Blackcap Princess H. P. 199th, Harry E. Peirce.

Summer Yearling Heifers, (7 shown): 1—Erica of Pleasant Ridge 16th, Triple S Angus Ranch; 2—Erica Evelyn H. P. 5tn, Harry E. Peirce; 3—Blackberry Pride 3d of Maize, Simon Angus Farms; 4—Pride 6th of Blackpost, Blackpost Ranch; 5—Blackbird of Sunflower 9th, Sunflower Farm; 6—Blackbird of Pinehurst 90th, Lloyd Erickson; 7—Blackcap Lady of S. S. S., Triple S Angus Ranch.

Senior Heifer Calves, (5 shown): 1—Miss 487th of Highland, Sunflower Farm; 2—Ebony's Erica 72d of Ida, Triple S Angus Ranch; 3—Peirce's Miss Burgess 8th, Harry E. Peirce; 4—S. S. S. Maid of Bummer, Triple S Angus Ranch; 5—Sterling Violet 27th, Larry Sankey.

Junior Heifer Calves, (5 shown): 1—Blackbird 17th of Sunflower, Sunflower Farm; 2—Enamana of Twin Lake, Simon Angus Farms; 3—Blackbird of Lorraine 4th; Hershel Jansson; 4—Glamour Jilt 2d of Maize, Simon Angus Farms; 5—Miss Queen S. S. S., Triple S Angus Ranch.

Reserve Junior Champion Female: Ebony's Erica 72d of Ida, Triple S Angus Ranch.

Junior Champion Female: Miss 487th of Highland, Sunflower Farm.

Reserve Senior Champion Female: Queen K. L. of T. H. Triple S Angus Ranch.

Senior Champion Female: Blackcap Lass 5th, Triple S Angus Ranch.

Grand Champion Female: Blackcap Lass S. 5th, Triple S Angus Ranch.

Get of Sire, (2 shown): 1—Simon Angus Farms; 2—Sunflower Farm.

Pair Females, Any age, (4 shown): 1—Simon Angus Farms; 2—Sunflower Farm; 3—Harry E. Peirce; 4—Harry E. Peirce.

Pair Yearlings, (5 shown): 1—Triple S Angus Ranch; 2—Blackpost Ranch; 3—Sunflower Farm; 4—Simon Angus Farms; 5—Harry E. Peirce.

Pair Calves, (3 shown): 1—Sunflower Farm; 2—Simon Angus Farms; 3—Harry E. Peirce.

Produce of Dam, (3 shown): 1—Sunflower Farm; 2—Simon Angus Farms; 3—Harry E. Peirce.

District Group, (1 shown): 1—Mid-Kansas Angus Breeders Association.

Clay County Fair

Spencer, Iowa, September 13-17

EXHIBITORS: Lloyd Albers, Sutherland, Iowa; George and Duane Clark, Worthing, South Dakota; Vearl Hess, Spencer, Iowa; Enoch and Bob Johnson, Galva, Iowa; Johnson Bros., Ida Grove, Iowa; W. A. Hopley, Atlantic, Iowa; Lester Menke, Calumet, Iowa; Everett Powell, Kingsley, Iowa.

Judge: A. L. HARVEY, St. Paul, Minnesota

BULLS:

Three-year-old Bulls, (1 shown): 1—Enoch and Bob Johnson.

Two-year-old Bulls (4 shown): 1—Lloyd Albers;

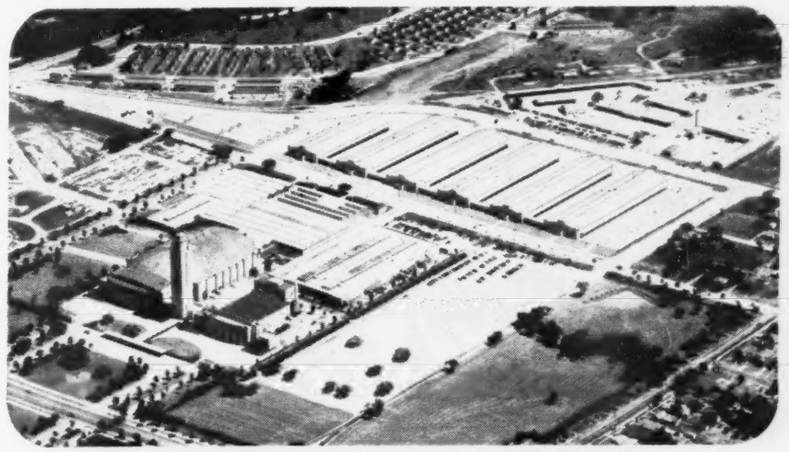

FORT WORTH'S FINE STOCK SHOW PLANT

NEWS ABOUT FORT WORTH STOCK SHOW

ALL STEERS and LAMBS will be shown January 26 through January 28.

FAT STEERS (Open Classes) will be shown by age, NOT by weight.

FAT STEERS (Boys' Classes) will be shown by weight

BRAHMAN CATTLE; TURKEYS, POULTRY and RABBITS added this season.

CLOSING DATE for Cattle, Swine, and Sheep entries, December 13. PREMIUM LIST will be sent on request.

SPECIAL RODEO for Future Farmers, Future Home Makers and 4-H Clubs at 9:30 A. M. Saturday, January 29. (Grass Judging Contest during afternoon.)

World's Original Indoor Rodeo

TWICE DAILY — JANUARY 28 thru FEBRUARY 6, 1949

SOUTHWESTERN EXPOSITION AND FAT STOCK SHOW

WILL ROGERS MEMORIAL COLISEUM

P. O. BOX 150 - - - - FORT WORTH 1, TEXAS

New & Better NECK CHAIN

New, larger, light weight tag of rustless aluminum-steel alloy ¼" thick--will last a lifetime. Numbers deeply engraved on both sides, in black or colors. Adjustable, corrodeless case-hardened chain. Tags sold separately. Write for folder and prices.

WESTON Mfg. & Sup. Co.
1937 Speer Blvd. Denver, Colo.

Experienced Cattlemen Always Depend On

DEMPSTER
WATER SUPPLY EQUIPMENT

For All Seasons Water Supply

You cattlemen all know how important running water is to your stockyard. You know that you need running water all year 'round.

Good cattlemen also know all the advantages of Dempster Windmills . . . dependable service, longer life, greater capacity. Find out *now* how these windmills can work for *you*. See your friendly Dempster dealer today. If there is no dealer near you —

Write For Free Illustrated Catalog

DEMPSTER MILL MFG. CO.

715 So. 6th Street, BEATRICE, NEBRASKA

"Funny, the Second"

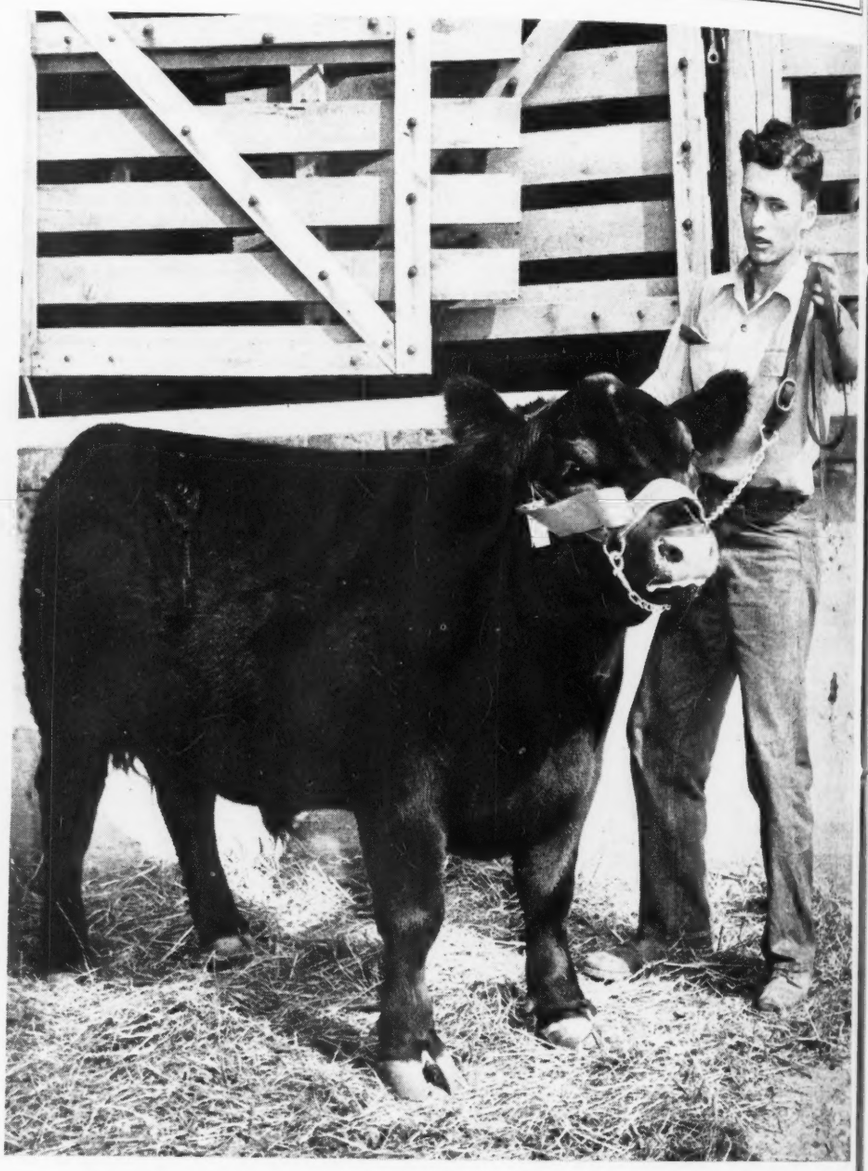

"FUNNY 2d", grand champion of the Seventeenth Annual Southwest Missouri F.F.A. Fat Stock Show at Springfield, Missouri, held September 16th. He was shown by W. D. Pipkin, of Springfield, Missouri.

This makes the fourth straight grand Championship at Springfield for young Pipkin, who showed another "Funny" to the inter-breed title last year. The 1948 Champion was sired by the Clearwater herd bull, Erivan Prince, and out of Edinbro of Clearwater.

Although he has two more years to show in F.F.A. competition the junior member of the Clearwater Farm organization announces that he is through competing at Springfield. Incidentally, in addition to the steer grand championship he had the grand champion barrow at the Southwest Missouri show, a Berkshire. It was the first time in the show's history that one boy had both beef and barrow champions.

More Profits with Meat-Type HAMPSHIRES

✔ **Better Mothers**
✔ **Cheaper Gains**

Hampshire brood sows are the best of all mothers, can be depended on for an extra pig to each husky twice-a-year litter. You save feed, too, with market-topping meat-type Hampshires. Fast growing, early maturing, easy feeding; unequalled rustlers and pasture grazers. **WRITE TODAY for Free** illustrated booklet about Hampshires; location of 100 bred sow sales; addresses of nearby breeders.

FREE!

SPECIAL: 6 mo. subscription to **Hampshire Herdsman**, breed magazine—Send 50c to

HAMPSHIRE SWINE REGISTRY
934 Commercial Bank Bldg., PEORIA, ILL.

BRED SOWS
By Mail Order!
Save tires and time! Let our expert Fieldmen select your bred sows, at your price . . . a free service . . . *satisfaction guaranteed.* Write for details.

2—George and Duane Clark; 3—George and Duane Clark; 4—Vearl Hess.

Senior Yearling Bulls, (3 shown): 1—Johnson Bros.; 2—George and Duane Clark; 3—W. A. Hopley.

Junior Yearling Bulls, (2 shown): 1—George and Duane Clark; 2—W. A. Hopley.

Summer Yearling Bulls, (5 shown): 1—Johnson Bros.; 2—George and Duane Clark; 3—Lloyd Albers; 4—W. A. Hopley.

Bull Calves, (6 shown): 1—Johnson Bros.; 2—Enoch and Bob Johnson; 3—Vearl Hess; 4—W. A. Hopley.

Junior Champion Bull: Bessie Lad of Ida 5th, Johnson Bros.

Senior Champion Bull: Revolution Blue Boy of Ida, Enoch and Bob Johnson.

Grand Champion Bull: Revolution Blue Boy of Ida, Enoch and Bob Johnson.

COWS:

Two-year-old heifers, (4 shown): 1—W. A. Hopley; 2—Johnson Bros.; 3—Lester Menke; 4—Vearl Hess.

Senior Yearling Heifers, (5 shown): 1—Johnson Bros.; 2—W. A. Hopley; 3—George and Duane Clark; 4—George and Duane Clark.

Junior Yearling Heifers, (6 shown): 1—Enoch and Bob Johnson; 2—Enoch and Bob Johnson; 3—George and Duane Clark; 4—W. A. Hopley.

Summer Yearling Heifers, (7 shown): 1—Enoch and Bob Johnson; 2—W. A. Hopley; 3—George and Duane Clark; 4—Johnson Bros.

Heifer Calves, (9 shown): 1—Johnson Bros.; 2—George and Duane Clark; 3—W. A. Hopley; 4—Enoch and Bob Johnson.

Junior Champion Female: Queen of Ida 7th, Enoch and Bob Johnson.

Senior Champion Female: Mignon 7th of Ida, Johnson Bros.

Grand Champion Female: Mignon 7th of Ida, Johnson Bros.

Get of Sire, (4 shown): 1—Johnson Bros.; 2—Enoch and Bob Johnson; 3—George and Duane Clark; 4—W. A. Hopley.

Dutchess County Fair

Rhinebeck, New York, Aug. 31-Sept. 4

EXHIBITORS: Ankony Farm, Rhinebeck, New York; Blackbriar Farm, Dover Plains, New York; William T. Brown, West Suffield, Connecticut; Gifford L. Cochran, North Salem, New York; B. Edmund David, Ancramdale, New York; Fuerst Stock Farms, Pine Plains, New York; Laurel Hill Farm, Blandford Massachusetts; Rally Farms, Millbrook, New York; Ravenscraft Farm, Kent, Connecticut; Tilden W. Southack, Sharon, Connecticut; Stoneycrest Farm, Oxford, Connecticut; C. V. Whitney Farms, Old Westbury, New York.

BULLS:

Bulls calved between May 1, 1946, and December 31, 1946, (3 shown): 1—Eileenmere 1032d 960440, Ankony Farm; 2—Rally Zar Eric 11th 970882, Rally Farms; 3—Ankonian 20th 981146, Ankony Farm.

Bulls calved between January 1, 1947, and April 30, 1947, (3 shown): 1—Rally Black Belmoree 1051874, Rally Farms; 2—Gallaghers Crown Prince 2d 1001363, Ankony Farm; 3—Grenerico 1079595, Ravenscraft Farm.

Bulls calved between May 1, 1947, and August 31, 1947, (7 shown): 1—Elbanier 3d O. S. 1009443, Tilden W. Southack; 2—Good Hope Hother's Bandolier 1043059, Gifford L. Cochran; 3—Ankonian 77th 1031783, Ankony Farm; 4—Rally Black Belmore 2d 1051886, Rally Farms; 5—Ankonian 79th, Ankony Farm; 6—Rally Zar Eric 16th 1051876, Rally Farms; 7—R. L. S. Black Prince 14th 996511, Gifford L. Cochran.

Bulls calved between September 1, 1947, and December 31, 1947, (4 shown): 1—Jock's Escort of Blackbriar, Blackbriar Farm; 2—Ankonian Eric 1049204, Ankony Farm; 3—Black Rally Belmore 3d 1068222, Rally Farm; 4—Globe Hill Barbara Bandolier 1056986, Fuerst Stock Farm.

Bulls calved after January 1, 1948, (1 shown): 1—Ankonian Prince Barry, Ankony Farm.

Senior Champion Bull: Eileenmere 1032d 960440, Ankony Farm.

Junior Champion Bull: Rally Black Belmoree 105-1874, Rally Farms.

Grand Champion Bull: Eileenmere 1032d 960440, Ankony Farm.

Reserve Grand Champion Bull: Rally Black Belmoree 1051874, Rally Farms.

Three Bulls, Any Age, (2 shown): 1—Ankony Farm; 2—Rally Farms.

Two Bulls, (3 shown): 1—Rally Farms; 2—Ankony Farm; 3—Ankony Farm.

COWS:

Females calved between January 1, 1946 and June 30, 1946, (2 shown): 1—Ankony Miss Burgess 21st 989259, Ankony Farm; 2—Arundel Blackcap Velvet 2d 971797, W. T. Brown.

Females calved between July 1, 1946, and December 31, 1946, (6 shown): 1—Enzora 4th of Sharon 957-682, Tilden W. Southack; 2—Gallaghers Enchantress 2d 960650, Gifford L. Cochran; 3—Bonniebrook Blackbird 14th 982893, B. E. David; 4—Rally Barbara 6th 991175, Rally Farms; 5—Cochran's Primrose Pride 939878, Gifford L. Cochran; 6—Arundel Miss Burgess 2d 971799, Wm. T. Brown.

Females calved between January 1, 1947, and April 30, 1947, (8 shown): 1—Globe Hill Eriskay 4th, Fuerst Stock Farm; 2—Globe Hill Erica, Fuerst Stock Farm; 3—Rally Blue Ribbon Lady 14th 101-9841, Rally Farms; 4—Enchantress of R. L. S. 9th 991132, G. L. Cochran; 5—Rally Enchantress 16th 1002536, Rally Farms; 6—Blackbriar Erina 18th 1015362, Blackbriar Farm; 7—Bonniebrook Blackbird 15th 1011168, B. E. David; 8—Bonniebrook Quality 4th 1011167, B. Edmund David.

Females calved between May 1, 1947, and August 31, 1947, (9 shown): 1—Ankony Miss Burgess 24th 1031782; Ankony Farms; 2—Enzora 5th of Sharon 1009444, Tilden W. Southack; 3—Ankony Pride 21st 1031780, Ankony Farms; 4—Globe Hill Queen Mother 20th 1023657, Fuerst Stock Farm; 5—Globe Hill Pride Lady 4th 1019301; Fuerst Stock Farm; 6—Malldo Queen 2d 1026755, Stonycrest Farm; 7—Rally Burgess 28th 1051879, Rally Farms; 8—Blakeford G. R. Queen 604th 971130, Gifford L. Cochran; 9—Bonniebrook Blackbird 18th 1058910, B. Edmund David.

Females calved between September 1, 1947, and December 31, 1947, (6 shown): 1—Rally Blackcap 27th 1051887, Rally Farms; 2—Edella of R. L. S. 5th 1027462, Gifford L. Cochran; 3—Ankony Miss Burgess 25th 1049203, Ankony Farm; 4—Globe Hill Blackbird 200th 1019305, Fuerst Stock Farm; 5—Arundel Page Empress 1035263, Wm. T. Brown; 6—Pride of Globe Hill 15th 1019304, Fuerst Stock Farm.

Females calved after January 1, 1948, (2 shown): 1—Eline of Sharon 1055340, Tilden W. Southack; 2—Bandolier's Empress M. F. 4th, William T. Brown.

Senior Champion Female: Ankony Miss Burgess 21st 989259, Ankony Farm.

Junior Champion Female: Globe Hill Eriskay 4th, Fuerst Stock Farm.

Reserve Grand Champion Female: Globe Hill Eriskay 4th, Fuerst Stock Farm.

Grand Champion Female: Ankony Miss Burgess 21st 989259, Ankony Farm.

Get of Sire, (3 shown): 1—Rally Farms; 2—Ankony Farm; 3—Fuerst Stock Farm.

Pair of Females, Any age, (7 shown): 1—Fuerst Stock Farm; 2—Ankony Farm; 3—Tilden W. Southack; 4—Fuerst Stock Farm; 5—Rally Farms; 6—B. Edmund David; 7—William T. Brown.

Pair of Yearlings, (4 shown): 1—Rally Farms; 2—Tilden W. Southack; 3—Ankony Farm; 4—Ankony Farm.

Pair of Calves, (3 shown): 1—Ankony Farm; 2—Rally Farms; 3—Fuerst Stock Farm.

Produce of Dam, (2 shown): 1—Tilden W. Southack; 2—B. Edmund David.

Get Maximum Benefits From Your Feed

False Economy

The old way of feeding live stock short rations is indeed "False Economy". To do business profitably one must avoid unnecessary waste of time and materials. There's a way to secure more profit at lower feeding costs.

Be Modern--Use a "Grain Roller"

It has definitely been proven that whole grains are not as readily digested as "CRIMPED" or "ROLLED" grains. Live stock show more gains on less feed, when it is rolled or crimped. Modern feeding policies demand efficiency. The "GRAIN ROLLERS" can help you operate more efficiently.

For Better Results, Use a "Grain Roller"

Breeders and feeders throughout the nation are successfully using a Barrentine "Grain Roller and Crimper". They are durable, simple to operate and add profits to your operation.

Complete Details Upon Request. We have an attractive Booklet ready for mailing. Please write for it as well as other literature.

Address: Sales Promotion,

The Barrentine Manufacturing Company

GREENWOOD MISSISSIPPI

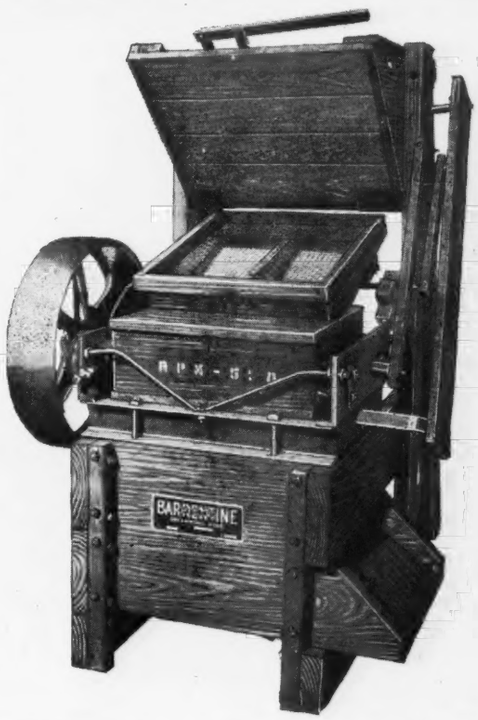

Index to Advertisers for November, 1948

CALIFORNIA
Battles, Otto V., Los Olivos ... 131
Ferndale Ranch, Santa Paula ... 98
Volkmann, Mr. & Mrs. Wm. G., Jr., Selma ... 98

CANADA
Agincourt Farms, Unionville, Ontario ... 111
Don-Head Farms Limited, Richmond Hill, Ontario ... 112

COLORADO
Jeppesen Brothers, Manzanola ... 111

CONNECTICUT
Swiss Meadows Farm, Georgetown ... 100

GEORGIA
Modena Plantation, Savannah ... 106
Sturdy Oak Farm, Griffin ... 106

ILLINOIS
American A. A. Breeders Assn., Chicago ... 105
Bradley, F. M. & Sons, Avon ... 20 & 21
Bureau County Breeders, Princeton ... 73
Burelee Stock Farm, La Moille ... 14
Carter's Stock Farm, Elmwood ... 74
Central Illinois Breeders', Congerville ... 75
Dye, B. A., Princeton ... 125
Fairfield Angus Farm, Payson ... 19
Hoppler Brothers, Greenview ... 72-F
Mercer County Breeders, Aledo ... 73
Merry Hill Farm, Quincy ... 72-E
Rundles Angus Farms, El Paso ... 72-F
Tu-Lane Farm, La Moille ... 75
Tolan, J. Garrett, Pleasant Plains ... 2
Voorhees Farm, Fairmount ... 72-E
Woodbarr Farm, Rockton ... 74

INDIANA
Greenacre Farms, Morocco ... 94
Greenmere Farms, Oaktown ... 15, 16 & 17
Randolph Farms, Lynn ... 26
Springhaven Farms, Evansville ... 25

IOWA
Bensons' Angus Ranch, Milton ... 59
Breniman, Ernest & Son, Brooklyn ... 59
Buena Farms, Bussey ... 60-B
Cloverly Stock Farm, Maloy ... 71, 72, 72-A
Harris, Dr. H. H. Farms, Battle Creek ... 60
Johnson, Enoch & Bob, Galva ... 60-B
Larmer, Forrest M., Muscatine ... 58
Maas Brothers, Riverside ... 60
Marycrest Farms, Maloy ... 60-A
McCall & Mullins Dispersion Sale, Winterset ... 29
Meier Brothers, Melbourne ... 60
Muench, Aikin & Sons, Ogden ... 60-B
Schmuecker, Henry & Sons, Amana ... 60
Studer, Ben G., Wesley ... 60-A
Wilton Farms, Davenport ... 69

KANSAS
Falling Water Angus Farm, Eureka ... 110
Reed Stock Farm, Wichita ... 12
Triple S Angus Ranch, Rosalia ... 109
Winsted Stock Farm, Humboldt ... 110
Workman, Johnson, Russell ... 110

KENTUCKY
Dixie Stock Farm, Lancaster ... 18
French Broad Farms, Bowling Green ... 77
Glen Airy Farm, Versailles ... 108
Kurtz, Mrs. George M., Sturgis ... 94
Quisenberry, J. H., Winchester ... 28
Reverie Knoll Farms, Danville ... 32, 66, 67
Whitney, C. V. Farms, Lexington ... 30 & 31

LOUISIANA
Bil-Mar Plantation, Delhi ... 92

MARYLAND
Cold Saturday Farm, Finksburg ... 90
Monocacy Farms, Frederick ... 91
Rolling Ridge Farm, Laytonsville ... 89
Tyrconnel Farm, Knoxville ... 90

MASSACHUSETTS
Laurel Hill Farm, Blandford ... 100

MICHIGAN
Grand River Stock Farm, Webberville ... 7
Great Oaks Stock Farm, Rochester ... 8
Raona Farms, Williamston ... 5
Romeo Orchards Co., Romeo ... 95
Sun Valley Farm, Cassopolis ... 95
Vaughn Brothers, Albion ... 95
Wickwire Farm, Jackson ... 95
Wildwood Farms, Lake Orion ... 6

MINNESOTA
Glencarnock Stock Farms, Ada ... 128
Viewlawn Herds, Harmony ... 97

MISSISSIPPI
Holly Grove Farm, Crenshaw ... 68

MISSOURI
Bellands, McCredie ... 83
Clearwater Farm, Springfield ... 72-B
Dickinson, L. V. & Son, Bogard ... 72-B
Good Earth Stock Farms, New Florence ... 83
Green Valley Farms, Kansas City ... 84
Grismere Farms, Cora ... 72-B
Harlan Brothers, Huntsville ... 72-C
Heart of America, Kansas City ... 72-B
Howard County Breeders, Fayette ... 72-C
Hustead & Johnston Dispersion Sale, Rutledge ... 85
Maple Ridge Stock Farm, Union ... 72-C
Miller, David R., Smithville ... 72-C
Northeast Missouri A. A. Assn., Memphis ... 72-B
Oak Ridge Stock Farm, Columbia ... 72-C
Penney & James, Hamilton ... 27
Ray, Wm. J., Defiance ... 72-D
Red Oak Farms, Rocky Comfort ... 85
Rogers, Earl & Harold, Kirksville ... 82
Rose & McCrea, Maryville ... 72-D
Schmidt, A. H. & Son, Kansas City ... 84
Silver Top Farm, Belton ... 82
Spencer, George, Columbia ... 72-C

NEBRASKA
Pine Grove Ranch, Atkinson ... 60-F
Polka, Edward, Riverton ... 110

NEW HAMPSHIRE
Fort Rock Farm, Exeter ... 100

NEW JERSEY
Hideaway Farm, Chester ... 13
H. & L. Farms, Marlboro ... 102
Hockhockson Farm, Eatontown ... 102
Mahrapo Farms, Mahwah ... 70
Shadow Isle Farm, Red Bank ... 22 & 23
Walking Horse Farm, Rosemont ... 102
White Gates Farms, Flanders ... 103

NEW YORK
Dancote Farm, Lawtons ... 100
Dee-L-Vee Farm, Eden ... 10
Ess Kay Farm, East Aurora ... 101
H I Stock Farm, Bayshore, Long Island ... 60-C

NORTH DAKOTA
Agassiz Farms, Davenport ... 97
Frost Stock Farm, Harvey ... 97

OHIO
Goodfellow Homestead Farms, Springfield ... 93
Miami Valley Farms, Mason ... 9
Presar, Carl W. & Sons, Wapakoneta ... 93
Springwood Farms, Springfield ... 129
Warner Grove Farms, Greenville ... 11

OKLAHOMA
Angus Valley Farms, Tulsa ... 64, 65, 130
Four Corners Farm, Enid ... 94
Sunbeam Farms, Miami ... 62, 63, 132

PENNSYLVANIA
Hidden Valley Farms, Newtown ... 101
Mt. Zion Farms, Sligo ... 101

SOUTH CAROLINA
Brays Island Plantation, Yemassee ... 92

SOUTH DAKOTA
Gauger Brothers, Clear Lake ... 96

TENNESSEE
Ames Plantation, Grand Junction ... 80
Keefauver, Joe & Jack, Jonesboro ... 76
McCartt Farms, Wartburg ... 76
Pageland Stock Farm, Clarksville ... 80
Southeast Regional Sale, Memphis ... 80

TEXAS
Houston Fat Stock Show, Houston ... 107

VERMONT
Hildene Farm, Manchester ... 60-F

VIRGINIA
Adams Plantation, Lynchburg ... 88
Aspen Dale Farm, Delaplane ... 87
Creswell Farm, Forest ... 87
Ellerslie, Charlottesville ... 3
Elk Hill, Forest ... 87
Highlands, Round Hill ... 86
Le Baron Farm, Warrenton ... 57
Old Elkton Farm, Forest ... 24
Red Gate Farm, Millwood ... 88
Valley Vista Farm, Lynchburg ... 87

WEST VIRGINIA
Greenbrier Stock Farm, Lewisburg ... 86

WISCONSIN
Blackbourn, Mrs. C. E., Cassville ... 96
Glenmere Angus Farm, Mineral Point ... 96
Lakewood Farm, Mukwonago ... 4
Liberty Grange Farm, Lancaster ... 96

WYOMING
A Bar A Ranch, Encampment ... 99

AUCTIONEERS
Bigler, Lorence, Postville, Iowa ... 126
Bockelman Auction School, Sioux City, Iowa ... 126
Chandler, Fred E., Chariton, Iowa ... 126
Conzelman, Kenneth, Belgrade, Montana ... 126
Fred Reppert School of Auctioneering, Decatur, Indiana ... 126
Good, Paul L., Van Wert, Ohio ... 126
Guffey, Chet, Columbus, Ohio ... 126
Halsey, J. E., Des Moines, Iowa ... 126
James, Hamilton, Newton, Illinois ... 126
Johnston, Roy G., Belton, Missouri ... 126
Kurtz, Geo. M., Sturgis, Kentucky ... 126
Pfister Auction School, Madison, Wisconsin ... 126
National Auction Institute, Colfax, Iowa ... 126
Sargent, G. F., Sioux City, Iowa ... 126
Sims, Ray, Belton, Missouri ... 126

COMMERCIALS
Albers Milling Co., Oconomowoc, Wisconsin ... 117
Barrentine Mfg. Co., Greenwood, Mississippi ... 123
Berkshire News, Springfield, Illinois ... 118
Breeders' Supply Co., Council Bluffs, Iowa ... 120
Cattleman, The, Fort Worth, Texas ... 115
Dempster Mill Mfg. Co., Beatrice, Nebraska ... 122
Farnum Co., The, Omaha, Nebraska ... 79 & 81
Franklin, O. M. Serum Co., Denver, Colorado ... 127
Golden Arrow Farms, Huntington, Indiana ... 118
Graham Scientific Breeding School, Kansas City, Missouri ... 104
Hampshire Herdsman, Peoria, Illinois ... 122
Hartford Insurance Agency, Chicago, Illinois ... 114
LaMay, Mrs. Lloyd, Monica, Illinois ... 114
Morford, L. R., Iowa City, Iowa ... 114
Morton Salt Co., Chicago, Illinois ... 119
O'Donnell Farms, Colo, Iowa ... 72-C
Ottawa Mfg. Co., Ottawa, Kansas ... 116
Poland China World, The, Des Moines, Iowa ... 116
Puritan Laboratories, Inc., Des Moines, Iowa ... 115
Quaker Oats Co., Chicago, Illinois ... 113
Schwab & Bacon, Harlan, Iowa ... 114
Security Seal Co., New York, New York ... 114
Southwestern Expo. & Fat Stock Show, Fort Worth, Texas ... 121
Stone Mfg. & Supply Co., Kansas City, Missouri ... 121
Stone Livestock Supply Co., Denver, Colorado ... 121
United Duroc Record Ass'n, Peoria, Illinois ... 116
Viking Laboratories, Des Moines, Iowa ... 120
Weston Mfg. & Supply Co., Denver, Colorado ... 116
Winkler Mineral Feed, Cleburne, Texas ... 121

STATEMENT OF THE OWNERSHIP, MANAGEMENT, CIRCULATION, ETC., REQUIRED BY THE ACT OF CONGRESS OF AUGUST 24, 1912, AS AMENDED BY THE ACTS OF MARCH 3, 1933, AND JULY 2, 1946.

Of THE ABERDEEN-ANGUS JOURNAL, published Monthly at Webster City, Iowa, for 1947-1948.

State of Iowa, County of Hamilton, ss.

Before me, a Notary Public in and for the State and county aforesaid, personally appeared Fred Hahne, who, having been duly sworn according to law, deposes and says that he is the Editor and Publisher of THE ABERDEEN-ANGUS JOURNAL and that the following is, to the best of his knowledge and belief, a true statement of the ownership, management (and if a daily, weekly, semiweekly or triweekly newspaper, the circulation), etc., of the aforesaid publication for the date shown in the above caption, required by the act of August 24, 1912, as amended by the acts of March 3, 1933, and July 2, 1946 (section 537, Postal Laws and Regulations) printed on the reverse of this form, to wit:

1. That the names and addresses of the publisher, editor, managing editor, and business managers are:
Publisher, Fred Hahne, Webster City, Iowa.
Editor, Fred Hahne, Webster City, Iowa.
Managing Editor, Colin Kennedy, Webster City, Iowa.
Business Manager, Fred Hahne, Webster City, Iowa.

2. That the owner is: (If owned by a corporation, its name and address must be stated and also immediately thereunder the names and addresses of stockholders owning or holding one percent or more of total amount of stock. If not owned by a corporation, the names and addresses of the individual owners must be given. If owned by a firm, company, or other unincorporated concern, its name and address, as well as those of each individual member, must be given.)
The Fred Hahne Printing Company, Webster City, Iowa.
Fred Hahne, Webster City, Iowa.
R. H. Hahne, Webster City, Iowa.
G. J. Quammen, Webster City, Iowa.

3. That the known bondholders, mortgagees, and other security holders owning or holding 1 percent or more of total amount of bonds, mortgages, or other securities are: (If there are none, so state.)
There are none.

4. That the two paragraphs next above, giving the names of the owners, stockholders, and security holders, if any, contain not only the list of stockholders and security holders as they appear upon the books of the company but also, in cases where the stockholder or security holder appears upon the books of the company as trustee or in any other fiduciary relation, the name of the person or corporation for whom such trustee is acting, is given; also that the said two paragraphs contain statements embracing affiant's full knowledge and belief as to the circumstances and conditions under which stockholders and security holders who do not appear upon the books of the company as trustees, hold stock and securities in a capacity other than that of a bona fide owner; and this affiant has no reason to believe that any other person, association, or corporation has any interest direct or indirect in the said stock, bonds, or other securities than as so stated by him.

5. That the average number of copies of each issue of this publication sold or distributed, through the mails or otherwise, to paid subscribers during the twelve months preceding the date shown above is ..... (This information is required from daily, weekly, semiweekly, and triweekly newspapers only.)

FRED HAHNE, President
(Signature of editor, publisher, business manager, or owner)

Sworn to and subscribed before me this 30th day of September, 1948.
(SEAL) J. H. DESMOND.
(My commission expires July 4, 1951)

We Tabulate Pedigrees Promptly and Accurately

A complete five-generation pedigree for only 75c each. Send the name and number of your bull or cow together with date of calving and the name and number of the sire and dam and we will supply a typewritten pedigree at this low rate for as many as you may order.

Aberdeen-Angus Journal
WEBSTER CITY, IOWA

"Aberdeen-Angus of Distinction"

MR. and MRS. B. A. DYE, Owners

One Bull and Three Heifers Sell at the

1948 International "Show Window" Sale, Thursday, Dec. 2d, Chicago

Dyleenmere 2d 1019365 . . . .

Sire: **EILEENMERE 922d 890952**
- Eileenmere 85th 470007
  - Eileenmere 32d 428072
  - Enchantrene 364519
- Pride of Highlow 5th 516486
  - Blueribbon Bertram Boy 453361
  - Pride of Highlow 2d 430896

Dam: **M. BURGESS 21st 892944**
- Envious Blackcap B. 19th 669321
  - Envious Blackcap B. 10th
  - Blackcap Lassie B. 4th 428852
- Burgess of Lawndale 16th 733582
  - Bar Henderson 7th 546115
  - Burgess of Lawndale 2d

Calved May 5, 1947—well bred and ready for service. Should be among the top young Bulls in the sale.

Blackcap D. 36th 1019371 . . .

Sire: **EILEENMERE 922d 890952**
- Eileenmere 85th 470007
  - Eileenmere 32d 428072
  - Enchantrene 364519
- Pride of Highlow 5th 516486
  - Blueribbon Bertram Boy 453361
  - Pride of Highlow 2d 430896

Dam: **BLACKCAP EMPRESS B. 30th 870232**
- Eileenmere B. 49th 681479
  - Hanes' Eileenmere 2d 523066
  - Blackbird Elira 623017
- Blackcap Empress 196th 612239
  - Hanes' Eileenmere 2d 523066
  - Blackcap Empress 21st 336541

Calved May 13, 1947—another concentrated Eileenmere Heifer that anyone will like.

Blackcap D. 41st 1069839 . . .

Sire: **EILEENMERE 500th 699155**
- Eileenmere 85th 470007
  - Eileenmere 32d 428072
  - Enchantrene 364519
- Edwina 7th G. M. 534304
  - Maid's Belmore 489378
  - Edwina 5th G. M. 504963

Dam: **BLACKCAP TOLAN 154th 890956**
- Eileenmere 585th 722439
  - Eileenmere 85th 470007
  - Blackcap Tolan 79th 564868
- Blackcap Tolan 125th 793964
  - Eileenmere 85th 470007
  - Blackcap Tolan 34th 470004

Calved September 2, 1947—a daughter of the 1946 International Grand Champion and from a top Tolan strain.

Topeka's Pride of Awoi 1075835

Sire: **GLEN ERWIN J. 648223**
- Erwin of Marion 545696
  - Earl Elba 11th 504857
  - Erica of Marion 14th 515612
- Eline Erimore J. 533244
  - Erimore 2d 442154
  - Eline Earldom 17th 468583

Dam: **ROSEMERE PRIDE of E. J. M. 10th 908770**
- Blackbirdman of Awoi 9th 733151
  - Glen Erwin J. 648223
  - Blackbird 2d of Awoi 580740
- Pride of Rosemere 373d 463964
  - Blackcapmere 17th 379986
  - Pride of Rosemere 130th

A Show Heifer from a show cow—be sure to have a good look at her. She'll do.

PRINCETON, ILLINOIS

Coming Sales *Listing is Free!*

November

November 16—Linn Eaton Sale, Colchester, Illinois.

November 17—High Plains A. A. Assoc. Sale, Oberlin, Kansas. Rodney L. Partch, Secretary Oberlin, Kansas.

November 19—R. W. Hustead & W. I. Johnson Dispersion Sale, Rutledge, Missouri.

December

December 2—The "Show Window" Sale, Chicago, Illinois. Frank Richards, Sale Manager, Chicago, Illinois.

December 13—McCall & Mullins Dispersion Sale, Winterset, Iowa.

December 14—Cloverly Stock Farm Sale, Maloy, Iowa.

December 14—Pacific Coast Aberdeen-Angus Sale, Phoenix, Arizona. F. E. Mallory, Secretary, Madera, California.

SPRING DATES!
Select that sale date early. Promote your sale well, and secure one of the leading auctioneers. I have sold successfully for others, I can for you. Write, wire or Phone.
ROY G. JOHNSTON
BELTON, MISSOURI

Auctioneer
I'll be happy to work for you
Ray Sims
BELTON, MISSOURI

Auctioneer
Successful sales for leading breeders, lifetime experience with live stock. Apply early busy during season. Rates Reasonable. Telephone Residence 7-3645; Business 3-6181. P. O. Box 1317.
JOHN E. HALSEY
DES MOINES, IOWA

Your Sale!

The auction business is good. Cattle are selling well, and many sales are already booked. If you plan a sale for the fall, and want my services, please write, or wire me for available dates.
HAMILTON JAMES, NEWTON, ILL.

Pure Bred Live Stock Auctioneer
Freddie Chandler
AUCTIONEER
CHARITON, IOWA

1949

January

January 12—Southeastern Aberdeen-Angus Breeders Show & Sale, Shelby Co. Penal Farm, Memphis, Tennessee. G. M. Wheeler, Sec'y-Treas., Rogerville, Tennessee.

January 19—National Western Aberdeen-Angus Sale, Denver, Colorado.

January 24—Sunbeam Farms Sale, Miami, Oklahoma.

January 24 & 25—South Dakota Aberdeen-Angus Show & Sale, Sioux Falls, South Dakota. John L. Leibel, Sale Manager, Sioux Falls, South Dakota.

January 25—Angus Valley Farms Sale, Tulsa, Okla.

January 27—Reverie Knoll Farms Sale, Danville, Kentucky.

January 28—C. V. Whitney Farms Sale, Lexington, Kentucky.

February

February 9—Holt Co. Aberdeen-Angus Breeders Sale, O'Neil, Nebraska. Leo T. Adams, Secretary, O'Neil, Nebraska.

February 17, 18, & 19—National Aberdeen-Angus Building Fund Memorial Sale, Chicago, Illinois.

February 21—Central Illinois Sale, Congerville, Illinois.

February 22—U. S. Center Aberdeen-Angus Breeders' Association Third Annual Sale. Leonard Patman, Sec'y-Treas., Smith Center, Kansas.

February 26—L. M. Thornton, Garden City, Missouri.

February 28—Silver Top Farm Dispersion Sale, Belton, Missouri.

March

March 1—Penney & James Farms Sale, Hamilton, Missouri.

"Chet" Guffey
AUCTIONEER
For Action & Results
Write or Phone Ki-6084 (Collect)
1547 Grandview Ave.
Columbus, Ohio

George M. Kurtz
AUCTIONEER
You will be pleased with my work
STURGIS, KENTUCKY

PAUL L. GOOD
Auctioneer
509 Frothingham Street
Phone 3927-1
VAN WERT, OHIO

KEN CONZELMAN
Live Stock
Auctioneer
Bozeman, Montana

Lorence Bigler
AUCTIONEER
Live Stock and Real Estate
POSTVILLE, IOWA

March 3—Northeast Missouri Aberdeen-Angus Breeders' Association, Memphis, Missouri. W. R. Dierks, Secretary, Memphis, Missouri.

March 8—C. E. Reed, Wichita, Kansas.

March 9—Iowa State Aberdeen-Angus Sale, Des Moines, Iowa. Gerald Parks, Secretary, Ames, Iowa.

March 14—South Carolina Aberdeen-Angus Breeders' Association. Sale at J. W. Conder Stock Yards, Columbia, South Carolina. Reese P. Herron, Sale Manager.

March 16—Bureau County Aberdeen-Angus Breeders' Association, Wyanet, Illinois. Forrest Olson, Secretary, Wyanet, Illinois.

March 18—Tri-State Aberdeen-Angus Sale, Memphis, Tennessee. Roy W. Turner, Sec'y-Treas., Covington, Tennessee.

March 18—East Tennessee Appalachian Aberdeen-Angus Breeders' Sale, Johnson City, Tennessee. H. R. Duncan, Secretary, Knoxville, Tennessee.

March 21—Wilton Farms Sale, Davenport, Iowa.

April

April 1 & 2—Eastern Regional Sale, Trenton, New Jersey, W. Alan McGregor, Sale Manager.

April 4—Ankony Farms Sale, Rhinebeck, New York.

April 16—West Virginia Aberdeen-Angus Breeders' Association, Petersburg, West Virginia. E. A. Livesay, Secretary, Morgantown, West Virginia.

May

May 28—Red Oak Farms Sale, Rocky Comfort, Missouri.

September

September 19—A Bar A Ranch, Encampment, Wyoming.

We Tabulate Pedigrees Promptly and Accurately
A complete five-generation pedigree for only 75c each. Send the name and number of your bull or cow together with date of calving and the name and number of the sire and dam and we will supply a typewritten pedigree at this low rate for as many as you may order.
Aberdeen-Angus Journal
WEBSTER CITY, IOWA

BE AN AUCTIONEER. A pleasant, profitable occupation. Send for large free illustrated catalogue and how to receive Home Study Course. Address FRED REPPERT School of Auctioneering, Decatur, Indiana, Box A. J.

G. F. Sargent International Auct. and Pres. Sargent's Intn'l Auction School and College. Breeds cattle and draft horses sold giving Intn'l. Proved Breeding Sires winning and siring records to including 3d generation. IPBSs' breed lists sold. Animals containing over 50% IPBSs' blood to including 3d generation certified International Bred. Branches strenuous taught. Information free. 120 W. 3d, SIOUX CITY 17, IOWA.

Be an Auctioneer
INSTRUCTORS INCLUDE: A. W. Thompson, Earl Gartin, Charles Corkle, G. H. Shaw, Walter Britten, W. H. Heldenbrand, O. R. Peterson, H. D. Forke, Keith Goode, and others. Write for Information: NATIONAL AUCTION INSTITUTE, Box C-10, COLFAX, IOWA.

Auctioneering . . .
A Pleasant, Profitable profession. Term soon. Free catalog.
PFISTER AUCTION SCHOOL
MADISON, WISCONSIN

BE AN AUCTIONEER
You learn by actual selling every day. America's best auctioneers, public speaking, and voice culturist teach you in three weeks. Our graduates are successful auctioneers. Next term November 1st. Free Catalog.
BOCKELMAN AUCTION SCHOOL
Dept. A SIOUX CITY, IOWA

FRANKLIN VACCINES

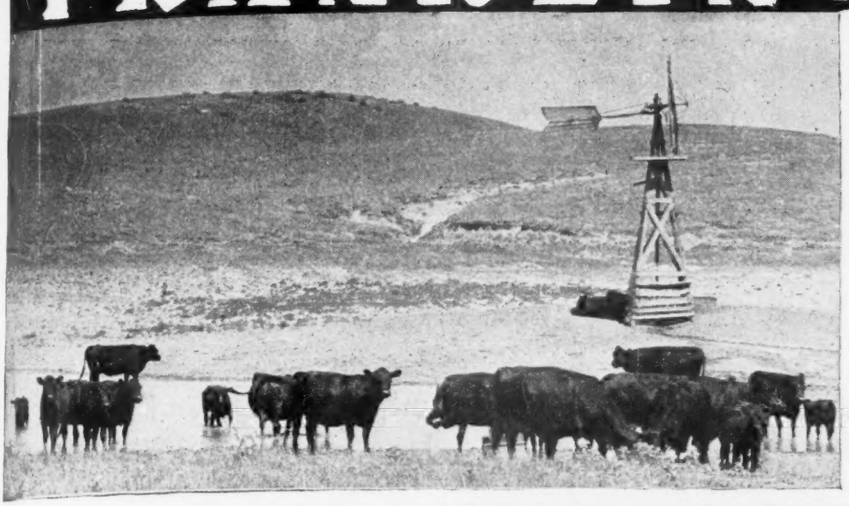

No More Blackleg Loss

Don't let Blackleg touch your cattle. Give each calf a lasting immunizing dose of Franklin Concentrated Culture Blackleg Bacterin—the famous "Double Strength" vaccine.

DOUBLE PROTECTION—DOUBLE VALUE

More and more owners choose the extra protection of Franklin Clostridium Chauvei Septicus Bacterin, combining a full dose for Blackleg with a full dose for Malignant Edema without extra charge.

DO THIS FOR HEMORRHAGIC SEPTICEMIA

Vaccinate with Franklin Corynebacterium Bacterin as stimulant to resistance against the usual complicated forms of so-called Shipping Fever.

CHOOSE FRANKLIN SUPPLY ITEMS!

Large line at popular prices—Insecticides, Smears, Wormers, Dehorning Equipment, Instruments. Turner Calf Cradles and Chutes.

See complete catalog.

HELPS TO HIGH CLASS HANDLING OF HERDS!

IMPROVED EQUIPMENT IN KEEPING WITH IMPROVED STANDARDS

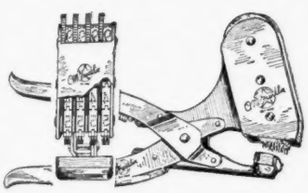

Franklin Rotary Tattoo

Letters and Numbers in one instrument. Any four-number combination by simple pressure of the thumb. Steel points. Even alignment.

Revolving Head Tattoo

Designed especially for Angus breeders. Holds both letters and numbers.

Franklin Neck Chains

Twist link coil chain with key-ring type fastener. Brass number tags.

Franklin Halters

Franklin Scotch Combs

Teeth Tapered

Does not cut the hair.
Made in our own factory.
Scotch-type Round Tooth Combs

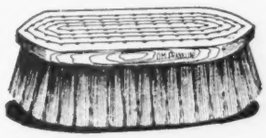

Franklin Grooming Brushes

Hand-made in our factory.
Wire Sewed. Guaranteed.
Rice Root or Soft Fiber.

FRANKLIN COAT DRESSING
Gives beautiful effect.
Not sticky.

•

FRANKLIN INSECTICIDES

FRANKLIN CALF POWDER
An antacid for use in dietary scours.

CHAP OINTMENT
Softening, Soothing and Healing.
Avoids odors in milk.

FRANKLIN UDDER-EZE
Excellent for Cracked or Chapped Teats and minor congestions

FRANKLIN UTERINE CAPSULES
For use following calving.

FRANKLIN SHAMPOO
(Concentrated)
Warm or cold water

FRANKLIN ELECTRIC PROD POLES

GET YOUR COPY TODAY!

A wealth of helpful data on disease prevention is contained in this 80-page Franklin Catalog.

Yours for the asking.

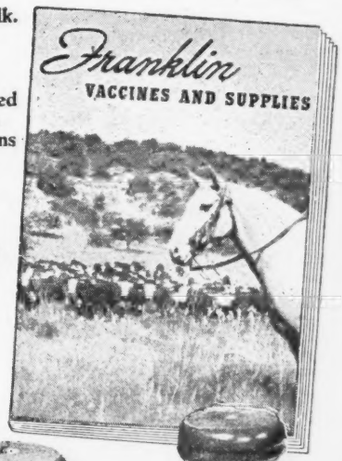

Don't fail to have the new, complete Franklin Catalog at hand

O. M. FRANKLIN SERUM COMPANY

DENVER KANSAS CITY WICHITA AMARILLO FT WORTH MARFA EL PASO
ALLIANCE SALT LAKE CITY LOS ANGELES PORTLAND BILLINGS

Local Drug Store Dealers.

America's Leading Brand of Animal Biologics and Supplies

Glencarnock

A pioneer name that stands for the finest in type, quality, uniformity and breeding

Cow Conscious!

We believe ours to be one of the finest cow herds in the country with a production record second to none. We are proud of them individually and proud of their breeding. GLENCARNOCK is female conscious for we know that a great breeding Bull is made great through matings to the right kind of females, a combination that spells success to the pure bred breeder. Many of the breed's top herds have been established on foundation stock purchased from this outstanding herd. That is why we say "Look to Glencarnock for the most wanted and best known strains of the breed".

Herd Bulls in Service:

Imported Penn of Mount Annan 772246

His first five heifer calves offered at public auction averaged $2700.00 in the Silver Top Farm Sale.

Imported Warden of Garvault 636911

The sire of the dam of the $2500.00 Zara heifer sold in the Glencarnock-Springwood Combination sale.

Raona's Bardolier 25th 886026

Our Junior Herd sire—the bull to be heard from and whose first crop of calves are causing such favorable comment, and keenly in demand

VISITORS ARE ALWAYS WELCOME AT GLENCARNOCK

Glencarnock Stock Farms

"Constructively Bred for Breed Improvement"

JAMES W. McGREGOR, owner ADA, MINNESOTA

"The Herd that is being Heard From"

Springwood Farms

Presenting

Their Herd Sire and Some Important Information

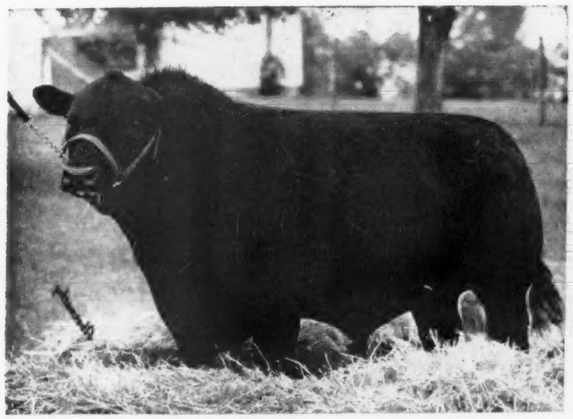

General of Angus Valley

Calved October 14, 1941

First Furchased from Angus Valley Farms of Tulsa, Oklahoma at the Chicago Sale in 1943.

Second He was a consistent winner in 1942 whenever shown by Angus Valley Farms.

Third The only time ever shown in Ohio he stood next to the Grand Champion bull in a very strong class.

Fourth His five top sons and daughters sold in 1948 for a total of $8,775.00, averaging $1,755.00 per head.

Fifth His ten top sons and daughters sold in 1948 for a total of $12,220.00, averaging $1,220.00 per head.

Yes, as many of the older breeders have stated many times, it is impossible to put a value on a good bull and we are sure he is one of the top bulls of the breed today. His top sons and daughters of the 1948 crop will be featured in our August, 1949 sale. Next month we want to tell you about our other herd sire, A Bar A Duke 10th.

A special invitation is not needed to visit our farm, you are always welcome.

Springwood Farms
SPRINGFIELD, OHIO.
"The Herd That Is Being Heard From"
L. C. ALESHIRE

Springfield P. O. Box 416 **Ohio**

A Large Herd with the Quality of the Best Small Herd

Angus Valley

Presents

First Prize Pair of Bulls → also the Grand Champion Bull

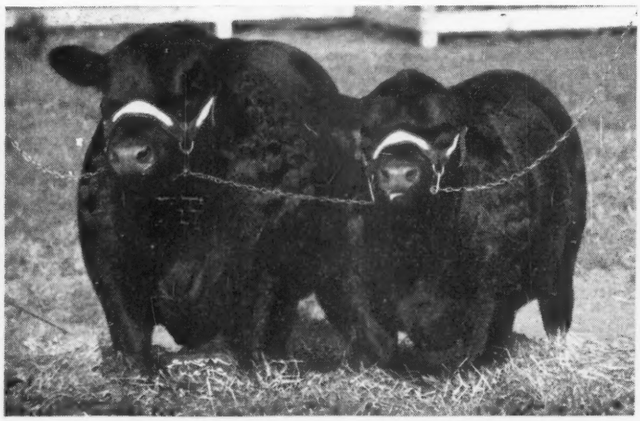

BLACK PEER 28th of A. V. and BLACK PEER 34th of ANGUS VALLEY.

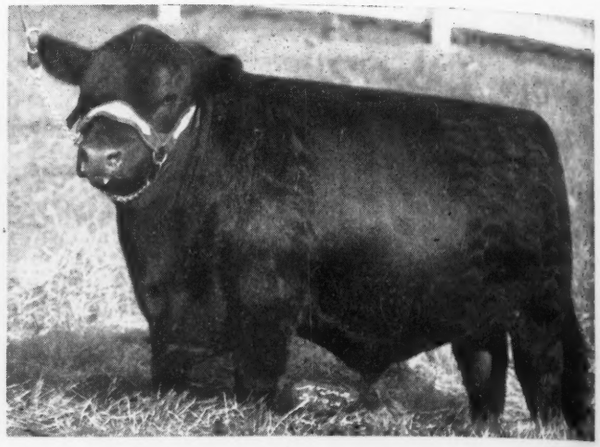

BLACK PEER 34th of ANGUS VALLEY
. . . . . Junior and Grand Champion Bull.

1948 Tulsa State Fair, Tulsa, Oklahoma

All are Sired by

Prince Sunbeam 105th 784382

Our Great Senior herd sire, and one of the most prepotent sires in service in any herd in the country. One look at his calves will convince any breeder that in "105th" we have a "Sire that sires sires, the kind of a Sire you want".

Write for a Catalog, Now

Angus Valley Farms' Annual Production Sale
——January 25th, 1949, Tulsa, Oklahoma——

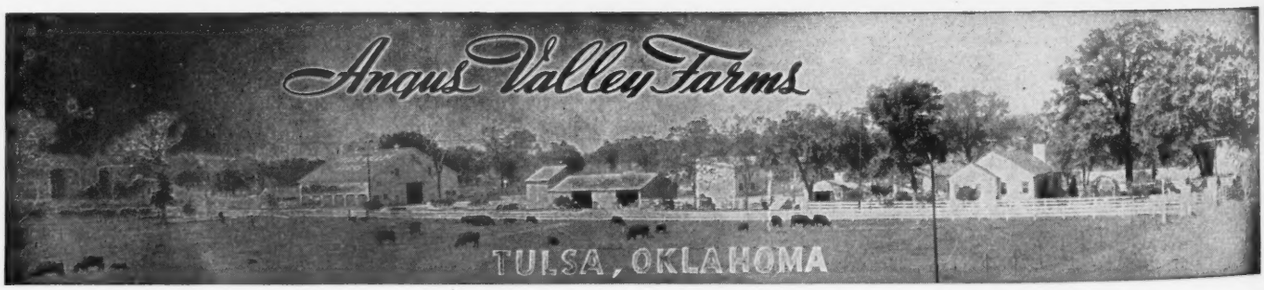

JAY P. WALKER, Owner
Drawer 1710, Tulsa, Oklahoma

EARL DUGGER, Herdsman
Rt. 9, Box 274, Tulsa, Oklahoma

RAY HARDESTY, Manager
Rt. 9, Box 272, Tulsa, Oklahoma

THE PREMIER HERD
ROSEMERE
COPYRIGHT 1946
Herd Founded in 1898 by Mother of Present Owner

The Many Recent Successful Public Sales

Indicate the Ever Increasing Popularity of Aberdeen-Angus Cattle

Prizemere 32d

Head of PRIZEMERE 32d, a universally admired ROSEMERE bull. He enjoyed the unusual honor of being the outstanding sire of all the beef breeds between the years of 1927 to 1936.

By reading practically every Aberdeen-Angus sale catalog that is issued and by subsequently checking the results of the sales as published in the Aberdeen-Angus JOURNAL, we keep well informed on current values placed upon Aberdeen-Angus cattle by the public.

There is no better barometer for determining values than the prices that are realized at public auctions. Prices paid for the products of certain herds and for certain strains of breeding are also indicative of the esteem in which particular herds and particular lines of breeding are held by those who attend public sales.

It is especially gratifying to us to note the popularity accorded animals of our own breeding in the sales of others as well as in our own. It is also always a pleasure to learn of the successful outcome of the sale of a friend or a customer.

At this time we wish to extend our congratulations to the following friends and customers on the successful outcome of their recent sales, Edwards Brothers, of Anoka Farms, Watford, Ontario, Canada; Sam Fullerton, Sunbeam Farms, Miami, Oklahoma; and Bill Mennen, of Hideaway Farm, Chester, New Jersey, on their joint Golden Cross sale of September 20th; Mr. and Mrs. John Epple, Oakridge Farm, Columbia, Missouri, on their sale of September 14th; the consignors of the Dutchess County Sale, September 27th; Mr. and Mrs. R. E. Schlesinger, Charlottesville, Virginia, on the Ellerslie Second Annual Production Sale of October 26th; Mr. and Mrs. Howard Sawyer, Miami Valley Farm, Mason, Ohio, on their sale of October 12th and Mr. and Mrs. George K. Bailey, Earleville, Maryland, on their Wickwire Dispersion Sale of October 22d.

To all of these friends and customers we also extend our best wishes for future successes.

Parent herd—Maquoketa, Iowa
ROLAND EHLERS in charge

Western herd—Los Olivos, California
ARNALDO J. MEISGEIER in charge

OTTO V. BATTLES, General Manager

Rosemere Farms

MR. AND MRS. OTTO V. BATTLES

MAQUOKETA IOWA — LOS OLIVOS, CALIFORNIA SANTA BARBARA COUNTY

10 Top Sons of

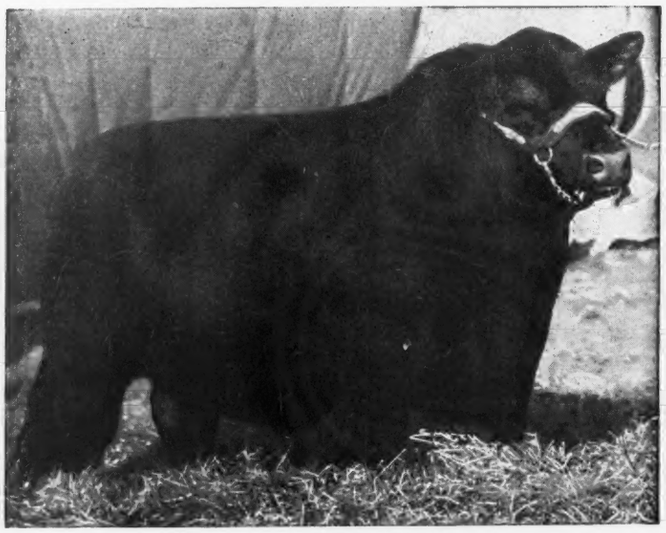

Prince Sunbeam 29th 629408

The Breeders' Choice as the sire of the Herd Bulls they select to use in their herds. Our Choice as the Greatest of all-time Great Herd Bulls.

Will Again be a Feature of the Annual

SUNBEAM FARMS' ACHIEVEMENT SALE
Monday, January 24th, 1947—Miami, Oklahoma

"Sunbeam Week"

January 24th—Sunbeam Farms; January 25th, Angus Valley; January 27th, Reverie Knoll; January 28th, C. V. Whitney.

Write for Catalogs, Today

See Pages 62, 63 this issue.

S. C. Fullerton Estate — Miami, Oklahoma